GILES PHOTO ENGRAVING CO., Salt Lake City

PRINTING PLATES IN COPPER AND ZINC

1917-18

Hansen Catering Co.

Provo, Utah

PROVO'S MOST UP-TO-DATE STORE

Confectionery and Ice Cream Parlors
Bakery Goods, Etc.

36-38 W. Center St.
Telephone 179

ESTABLISHED 1885 INCORPORATED 1904

THE WM. M. ROYLANCE CO.

Fruits, Produce, Alfalfa Seed,
Honey, Hay, Grain, Etc.

"ROYCO" BRAND FRUITS ARE BEST

UTAH'S LARGEST INDEPENDENT HANDLERS PROVO, UTAH

WILFORD PERRY

Wholesale and Retail Dealer in

Garden, Field and Flower Seeds,
Bulbs and Roots

338 TO 342 WEST CENTER

GREENHOUSES 483 N. EIGHTH WEST SEE MY ADV. (PAGE 107)

GEO. M. NUTTALL

Sanitary Plumbing, Steam and
Hot Water Heating

AGENCY INDIAN MOTORCYCLE

TELEPHONE 490

20 NORTH FIRST WEST PROVO, UTAH

PROVO PAINT & GLASS CO.

WALL PAPER, PICTURES AND FRAMES, ARTISTS' MATERIALS

J. W. CESSFORD, Mgr.
110 W. CENTER ST.
PROVO, UTAH

AUTO TIRES, ACCESSORIES and SUPPLIES

AUTO ELECTRIC CO.

214 W. CENTER ST., PROVO

ELECTRICAL FIXTURES, POWER PLANTS CONTRACTORS

Tents and Awnings

Smith & Adams
225 Edison St. Salt Lake City

LIBRARY
Brigham Young University
Americana Collection
F
834
.P8
P765x
BRIGHAM YOUNG UNIVERSITY
3 1197 23657 4072

RKS
REET
sity
97
.68977
Escapes
Iron Work of Every Kind
Mining Screens
Wardrobe Partitions for
School Houses
Office Grills Pipe Rails, Etc.
Phone Wasatch 1182

Utah County's Leading Newspaper

The PROVO POST

CIRCULATION LARGER THAN ANY OTHER UTAH COUNTY NEWSPAPER.

You know what you are buying when you contract for space in

The Post

THE POST is one of the papers you cannot afford to omit from your list.

It's circulation is a power that may be used with profit.

ADDRESS THE POST PROVO, UTAH

A LIVE NEWSPAPER

PRINTED FOR THE PEOPLE HERE ON EARTH

Published for the Purpose of Ridding Utah of Corruption.

Communications on All Subjects Welcomed

THE PROVO HERALD

PHONE 95 **PROVO, UTAH**

PUBLISHED MONDAYS AND THURSDAYS

Subscription $2.00 a Year in Advance

I. H. MASTERS, Manager

We also Publish

The Press Bulletin

Bingham Canyon, Utah

Lambert Paper Co

THE PAPER HOUSE

WHOLESALE DEALERS IN

Printers' Supplies, Wrapping Paper, Paper Bags, Twine, Stationery, Etc.

"Everything in Paper"

141-143-145 W. FIRST SOUTH ST. **SALT LAKE CITY.**

The HERALD-REPUBLICAN

SALT LAKE CITY, UTAH.

FAIR AND SQUARE
FIRST WITH THE NEWS

UNDER NEW MANAGEMENT.

A Newspaper that stands by the best interests of Utah.

JAMES P CASEY - - - - General Manager

The

DESERET NEWS

FOUNDED 1850.

HOME AND FAMILY PAPER

Headquarters for
PRINTING, BINDING, OFFICE SUPPLIES AND
ALL L. D. S. PUBLICATIONS.

SALT LAKE CITY :-: :-: :-: :-: UTAH.

Geneva Resort

Rasmussen Bros., Proprs.

A DELIGHTFUL, COOL AND SHADY PLEASURE RESORT AND PICNIC GROUNDS ON UTAH LAKE.

A GOOD, CLEAN, RESPECTABLY MANAGED RESORT.

BOATING, FISHING, BATHING DANCING AND REFRESHMENTS

FINE OPEN AIR DANCING PAVILION

BUNGALOWS FOR RENT BY DAY, WEEK OR MONTH

A Specialty of Private Parties
Lodges, Clubs, Societies, Etc.

Autoists Look for the Sign on County Road.

9 MILES NORTHWEST OF PROVO ON D. & R. G.

1 Mile West County Road.

ALWAYS SOMETHING DOING AT GENEVA.

PRONE 44-R-1.

Geneva Resort

Rasmussen Bros, Proprs.

THE PLACE TO GO

COOL, SHADY GENEVA. BY THE LAKE.

Boating, Fishing, Bathing, Dancing

Autoists Look for the Sign on the County Road.
9 MILES NORTHWEST OF PROVO ON D. & R. G. R. R.
1 Mile West of County Road.. Phone 44-R-1.

R. L. POLK & CO'S

Provo City and Utah County

DIRECTORY

1917-1918.

Including the Cities and Towns of
PROVO, ALPINE, AMERICAN FORK, BENJAMIN, CASTILLA SPRINGS, CEDAR VALLEY, CLINTON, COLTON, ELBERTA, FAIRFIELD, GENEVA RESORT, GILLULY, GOSHEN, LEHI, MOSIDA, PAYSON, PLEASANT GROVE, SALEM, SANTAQUIN, SOLDIER SUMMIT, SPANISH FORK, SPRINGVILLE, THISTLE, TUCKER, TYNG AND VIVIAN PARK.

Containing Complete Alphabetical Lists of Business Firms, Corporations and Private Citizens, a Miscellaneous Directory of City, County, State and United States Officers, Churches, Clubs, Colleges and Schools, Secret and Benevolent Societies, Etc.

AND A

Carefully Compiled List of the Land Owners of Utah County, showing Number of Acres Owned, Assessed Valuation of Same, and Owner's Postoffice Address.

ALSO A COMPLETE

CLASSIFIED BUSINESS DIRECTORY

"THE BUYERS' GUIDE."

Sold By Subscription

Volume VIII

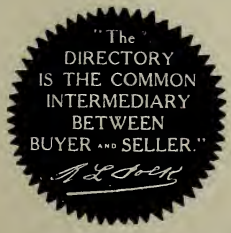

Price $5.00

R. L. POLK & CO., Publishers
GENERAL OFFICES: 613-614-615-616 DOOLY BUILDING
SALT LAKE CITY
Member Association of American Directory Publishers

Copyright 1917, by R. L. Polk & Co., of Utah.

INTRODUCTION

BY ARCH M. THURMAN,

Secretary Provo Commercial Club.

PROVO, THE GARDEN CITY of Utah, is one of the most ideally located cities in the West. A ten minute ride west will bring you to the shores of the beautiful Utah lake, which is without an equal as a natural attraction among the fresh water lakes of the West. A short ride north will take you to Provo canyon which is known for its many attractions. Short trips east and south will pay equally well. In fact there are few cities so fortunate as Provo with regard to scenic beauty and attractive surroundings. Mount Timpanogos is the most wonderful mountain climb in the West, and each year hundreds of climbers scale its heights for the experience of crossing its wonderful glacier, studying its Alpine flora and viewing the surrounding territory from its summit.

Provo is noted as the educational center of Utah. The home of the Brigham Young University, it also has a well equipped private academy and a good public school system.

Commercially Provo is equally fortunate. Located in the midst of the most prosperous section of the West, in such a position as to make her a natural distributing point for southern and eastern Utah, Provo faces a period of growth and prosperity brighter than most cities. Exceptional business opportunities can be found in all lines of manufacturing. Provo needs more factories of all kinds. She possesses the natural advantages that go to make a good manufacturing city; i. e., good transportation, plenty of power of all kinds, nearness to market, raw material, fuel, and labor. There are no better business opportunities to be found.

As a residence city Provo excells. Beautifully located, with scenic wonders in every direction, with a good school system, splendid water and sewage, good roads, a progressive city government, and excelent business organzations, Provo possesses the advantages of city life without many of the objections found in large cities.

POPULATION.

This volume contains, by actual count, 4586 names, not including the names of firms, corporations, removals and death entries. Using thhe multiple of 2¼ (the average number of persons allotted to each name listed) gives Provo a population of 10,318.

R. L. POLK & CO., Publishers,
General Offices 613-616 Dooly Bldg.,
Salt Lake City, Utah

UPB

GENERAL INDEX.

	Page
Abbreviations	15
Alphabetical List of Names—Provo	16-155
Alpine Directory	156
American Fork Directory	156-159
Benjamin Directory	159
Business Directory	233-256
Castilla Springs Directory	159
Cedar Valley Directory	159
Clinton Directory	159
Colton Directory	160
Elberta Directory	160
Fairfield Directory	160
Farmers and Land Owners of Utah County	180-232
Geneva Resort	160
Gilluly Directory	161
Goshen Directory	161
Index to Advertisements	7-8
Introductory	6
Lehi Directory	161-163
Miscellaneous Information—Provo.	11-14
Mosida Directory	163-164
Payson Directory	164-167
Pleasant Grove Directory	167-168
Provo Directory	16-155
Salem Directory	168-169
Santaquin Directory	169
Soldier Summit Directory	169
Spanish Fork Directory	169-177
Springville Directory	177-180
Street and Avenue Guide—Provo.	9-10
Thistle Directory	180
Tucker Directory	180
Tyng Directory	180
Vivian Park Directory	180
Wards and Boundaries—Provo	14

INDEX TO MISCELLANEOUS INFORMATION, PROVO.

	Page
Cemeteries	12
Churches	12-13
City Government	11
Clubs, Associations and Societies.	13
Colleges and Schools	13
County Government	11
Hospitals, Asylums, etc	13
Libraries	13
Musical Organizations	13
Parks	14
Post Office	12
Public Buildings, Blocks and Halls	14
Secret Societies	14
State Government	11-12
United States Officers in Provo	12

INDEX TO ADVERTISEMENTS.

	Page
Agricultural Implement Repair Shop	169
Allen Millinery Co	17
Anderson G Ed	178
Anderson & Russon Garage	162
Anderson's Auto Paint Shop	left bottom lines and 20
Angelus Motion Picture House	170
Archbold Bicycle Co	20
Arnold Hotel	170
Auto Electric Co	front cover and 21
Barney J C	164
Barton Furniture Co	left top lines and 23
Beebe Lumber Co	right bottom lines and 25
Beesley Marble & Granite Works	26
Blau Wm	171
Bloomquist Axel	157
Blumenthal H G Co	back cover and 29
Brimhall Bros	234
Bronx Theatre	157
Brown Benton H	171
Christensen L A Co	left side lines and 38
Clark H L	168
Consolidated Wagon & Machine Co	left bottom lines and 42
Crager Wire & Iron Works	2
DeBouzek Engraving Co	241
Deseret Evening News	4
Dixon Real Estate Co	48
Elite Cafe	165
Evans Paint Shop	172
Excel Furniture Co	172
Excelsior Roller Mills	52
Farmers Co-op Assn	172
Farmers & Merchants Bank	back cover and 54
Farrer Bros & Co	right side lines and 55
Freshwater W H	58
Garden City Real Estate Co	right top lines and 59
Gayety Theatre	165
Geneva Resort	opp p 5
Giles Photo Engraving Co	front cover and 241
Hansen Catering Co	front cover and 65
Harper Bros	back fly leaf
Hedquist Drug Co	69
Henriod's Cafe	right bottom lines and 70
Herald-Republican	4
Hoover's Palace of Sweets	73
Hub Clothing Stores Co	left top lines and 74
Jacobsen Lewis	173
Jex Lumber Co	173
Jones-Oakes Dental & Surgical Supply Co	right side lines and 252
Jordan E N Book Store	178
Lambert Paper Co	3
Larsen Christian	174
Los Angeles & Salt Lake R R	back fly leaf
Loveless Justin A	166
Menlove's Studio	right side lines
Miller & Viele	181

INDEX TO ADVERTISEMENTS.

Page
National French Cleaning Co.... 98
Nuttall Geo M.....front cover and 101
Oregon Short Line .....inside back cover
Pastime Pocket Billiards 174
Payson Exchange Savings Bank .. 166
Peay Brothers..left bottom lines and 105
Penney J C Co....left side lines and 106
People's Market 175
Perry Wilford .....front cover and 107
Polk R L & Co..... 110
Princess Millinery Co..... 249
Provo Bicycle Co 111
Provo Commercial & Savings Bank
.....back bone and 112
Provo Consolidated Real Estate Co
.....right top lines and 59
Provo Electric & Hardware Co..
.....back cover and 113
Provo Foundry & Machine Co...
.....back cover and 113
Provo Herald 3
Provo Implement & Motor Co....
.....right top lines and 114
Provo Junk & Hide Co.....
.....left side lines and 115
Provo Paint & Glass Co.....
.....front cover and 115
Provo Post 2
Provo Pressed Brick Co.....
.....right bottom lines and 116
Provo Steam Laundry Co.....
.....top edge of leaves and 116
Provo Tailoring Co 117
Ray W H.....left top lines and 118
Royden House 122

Page
Roylance W M Co....front cover and 123
Salt Lake Collegiate Institute 238
Salt Lake Stamp Co..... 182
Salt Lake Tribune 250
Sanitary Cafe 124
Smart Fred S 175
Smith Hank 128
Smith & Adams .....front cover
Smoot Lumber Co..right side lines and 129
Smoot & Spafford....back cover and 130
Spanish Fork Cement Tile Co.... 175
Spanish Fork Co-op Instn 176
Spanish Fork Garage 243
Spencer John T 176
Star Specialty Co.....
....bottom edge of leaves and 133
State Bank of Payson..... 167
State Bank of Provo 134
Strand Theatre..right bottom lines and 135
Stubbs Frank W 177
Style Shop The 177
Taylor Bros Co....left side lines and 139
Telluride Motor Co.....
.....left bottom lines and 141
U-Need-A Photo Art Co..... 156
Utah County Abstract Co.....
.....right top lines and 144
Utah County Mattress Factory 145
Utah Fuel Co.....front edge of leaves
Utah-Idaho Sugar Co..... 163
Utah Timber & Coal Co.....
.....right top lines and 146
Ward E J & Sons Co..left top lines and 149
Westminster College 238
Wood-Clifton Mercantile Co..... 154

R. L. POLK & CO'S
Provo City and Utah County
DIRECTORY

VOL. 1917-1918 VIII.

STREET AND AVENUE GUIDE

(Copyright Secured 1917).

EXPLANATORY.

The intersection of Center Street and Academy Avenue forms the initial or diverging center point of the city, from which point the streets run as follows:

ACADEMY AV—see North Acedémy av and South Academy av.

CALLISTER COURT—runs north ½ block from Third North; bet Academy av and First West.

CANYON ROAD—runs north from north end of First East.

EAST CENTER—bet E 1st North and E 1st South; runs east from Academy av to City Limits.

EAST FIRST NORTH—first north of Center; runs east from Academy av to City Limits.

EAST FIRST SOUTH—first south of Center; runs east from Academy av to City Limits.

EAST SECOND NORTH—second north of Center; runs east from Academy av to City Limits.

EAST SECOND SOUTH—second south of Center; runs east from Academy av to City Limits.

EAST THIRD NORTH—third north of Center; runs east from Academy av to City Limits.

EAST THIRD SOUTH—third south of Center; runs east from Academy av to City Limits.

EAST FOURTH NORTH—fourth north of Center; runs east from Academy av to City Limits.

EAST FOURTH SOUTH—fourth south of Center; runs east from Academy av to City Limits.

EAST FIFTH NORTH—fifth north of Center; runs east from Academy av to City Limits.

EAST FIFTH SOUTH—fifth south of Center; runs east from Academy av to City Limits.

EAST SIXTH NORTH—sixth north of Center; runs east from Academy av to City Limits.

EAST SIXTH SOUTH—sixth south of Center; runs east from Academy av to City Limits.

EAST SEVENTH NORTH—seventh north of Center; runs east from Academy av to City Limits.

EAST EIGHTH NORTH—eighth north of Center; runs east from Academy av to City Limits.

FERN—first south of Sixth South; runs from Academy av to First East, through Stubbs' addition.

LEWIS TERRACE—66-82 E 7th North.

MAIN—see East Center and West Center.

MERL—second south of Sixth South; runs from Academy av to First East, through Stubbs' addition.

NORTH ACADEMY AV—bet N 1st East and N 1st West; runs north from Center to City Limits.

NORTH FIRST EAST—first east of Academy av; runs north from Center to City Limits.

NORTH FIRST WEST—first west of Academy av; runs north from Center to City Limits.

NORTH SECOND EAST—second east of Academy av; runs north from Center to City Limits.

NORTH SECOND WEST—second west of Academy av; runs north from Center to City Limits.

NORTH THIRD EAST—third east of Academy av; runs north from Center to City Limits.

NORTH THIRD WEST—third west of Academy av; runs north from Center to City Limits.

NORTH FOURTH EAST—fourth east of Academy av; runs north from Center to City Limits.

NORTH FOURTH WEST—fourth west of Academy av; runs north from Center to City Limits.

NORTH FIFTH EAST—fifth east of Academy av; runs north from Center to City Limits.

NORTH FIFTH WEST—fifth west of Academy av; runs north from Center to City Limits.

NORTH SIXTH EAST—sixth east of Academy av; runs north from Center to City Limits.

NORTH SIXTH WEST—sixth west of Academy av; runs north from Center to City Limits.

NORTH SEVENTH WEST—seventh west of Academy av; runs north from Center to City Limits.

NORTH EIGHTH WEST—eighth west of Academy av; runs north from Center to City Limits.

NORTH NINTH WEST—ninth west of Academy av; runs north from Center to City Limits.

NORTH TENTH WEST—tenth west of Academy av; runs north from Center to City Limits.

NORTH ELEVENTH WEST—eleventh west of Academy av; run north from Center to City Limits.

NORTH TWELFTH WEST—twelfth west of Academy av; runs north from Center to City Limits.

PLEASANT VIEW—the territory from city limits north to entrance of Provo Canyon and adjacent to Canyon rd.

SANDBED ROAD—runs west from State rd ¼ mile south of City Cemetery.

SOUTH ACADEMY AV—bet S 1st East and S 1st West; runs south from Center to City Limits.

SOUTH FIRST EAST—first east of Academy av; runs south from Center to City Limits.

SOUTH FIRST WEST—first west of Academy av; runs south from Center to City Limits.

SOUTH SECOND EAST—second east of Academy av; runs south from Center to City Limits.

SOUTH SECOND WEST—second west of Academy av; runs south from Center to City Limits.

SOUTH THIRD EAST—third east of Academy av; runs south from Center to City Limits.

SOUTH THIRD WEST—third west of Academy av; runs south from Center to City Limits.

SOUTH FOURTH EAST—fourth east of Academy av; runs south from Center to City Limits.

SOUTH FOURTH WEST—fourth west of Academy av; runs south from Center to City Limits.

SOUTH FIFTH EAST—fifth east of Academy av; runs south from Center to City Limits.

SOUTH FIFTH WEST—fifth west of Academy av; runs south from Center to City Limits.

SOUTH SIXTH EAST—sixth east of Academy av; runs south from Center to City Limits.

SOUTH SIXTH WEST—sixth west of Academy av; runs south from Center to City Limits.

SOUTH SEVENTH WEST—seventh west of Academy av; runs south from Center to City Limits.

SOUTH EIGHTH WEST—eighth west of Academy av; runs south from Center to City Limits.

SOUTH NINTH WEST—ninth west of Academy av; runs south from Center to City Limits.

SOUTH TENTH WEST—tenth west of Academy av; runs south from Center to City Limits.

SOUTH ELEVENTH WEST—eleventh west of Academy av; runs south from Center to City Limits.

SOUTH TWELFTH WEST—twelfth west of Academy av; runs south from Center to City Limits.

STATE ROAD—runs southeast from intersection of Third South and Seventh East.

STUBBS' ADDITION—south side of Sixth South; bet Academy av and First East.

WEST CENTER—bet W 1st North and W 1st South; runs west from Academy av to City Limits.

WEST FIRST NORTH—first north of Center; runs west from Academy to City Limits.

WEST FIRST SOUTH—first south of Center; runs west from Academy av to City Limits.

WEST SECOND NORTH—second north of Center; runs west from Academy av to City Limits.

WEST SECOND SOUTH—second south of Center; runs west from Academy av to City Limits.

WEST THIRD NORTH—third north of Center; runs west from Academy av to City Limits.

WEST THIRD SOUTH—third south of Center; runs west from Academy av to City Limits.

WEST FOURTH NORTH—fourth north of Center; runs west from Academy av to City Limits.

WEST FOURTH SOUTH—fourth south of Center; runs west from Academy av to City Limits.

WEST FIFTH NORTH—fifth north of Center; runs west from Academy av to City Limits.

WEST FIFTH SOUTH—fifth south of Center; runs west from Academy av to City Limits.

WEST SIXTH NORTH—sixth north of Center; runs west from Academy av to City Limits.

WEST SIXTH SOUTH—sixth south of Center; runs west from Academy av to City Limits.

WEST SEVENTH NORTH—seventh north of Center; runs west from Academy av to City Limits.

WEST EIGHTH NORTH—eighth north of Center; runs west from Academy av to City Limits.

R. L. POLK & CO'S

Provo City and Utah County DIRECTORY

VOL. 1917-1918 VIII.

MISCELLANEOUS INFORMATION

(Copyright Secured 1917).

PROVO CITY GOVERNMENT.

City Hall, 76 E Center.

CITY OFFICERS.

City Commissioners—J E Daniels, H J W Goddard, LeRoy Dixon.
Mayor—J E Daniels.
Auditor—Mrs Alice Brown.
Recorder—Fred Evans.
Chief of Police—Jesse Manwaring.
Treasurer—Mrs Margt Stubbs.
Attorney—Jacob Coleman.
Justice—R R Thorne.
Physician—H G Merrill.
Supt Water Works and Sewers—Roswell Snow.
Sexton—Niels Johnson.
Chief Fire Dept—Jos W Loveless.
Engineer—Geo C Swan.
Poundkeeper—Jos W Loveless.
Watermaster—T C Thompson.

FIRE DEPARTMENT.

Headquarters 48 E Center.

Chief—Jos W Loveless.
Firemen—Volunteers only.

POLICE DEPARTMENT.

Headquarters, rear 48 E Center.
Chief of Police—Jesse Manwaring.
Police Judge—R R Thorne.

CITY WATER WORKS.

Superintendent—Roswell Snow.
Water Master—T C Thompson.

BOARD OF EDUCATION.

City Hall, 76 E Center.
Lars E Eggertsen Supt.

COUNTY GOVERNMENT.

Court House, 76 E Center.

COUNTY OFFICERS.

County Commissioners—Jas H Gardner, H F Thomas, Jos Reese.
County and Probate Judge—Andw B Morgan.
Clerk—L T Epperson.
Recorder—Levi Phillips.
Sheriff—Henry East.
Attorney—M M Larson.
Treasurer—W L Openshaw.
Assessor—R W Creer.
Surveyor—B E Argyle.
Supt of Schools—John P Creer.
Road Commissioner—B E Argyle.
Agricultural Agent—Clyde W Lindsay.

COURTS.

CITY.

Juvenile Court—L E Eggertsen, Judge; at Court House daily.
Juvenile Court—B F Roper, Probation Officer.

COUNTY.

Precinct Justice—E L Jones.
Court convenes at the call of Sheriff.

FOURTH JUDICIAL DISTRICT COURT.

Judge—A B Morgan.
Attorney—Jas H McDonald.

STATE GOVERNMENT.

U S Senators—Reed Smoot and W H King.
U S Congressmen—M H Welling and Jas H Mays.

EXECUTIVE.

Capitol, Salt Lake City.

Governor—Simon Bamberger.
Secretary of State—Harden Bennion.
Auditor—Jos Ririe.
Treasurer—D O Larson.
Architect—Jos Monson.
Attorney General—Dan B Shields.
District Attorney—Jas H McDonald.
Supt Public Instruction—E G Gowans.
Adjutant-General—W G Williams.
Immigration, Labor and Statistics Commr—Frank D Brown.
Librarian—H W Griffith.
Bank Commr—Wm E Evans.
Coal Mine Inspector—Robt Howard.
Crop Pest Inspector—J B Walker.
Engineer—Geo F McGonagle.
Fish and Game Commr—R H Siddoway.
Food and Dairy Commr—W M Boyden.
Chemist—Herman Harms.
Insurance Commr—Rulon S Wells.
Live Stock Inspector—R W Hoggan.
Pension Commr—Mrs Eliz M Cohen.
Sanitary Inspector—S L Schwartz.
Sealer of Weights and Measures—W M Boyden.

STATE JUDICIARY.

SUPREME COURT OF APPEALS.

Located at Salt Lake City.

Justices—J E Frick Chief Justice, E E Corfman, Wm McCarty, S R Thurman, Valentine Gideon.

Clerk—H W Griffith.

Terms—The Supreme Court shall be held at the capitol of the state, and shall convene and hold three terms in each year, viz: On the second Mondays of February, May and October. The Court may adjourn from time to time as it may deem proper.

STATE INSTITUTIONS LOCATED IN PROVO.

State Mental Hospital—East end Center.

UNITED STATES OFFICERS LOCATED IN PROVO.

U S Forest Service (Uinta National Forest) A W Jensen Supervisor, 4 Holbrook Blk

U S Geological Survey (Reclamation Service)—J L Lytel Project Engineer, 705 E Center.

U S Dept of Agriculture, Bureau of Biological Survey—Federal Bldg. Geo E Holman Inspr.

U S Post Office Inspector—Federal Bldg. E A Adney Inspr.

POST OFFICE.

Located at s e cor Center and Academy av.
Postmaster—A O Smoot.
Asst Postmaster—John W McAdam.
Office Hours—General Delivery, 8 a m to 6 p m.
Money Order Department—From 8 a m to 6 p m (open daily except Sundays and holidays).

BANKS AND BANKERS.

See Classified Section.

BUILDING AND LOAN ASSOCIATIONS.

See Classified Section.

CEMETERIES.

City—State road cor 6th South. Nels Jansen Sexton.

CHURCHES.

BAPTIST.

First—151 N 1st East. Rev A D Stewart Pastor.

CATHOLIC.

St Peter's—91 E 1st North. Rev M F Killeen Pastor.

CHRISTIAN SCIENTIST.

First—Reed Smoot Bldg. First Reader Mrs Josephine Carter, Second Reader Helen Thomas.

CHURCH OF JESUS CHRIST OF LATTER-DAY SAINTS.

Presidency Utah Stake of Zion—Jos B Keeler President, J Wm Knight 1st Counselor, Amos N Merrill 2d Counselor.

Provo City Wards, Utah Stake of Zion.

First Ward—Bishop, J A Buttle.
Second Ward—Bishop, Lars L Nelson.
Third Ward—Bishop, Thos N Taylor.
Fourth Ward—Bishop, Alfred L Booth.
Fifth Ward—Bishop, Albert Manwaring.
Sixth Ward—Bishop, Brigham Johnson.
Bonneville Ward—Bishop, Benj Bullock.
Grand View Ward—Bishop Jas H Jenkins.
Lake View Ward—Bishop, W W Taylor.
Mapleton Ward—Bishop, Wm T Tew.
Pioneer Ward—Bishop, Alfred Harding.
Pleasant View Ward—Bishop, Birdell Davis.
Sharon Ward—Bishop, D D McEwan.
Springville 1st Ward—Bishop, O B Huntington.
Springville 2d Ward—Bishop, J F Bringhurst.

Springville 3d Ward—Bishop W K Johnston jr.
Springville 4th Ward—Bishop, Geo R Maycock.
Thistle Ward—Bishop, Jas T Simpkins.
Timpanogos Ward—Bishop, Otis L Terry.
Vineyard Ward—Bishop, Wm Varley.

CONGREGATIONAL.

First—304 N Academy av. Rev Ludwig Thomsen Pastor.

EPISCOPAL.

St Mary's—44 W 2d North. Rev W F Bulkley Pastor.

LUTHERAN.

Evangelical Church—60 S 3d West. No regular pastor or services.

METHODIST EPISCOPAL.

First—24 S 2d West.

REORGANIZED CHURCH OF JESUS CHRIST OF LATTER-DAY SAINTS.

240 W 4th South.

Elder M F Gowell in charge.

SEVENTH DAY ADVENTISTS.

Seventh Day Adventist Church—150 N 1st West. No regular services.

CLUBS, ASSOCIATIONS AND SOCIETIES.

Elks' Club—32 W Center.
W T Sherman Post No 6 (G A R)—Odd Fellows' Hall.
Women's Relief Corps (G A R)—Odd Fellows' Hall.
Nineteenth Century Club—Mrs J O Lytel Sec, 165 N 3d West.
Provo Commercial Club—8 W Center.
Utah County Medical Society—290 W Center.
Utah Lake Land Owners Assn—F & M Bank Bldg.

COLLEGES AND SCHOOLS.

BOARD OF EDUCATION.

Office, Central School.
President—John W Farrer.
Treasurer—John W McAdam.
Superintendent—L E Eggertsen.
Clerk—R Eugene Jones.
Treasurer—LeRoy Dixon.

PUBLIC SCHOOLS.

Central School—1st South and 4th West.
Franklin School—7th West bet 3d and 4th South
High School—1st South and 4th West.
Lincoln School—Provo Bench.
Maeser School—2d South n w cor 5th West.
Page School—Pleasant View.
Parker School—2d North n w cor 1st East.
Spencer School—Provo Bench.
Timpanogos School—4th North n w cor 5th West.

MISCELLANEOUS SCHOOLS.

Brigham Young University—Academy av between 5th and 6th North.
Authorities of the University.
Board of Trustees—Jos F Smith pres, Jesse Knight vice-pres, E H Holt sec-treas, Susa Young Gates, Reed Smoot, Lafayette Holbrook, Stephen L Chipman, W H Dusenberry, J R Murdock, Jonathan S Page jr, Richd W Young, Jos F Smith jr, Alonzo Young.
Board of Education, Utah Stake.
Jos F Smith pres, George H Brimhall, Willard Young, Anton H Lund, Rudger Clawson, Chas W Penrose, H H Cummings, Orson F Whitney.
International Correspondence Schools (of Scranton, Pa)—268 E 3d South, A H Smoot Agent.
Procter Academy— 1st West n w cor 1st South.

EXPRESS COMPANIES.

See Classified Section.

HOSPITALS, ASYLUMS, HOMES, ETC.

Provo General Hospital—65 E 2d South and 192 S 1st East. J W Aird Pres, David Westwood V-Pres, H G Merrill Sec-Treas.
State Mental Hospital—east end of Center. G E Hyde M D, Supt.
Utah County Infirmary—State road 3 mi s e Post Office. Jas Hutchinson Supt.

LIBRARIES.

Provo Public Library—97 E Center.
Christian Science Reading Room—Reed Smoot Bldg.
Brigham Young University Library—Brigham Young University.

MUSICAL ORGANIZATIONS.

Brigham Young University Band—Brigham Young University.
Brigham Young University Choir—Brigham Young University.
Brigham Young University Orchestra—Brigham Young University.
Epperson's Band—Court House.
Mozart Orchestra—103 S 1st West.
Provo Band—119 S 1st West.

NEWSPAPERS.

See Classified Section.

PARKS, ETC.

City Park—bet 3d and 5th West and 5th and 7th North.
Geneva Resort—9 mi n w Provo.
Pioneer Park—1st South and 5th West.
Tabernacle Square—bet Center and 1st South, Academy av and 1st West.

PUBLIC BUILDINGS, HALLS, ETC.

Administration Building—1st West s e cor 1st North.
Avenue Block—35-37 N Academy av.
City Hall—76 E Center.
Columbia Theatre Bldg—63 E Center.
County Jail—75 E 1st South.
Court House—76 E Center.
Creer Building—43 E Center.
Elks' Hall—32 W Center.
Excelsior Block—44 W Center.
F & M Bank Building—290 W Center.
Farrer Bros Building—25-27 N Academy av.
Federal Building—10 E Center.
Fifth Ward Meeting House—350 E 3d North.
Fifth Ward Relief Society Hall—350 E 3d North.
First Ward Meeting House—257 S 1st East.
First Ward Social Hall—143 E 2d South.
Grand Central Building——8 W Center.
Grand View Ward Meeting House—Provo Bench.
Hatfield Block—108 W Center.
Hedquist Bldg—108 W Center.
Holbrook Block—50-58 N Academy av.
Knight Block—Academy av n e cor Center.
K of P Hall—44 W Center.
Maeser Memorial Hall (B Y U)—8th North n w cor 2d East.
Masonic Hall—Knight Block.
M S T & T Bldg—51-53 E Center.
Mozart Pavilion—1st West s e cor 1st South
Odd Fellows' Hall—80 N Academy av.
Pioneer Ward Assembly Hall—924 W 1st North.
Pleasant View Mtg House—Canyon rd 1 mi n of city limits
Provo Coml & Savings Bank—8 W Center.
Provo Exchange Building—210 W Center.
Second Ward Assembly Hall—3d South n w cor 6th West.
Second Ward Relief Society Hall—256 S 6th West.
Sixth Ward Assembly Hall—230 W 3d South.
Smoot Reed Building—74-80 N Academy av.
State Bank Bldg—75 N Academy av.
Tabernacle The Academy av cor 1st South.
Third Ward Assembly Hall—1st North n w cor 5th West.
Third Ward Relief Soc Hall—1st North bet 5th and 6th West.
Timpanogas Ward Amusement Hall—Provo Bench.
Timpanogos Ward Meeting House—Provo Bench.
Union Block—28-36 W Center.
Union Depot—6th South and 3d West.

RAILROADS.

See Classified Section.

SECRET AND BENEVOLENT ORGANIZATIONS.

B P O E.

Provo Lodge 849—Elks' Hall.

MASONIC.

Storey Lodge No 4—Masonic Hall.
Eastern Star, Valley Chapter No 3—Masonic Hall.

I O O F.

Provo Lodge No 14—Odd Fellows' Hall.
Bonneville Encampment No 6—Odd Fellows' Hall.
Daughters of Rebekah, Deborah Lodge No 6—Odd Fellows' Hall.

KNIGHTS OF PYTHIAS.

Garden City Lodge No 10—K of P Hall.

LADIES OF THE MACCABEES.

Provo Hive No 10—K of P Hall.

MODERN WOODMEN OF AMERICA.

Wasatch Camp No 10176—Odd Fellows' Hall.

WOODMEN OF THE WORLD.

Provo Camp No 482—Odd Fellows' Hall.
Women of Woodcraft, Aurora Circle No 208—Odd Fellows' Hall.

ELEGRAPH AND TELEPHONE COMPANIES

See Classified Section.

THEATRES.

See Classified Section.

WARD BOUNDARIES.

First Ward—All that part of city east of Academy av and south of Center.
Second Ward—All that part of city south of Center bet Academy av and 5th West
Third Ward—All that part of city west of 5th West.
Fourth Ward—All that part of city north of Center bet Academy av and 5th West
Fifth Ward—All that part of city north of Center and east of Academy av.

R. L. POLK & CO'S

Provo City and Utah County

DIRECTORY

VOL. 1917-1918 VIII.

ABBREVIATIONS.

acct	accountant	eng	engineer	pkr	packer
addn	addition	examnr	examiner	pl	place
agt	agent	exp	express	plmbr	plumber
al	alley	E or e	east	plstr	plasterer
appr	apprentice	e s	east side	pres	president
archt	architect	frt	freight	prin	principal
asst	assistant	gen	general	prsmn	pressman
aud	auditor	hlpr	helper	pub	publisher
av	avenue	hskpr	housekeeper	P O	Post Office
b	boards	ins	insurance	r	residence
bet	between	insp	inspector	rd	road
bgemn	baggageman	jan	janitor	real est	real estate
bkpr	bookkeeper	jwlr	jeweler	repr	repairer
bldg	building	lab	laborer	Rev	Reverend
blk	block	laund	laundress	rms	rooms
blksmth	blacksmith	lithog	lithographer	sec	secretary
brklyr	bricklayer	mach	machinist	slsmn	salesman
brkmn	brakeman	mech	mechanic	smstrs	seamstress
brtndr	bartender	mer	merchant	spec	special
carp	carpenter	messr	messenger	steno	stenographer
cashr	cashier	mfg	manufacturing	supt	superintendent
chfr	chauffeur	mfr	manufacturer	swchmn	switchman
clk	clerk	mgr	manager	S or s	south
clnr	cleaner	mkr	maker	s e	southeast
collr	collector	mlnr	milliner	s s	south side
com	commission	mlr	miller	s w	southwest
comr	commissioner	motrmn	motorman	tchr	teacher
comp	compositor	musn	musician	ter	terrace
cond	conductor	mus tchr	music teacher	tndr	tender
confr	confectioner	nr	near	transf	transfer
contr	contractor	N or n	north	treas	treasurer
cor	corner	n e	northeast	uphlstr	upholsterer
ct	court	n s	north side	vet	veterinarian
dep	deputy	n w	northwest	whol	wholesale
dept	department	opp	opposite	whsmn	warehouseman
dist	district	opr	operator	wid	widow
dom	domestic	pdlr	peddler	wks	works
drsmkr	dressmaker	photog	photographer	W or w	west
electn	electrician	phys	physician	w s	west side
elev	elevator	pk	park	yd	yard
emp	employee				

B Y U ..... Brigham Young University
D & R G R R ..... Denver & Rio Grande Railroad
L D S ..... Latter-Day Saints
L A & S L R R ..... Los Angeles & Salt Lake Railroad
M S T & T Co.... Mountain States Telephone & Telegraph Co
R M S ..... Railway Mail Service
S L & U R R ..... Salt Lake & Utah Railroad
U P & L Co ..... Utah Power & Light Co

SHOES For the Whole Family
The Money-Back Store — We Sell For Less
THE HUB CLOTHING STORES CO.
Clothing, Hats Furnishings for Men and Boys PROVO, UTAH

J. C. PENNEY CO. GOLDEN RULE STORE
DRY GOODS, SHOES SUITS, CLOAKS
CLOTHING, HATS, CAPS, FURNISHINGS, ETC. 286 WEST CENTER ST. PROVO

ALPHABETICAL LIST OF NAMES

(Copyright Secured 1917).

A

Abney Ernest A, P O inspr, rms P O Bldg.
Abramson David, with Star Specialty Co, r 256 E 3d South.
Acord Abraham F, carp, r 543 N 4th East.
Acord Nancy (wid Abraham), r 525 N 4th East.
Adair Edson J, ranger Forest Service, r Hanna.
Adams Clara, student, b 383 N 4th East.
Adams Effie, student, b 383 N 4th East.
Adams Mrs Ellen, r 760 W 2d North.
Adams Geo J, farmer, r Provo Bench.
Adams Inez, steno U S Rec Service, rms 427 E Center.
Adams Jos, tmstr Provo P Brick Co, r 692 W 2d South.
Adams Leo, lab Provo P Brick Co, r 388 W 3d North.
Adams Lloyd, student, b 383 N 4th East.
Adams Mrs Margt C, r 383 N 4th East.
Adams Roger M, junior eng U S Rec Service, r 461 N 2d East.
Adams Theo, hlpr Provo F & M Co, b 760 W 2d North.
Adams Wade, lab, r 354 N 8th West.
Adams Walter, slsmn Utah Valley G & C Co, r 10 W 1st North.
Adams W J, blksmth Provo F & M Co, r R F D 1, Provo.
Adamson Arthur C, slsmn Utah-Idaho Motor Co, r 481 W Center.
Adamson Mrs Mamie W, r 212 W 3d North.
Addison Jas, weaver Knight Woolen Mills, r 71 W 2d North.
Administration Bldg (L D S), 1st West s e cor 1st North.
AETNA FIRE INS Co (Hartford, Conn), Utah County Abstract Co Agts, 24 N Academy av.
Affleck Ann (wid Adam), r 356 W 2d North.
Afflick John A, mach Telluride Motor Co, rms 157 N Academy av.
Afflick Wm, carder Knight Woolen Mills, r Pleasant View.
Ahlander Andw F, blksmth 476 S Academy av, r 491 S 2d West.
Ahlander Jos W, blksmth A F Ahlander, r 410 S 1st West.
Ahlander Martha, opr M S T & T Co, b 191 S 2d West.
Ahlander Pearl J, b 491 S 2d West.
Aird Flora B, student, b 112 E Center.
Aird Henry M, tchr, r Provo Bench.
Aird John, student, b 112 E Center.
Aird John W, pres Provo Gen Hosp, phys 65 E 2d South, r 112 E Center.
Aird Leal, tchr, b H M Aird.
Aird Robt, student, b 112 E Center.

TELLURIDE MOTOR CO.
Distributors Buicks, Oldsmobiles, Nationals, G. M. C. Trucks, Parrett Tractors
57-71 WEST CENTER ST. PROVO, UTAH

Utah Timber & Coal Co.
MINING TIMBERS, LUMBER, LATH, SHINGLES
PREPARED ROOFING, UTAH PORTLAND CEMENT

Aird Virginia F, student, b H M Aird.
Alexander Bros (W D and F D), contrs 91 W 2d South.
Alexander Eliz, weaver Knight Woolen Mills, b 268 W 1st South.
Alexander Frank D (Alexander Bros), r 274 N 1st West.
Alexander Frank D jr, carp, r 157 N 7th East.
Alexander Gay, b 274 N 1st West.
Alexander Geo L, b 91 W 2d South.
Alexander Gus, shoe shiner, 98 W Center, r 268 W 1st South.
Alexander Wm D (Alexander Bros), r 91 W 2d South.
Alexander Woodville, student, b 274 N 1st West.
Alger Beder E, farmer, r 1056 W Center.
Alger C Lafayette, moved to Salt Lake City.
Alger Wm, lab, b 1056 W Center.
Allan Frank C, blksmth, 26 S 1st West, r Springville.
Allen Chas A, r 594 W 1st North.
Allen David S, gdnr, b 816 W 3d South.
Allen Earl B, mgr Allen Ice Co, r 594 W 1st North.
Allen Mrs Elon L, r 594 W 1st North.
Allen Frank S, clk Co Surveyor, r 854 W 1st North.
Allen Herbt E, plmbr G M Nuttall, r 89 E 4th North.
ALLEN ICE CO, Earl B Allen Mgr, Wholesale and Retail Dealers in Ice, Prompt Delivery, 594 W 1st North, Tel 248.
Allen Jas F, mining, r 607 E 4th South.
Allen John, hlpr Provo F & M Co, r 345 N 5th West.
Allen John H, carp, r 694 E 6th North.
Allen J Edwd, archt 14 Knight Blk, r 56 W 5th North.
Allen Kenneth G, clk G H Heindselman, b 306 S 4th East.
Allen Margt L, dressmkr, b 816 W 3d South.
ALLEN MILLINERY, Mrs Stella S Allen Propr, 20 N Academy av, Tel 377. (See adv).

ALLEN MILLINERY
MRS. STELLA S. ALLEN, Propr.
HIGH CLASS AND EXCLUSIVE MILLINERY
At Reasonable Prices.
I Carry a Complete Line of Franco-American Hygienic Cos' Toilet and Household Requisites, Face Creams, Powders, Etc.
20 N. ACADEMY AV. PHONE 377. PHOVO, UTAH

ALLEN R EUGENE, V-Pres and Cashr Knight Trust & Savings Bank, r 390 E Center, Tel 94.
ALLEN MRS STELLA S, Propr Allen Millinery, r 56 W 5th North.
Allen Thos W, cement, r 816 W 3d South.
Allen T Lonsdale, eng, r 306 S 4th East.

BEEBE LUMBER COMPANY, Inc. "THE BUSY CORNER"
DOORS, SASH, MOULDINGS, CEMENT, BUILDERS HARDWARE, FARM IMPLEMENTS
Tels. 104-105 298 Academy Ave., PROVO Branch Yard at Santaquin

MENLOVE'S STUDIO Photographers
ENLARGEMENTS, KODAK FINISHING, FRAMES. MAIL ORDERS 283 W. CENTER ST. PROVO

E. J. WARD & SONS CO.
All Kinds of Planing Mill Work, Stairs and Store Fixtures

L. A. CHRISTENSEN CO. CLOTHING
MEN'S FURNISHINGS, SHOES, HATS, ETC.
154 WEST CENTER STREET PROVO

Allen Wm J, carp, b 694 E 6th North.
Allen Wm W, teller Knight T & S Bank, r 161 N 3d East.
Allman Albt, painter, r 477 S 3d East.
Allman Allen V, b 287 S Academy av.
Allman Glenn W, b 287 S Academy av.
Allman Levi W, carp 685 E 3d South, r same.
Allman Thos M, archt 287 S Academy av, r same.
Allport Norman L, r 114 N 4th West.
ALLRED ARMINA, Nurse, 446 S 3d East, r same, Tel 534.
Allred ClarenceJ, student, b 490 N 2d East.
Allred Coleman, horseshoer 476 S Academy av, r 446 S 3d East.
Allred J Carl, dep supvr Forest Service, r 490 N 2d East.
Allred Lillian V, steno State Mental Hosp, b S L Allred.
Allred Merril, student b 78 E 7th North.
Allred Sarah, b S L Allred.
Allred Scott, moved to Glenns Ferry, Ida.
Allred Silas L, farmer, r Pleasant View.
Ambroson Johanna (wid Herman C), r 487 N Academy av.
AMERICAN EAGLE FIRE INS CO (N Y), Garden City Real Est Co Agts, 182 W Center.
American Express Co, G M Berryhill agt, 24 N Academy av.
Amicone Jas, farmer, r Pleasant View.
Amtoft Lars P, slsmn Naylor Auto Co, r 57 S 5th East.
Amtoft Warlock P, lab, b 57 S 5th East.
Andelin L'Etrenne, b 552 N 7th East.
Andelin Marian L, b 552 N 7th East.
Andelin Olof W, tchr, r 552 N 7th East.
Anderberg Amelia (wid Andw), r 593 S 1st West.
Anderberg Andw, died Aug 25, '16, age 41.
Anderberg Hilda P (wid Karl A), r 893 S Academy av.
Anderberg Reed L, chf clk Knight Cos, r 376 N 4th East.
Anderberg Rosetta V, b 893 S Academy av.
Anderberg Thilda, died May 11, '16, age 71.
Andersen Andw C, grocer, 418 W Center, r 451 same.
Andersen Anna, student, b 465 N Academy av.
Andersen Hans, tchr B Y U, r 465 N Academy av.
ANDERSEN JULIUS C (Utah County Abstract Co), Sec State Board of Insanity, 24 N Academy av, Tel 120, r 137 E 5th South, Tel 585-W.
ANDERSEN SOREN P, General Shoe Making and All Kinds of Repairing Neatly Done, All Work Guaranteed, 30 E 2d South, r same.
Andersen Wilson K, student, b 137 E 5th South.
Anderson Adam, r 259 E 3d North.
Anderson Alpha L, student, b 488 N 4th East.
Anderson Andw C, moved to Lone Pine, Wyo.
Anderson Andw E, garage and mach 105 W Center, r 361 N 3d West.
Anderson Andw N, lab, r 717 S Academy av.
Anderson Annie K (wid Rasmus), r 130 W 4th North.
Anderson Anton, farmer, r Pleasant View.
Anderson Belle, student, b 663 N Academy av.
Anderson Carl J, slsmn, r 192 N 5th East.

Anderson Auto Paint Shop
EXPERT AUTOMOBILE PAINTERS
SIGNS AND SHOW CARDS
432 WEST CENTER PROVO

UTAH COUNTY ABSTRACT CO.
OLDEST ESTABLISHED PROVO LONGEST EXPERIENCED
CONVEYANCING — LOANS — INSURANCE

Anderson Carrie L, b 717 S Academy av.
Anderson Chas C, sec formn, r 512 S 9th West.
Anderson Chas W, lab, r nr n end Academy av.
Anderson Christa, steno Wm M Roylance Co, b 187 E 7th North.
Anderson Christian, moved to Lone Pine, Wyo.
Anderson Clifford C, b 512 S 9th West.
Anderson David S, r 691 W Center.
Anderson Earl, moved to Butte, Mont.
Anderson Edda, clk Golden Rule Store, r Springville..
Anderson Edwd C, lab, r 337 S 3d East.
Anderson Elfie A, student, b 259 E 3d North.
Anderson Elwood, clk, b 259 E 3d North.
Anderson Emma, bkpr Knight Trust & Savs Bank, rms 621 N 1st West.
Anderson Ethel, emp Utah Co Mattress Fcty, b 192 N 5th East.
Anderson Florence, student, b 150 W 2d North.
Anderson Hannah D, emp Denhalter S W Co, b 717 S Academy av.
Anderson Hans, died Apr 20, '16, age 83.
Anderson Hyrum V, repr A E Anderson, r 156 W 3d North.
Anderson Jas N, farmer, r Provo Bench.
Anderson Mrs Johanna, grocer 143 E 6th South, r same.
Anderson John E, surveyor, rms Hotel Roberts.
Anderson John W, moved to Salt Lake City.
Anderson J Mercer, student, b 187 E 7th North.
Anderson J Oscar, student, b 187 E 7th North.
Anderson Knude, farmer, r 14 E 6th South.
Anderson Mary C (wid Jas), r 150 W 2d North.
Anderson Mern L, bkpr U P & L Co, b 259 E 3d North..
Anderson Nels, student, b 663 N Academy av.
Anderson Nephi, woolgrower, r 488 N 4th East.
Anderson Oscar C, moved to American Fork.
Anderson Oscar W, attdt State Mental Hosp, rms same.
Anderson Oscar W, lab, r 428 N Academy av.
Anderson Pardella, tchr B Y U, rms 531 N 2d East.
Anderson Parley S, moved to Eureka, U.
Anderson Peter E, wool grower 77 E 4th North, r same.
Anderson Petronella (wid Nels A), r 730 W 4th South.
Anderson Robt E, b 488 N 4th East.
ANDERSON VERNARD, Mgr Anderson's Auto Paint Shop, r 824 W 3d South.
Anderson Verney, b 730 W 4th South.
ANDERSON'S AUTO PAINT SHOP (Vernard Anderson), Sign, Carriage and Auto Painter, 432 W Center. (See left bottom lines and p 20).
Andreason Chris, lab, r s s Center 1 w of 17th West.
Andrews Wm E, cook State Mental Hosp, r nr n end Academy av
Angell Adeline, b 75 N 6th West.
Angell Arnold H, tmstr Beebe Lbr Co, r 75 N 6th West.
Angell Otto, r 75 N 6th West.
Angus Beatrice, student, b 663 N Academy av.
Applegate Luzina (wid Frank), rms 600 E Center.
Arbuckle Cornelia, tchr Timpanogos Schl, rms 256 N 3d West.

The Jones-Oakes Dental & Surgical Supply Co.
P. O. BOX 1013.
PHYSICIANS', DENTISTS' AND HOSPITAL SUPPLIES.
332 S. MAIN ST.
DENVER SALT LAKE
SALT LAKE CITY

STRAND THEATRE
ALWAYS 10 CENTS. ALWAYS SOMETHING GOOD
Classy Motion Pictures 150 W. Center Provo, Utah

W. H. RAY REAL ESTATE, LOANS INSURANCE
FARMS, RANCHES. 78 N. Academy Av., Provo

PROVO JUNK & HIDE CO. Highest Prices Paid
METAL, RUBBER, RAGS, IRON, HIDES, PELTS, ETC. 312 S. Academy Av. Tel. 235

Anderson Auto Paint Shop
Vernard Anderson, Mgr.
Expert Automobile Painters
SIGNS AND SHOW CARDS.
All Work Guaranteed.
432 W. CENTER. PROVO, UTAH.

ARCHBOLD BICYCLE CO, Charles A Archbold Mgr, Bicycles, Motor Cycles, Tires, Accessories, Repairing, Novelty Work, Locksmiths and Key Fitting, 172 W Center, Tel 171.
ARCHBOLD CHARLES A, Mgr Archbold Bicycle Co, r 327 S 1st West.
Archbold Eliz A (wid Ralph), b 172 W Center.
Archbold Elmer, mach Utah-Idaho Motor Co, r 643 E 2d South.
Archbold John L, repr Archbold Bicycle Co, b 172 W Center.
Archbold Ralph B, musn Columbia Theatre, r 172 W Center.
Archibald Geo R, tchr, r Belmont House.
Argyle Benj E, surveyor and Co Rd Comr Court House, r Spanish Fork.
Argyle Virgie, student, b 455 N 3d East.
Armistead Jas E, repr H G Blumenthal Co, b 284 E 4th North.

ARCHBOLD BICYCLE CO.

Iver Johnson Bicycles
REPAIRS AND SUPPLIES.
Expert Repairing of All Kinds.
PHONE 171.
172 West Center Street.

Armistead John E, plmbr, r 284 E 4th North.
Armistead Neola, moved to Salt Lake.
Armistead Reo B, student, b 284 E 4th North.
Arrowsmith Ernest, spinner Knight Woolen Mills, r 180 W 3d North.
Arrowsmith Lorinda, b 180 W 3d North.
Arrowsmith Maggie (wid Josiah), r 857 N 5th West.

CONSOLIDATED WAGON & MACHINE CO.
A Machine or Devise For Every Farm Trouble
255 WEST CENTER ST. PROVO, UTAH

Garden City Real Estate Co.
EVERY KNOWN KIND OF **INSURANCE**
182 W. CENTER ST. Phone 688 PROVO, UTAH

Ash Wm, moved to Salt Lake City.
Ashton Ardelle, student, b 73 N 3d East.
Ashton Chas, farmer, r Pleasant View.
Ashton Eli, emp Knight Woolen Mills, r 315 Callister ct.
Ashton Harry B, electn Columbia Theatre, r 127 W 1st South.
Ashton John B, mgr Columbia and Princess Theatres, r 73 N 3d East.
Ashton John M, farmer, r Pleasant View.
Ashton Mrs Mary, weaver Knight Woolen Mills, r 315 Callister ct.
ASHTON THOMAS W, Mgr Columbia Music Co, 176 W Center, Tel 99, r 358 E 1st North.
Ashworth Claude S (Nelson & Ashworth), b 167 W 5th North. .
Ashworth Mrs Emma W, r 155 W 5th North.
Ashworth Mrs Mary E, r 167 W 5th North.
Ashworth Paul, moved to Salt Lake City.
Ashworth Wm, b 167 W 5th North..
Aston C Eliz, b Jos Aston.
Aston Jos, farmer, r Provo Bench.
Aston Wm, b Jos Aston.
Atherley Eldora, carder Knight Woolen Mills, b Provo Bench.
Austin Myrtle, student, rms 137 S 5th West.
AUTO ELECTRIC CO, Arthur Lawrence Mgr, 214 W Center, Tel 30. (See front cover).

AUTO ELECTRIC CO.
Arthur Lawrence, Mgr.
ELECTRICAL CONTRACTORS
POWER PLANTS.
ELECTRICAL FIXTURES AND SUPPLIES.
AUTOMOBILE ACCESSORIES AND SUPPLIES.
214 W. Center. Phone 30. Provo, Utah.

Avenue Block, 35-37 N Academy av.
Avenue Cafeteria & Bakery (O W Hyde), 503 N Academy av.
Avenue Grocery (T W Crawley), 726 N Academy av.
Ayers Frank J. welder Utah Valley G & C Co, rms 185 S 1st West.
Ayers Heber M, plmbr, b 492 N 3d East.

B

Babcock Alice, fnshr Knight Woolen Mills, b 212 N 5th West.
Bachman Benj B, electn, r 41 S 3d East.
Bachman Elwood, student, b 41 S 3d East.

Henriod's
GOOD EATS
CAFE
46 W. Center St., Provo

SMOOT LUMBER CO.
PORTLAND CEMENT
PLASTER PARIS AND HARD WALL PLASTERS
Builders' Hardware, General Building Material, Combination and Wire Fence, GENERAL MILL WORK
OFFICE AND YARD
Opp. R. R. Freight Depot
PROVO, UTAH

Barton Furniture Co.
FURNITURE AND CARPETS
28-32 N. ACADEMY AV. PROVO

Taylor Bros. Company Hardware & Ranges
THE BIG DEPARTMENT STORE

Bachman Raymond, carrier P O, r 455 N 1st East.
Bagley Etta B (wid Grant C), r 56 E 2d South. .
Bagley Grant C, died Sept 22, '16, age 44.
Bagley Lorna, student, b 56 E 2d South.
Bahr Mrs Sarah A, r 681 E 3d North.
Bailey Alice M, died Nov 29, '16, age 35.
Bailey Barbara A, attdt State Mental Hosp, b 997 E 3d South.
Bailey Bert (Bailey Bros), r 510 S 4th West.
Bailey Bros (J W and Bert), grocers, 266 W Center.
Bailey Ella E, b 997 E 3d South..
Bailey Geo L, clk, b 997 E 3d South.
Bailey I Ethel, clk Hansen Catering Co, b 456 S 4th West.
Bailey Jas W (Bailey Bros), r 210 N 3d West.
Bailey Kenneth, clk Wood-Clifton Merc Co, b 167 N 4th East.
Bailey Lynn L, student, b 997 E 3d South.
Bailey Matthew U, farmer, r 997 E 3d South..
Bailey Oliver W, clk Wood-Clifton Merc Co, r 167 N 4th East.
Bailey Ora, student, b 167 N 4th East.
Bailey Reed V, clk H V Smith, b 511 S 4th West.
Bailey Mrs Ruth, r 456 S 4th West.
Bailey Saml S, farmer, r 511 S 4th West.
Baird Abner H, farmer, b 980 N 1st East.
Baird Chauncey, b 980 N 1st East.
Baird Chestina, student, b 980 N 1st East.
Baird Clarence, student, b 980 N 1st East.
Baird Edwin, farmer, b 980 N 1st East.
Baird Effie, tchr, b 178 W 4th North. .
Baird Margt E (wid Brigham Y), r 178 W 4th North.
Baird Margt E (wid Jas H), r 980 N 1st East.
Baird Orrin R, student, b 980 N 1st East.
Baird Ruby, student, b 980 N 1st East.
Baird Saml, tchr, b 178 W 4th North.
Baker Agnes M, b 550 S 4th East.
Baker Alma, mldr Provo F & M Co, r 648 W 5th North.
Baker Carrie E, b 550 S 4th East.
Baker Geo W, b 550 S 4th East.
Baker Glenn M, lab, b 648 W 5th North.
Baker Herbt, inmate County Infirmary.
Baker Jas M, mach Urovo F & M Co, r 622 W 5th North.
Baker Jesse E, lab, b 550 S 4th East.
Baker John P, lab, r 598 S 4th East.
Baker Jos H, mldr Provo F & M Co, r 812 W 1st South.
BAKER LEE L, Lawyer, 108 W Center, Tel 48, r 146 E Center, Tel 487.
Baker Milton E, mldr Provo F & M Co, r 391 N 2d West.
Baker Moroni P, mldr Provo F & M Co, r 415 S 3d East.
Baker Sarah A (wid Jas B), r 180 N Academy av.
Baker Wm H, formn Startup Candy Co, r 192 S 4th West.
Baker Wm P, brklyr, r 550 S 4th East.
Baldo Benj, r 152 E 5th South.
Baldwin Jas H, ranger Forest Service, r Heber.
Ball Geo J, lab, r w s State rd 7 s of 7th South.
Ball Lida E, student, b G J Ball.

Automobile Repairing
Springs and Bodies
363 WEST CENTER
Peay Bros.
Blacksmithing
& Horseshoeing
PROVO, UTAH

Provo Implement & Motor Co.
INTERNATIONAL FARM MACHINES & REPAIRS
316 WEST CENTER ST. Phone 142 PROVO, UTAH.

Ballard Geo V, slsmn Inter-Mtn Motor C Co, r 83 N 2d East.
Bandley Bert, blksmth 207 W Center, r 126 E 5th South.
Bandley Christian, gdnr, r 439 E 5th North.
Bandley Karl, bkpr F & M Bank, r 471 E 5th North.
Bandley Pauline, student, b 439 E 5th North.
Bandley Richd, farmer, b 439 E 5th North. .
Bandley Rulon, farmer, b 439 E 5th North. .
Bandley Walter, bkpr Knight Cos, r 528 N 4th East.
Banks M Lavern, student, rms 270 N 5th West.
Banta Frank F, clk, r 581 S 5th West.
Barnes Sarah M (wid Wm), r 173 W 1st South.
Barnett Jos, ranger Forest Service, r Payson.
Barney Fonletta, b 782 N 2d East.
Barney Henry O, lab, r 782 N 2d East.
Barney Mary A, student, b 782 N 2d East.
Barrett Chas H, r 410 S 5th West.
Barrett Chas H jr, lab, b 410 S 5th West.
Barrett Clifford, constable, r Provo Bench.
Barrett Darlean, b Thos Barrett jr.
Barrett J Velo, b Thos Barrett jr.
Barrett Lorin, b Clifton Barrett.
Barrett Ray T, mach Utah-Idaho Motor Co, b Thos Barrett jr.
Barrett Stanley L, clk Utah-Idaho Motor Co, b Thos Barrett jr.
Barrett Sylven T, lab, b 410 S 5th West.
Barrett Thos jr, farmer, r Provo Bench.
Bartholomew Anna, nurse Provo Gen Hosp, b 638 E 3d North.
Bartholomew Jos W, farmer, r 638 E 3d North.
Bartholomew LeRoy W, farmer, b 638 E 3d North.
Bartlett Eliz R P, inmate County Infirmary.
BARTON FURNITURE CO, George E Barton Pres-Mgr, 28-32 N Academy av, Tel 137. (See left top lines).

Barton Furniture Co.
THE FURNITURE CENTER.
HOUSEHOLD FURNITURE SPECIALISTS
"REASONABLE PRICES."
28-32 N. ACADEMY AV. PROVO, UTAH.

BARTON GEORGE E, Pres and Mgr Barton Furniture Co, r 470 N 3d East, Tel 216-J.
Barton G Byron, student, b 470 N 3d East.
Baskivitch Jos, died June 26, '15, age 40.
Bate Abbie M (wid Lorenzo), r 86 E 5th North.
Bate Amy M, student, b 86 E 5th North.

Provo Pressed Brick Co.
Manufacturers of Buff and Red Pressed, Wire Cut, Fire and Haverstraw Brick
Drain Tile, Lime and Cement
Office, Provo Com'l & Savings Bank Bldg. Tel. 165 PROVO, UTAH

FARRER BROS. CO. Suits and Cloaks
29-31 N. Academy Avenue PROVO

SHOES For the Whole Family
The Money-Back Store — We Sell For Less
THE HUB CLOTHING STORES CO.
Clothing, Hats Furnishings for Men and Boys PROVO, UTAH

Bate Geo L, mach Telluride Motor Co, r 493 S 1st West.
Bate Tillie R, drsmkr, b 86 E 5th North.
Bateman Ardella, student, b 357 E 3d South..
Bates Jas W, farmer, r 215 S 4th East.
Bates Zella M, student, b 215 S 4th East.
Batty Felia, died Mar 2, '17, age 40.
Baum Jacob A, farmer, r Pleasant View.
Baum Lafayette, farmer, r nr n end Academy av.
Baum La Priel, smstrs Knight Woolen Mills, r Snow.
Baum Owen A, tmstr U P & L Co, r nr n end 5th West.
Bayles Caroline, asst supt nurses Provo Gen Hosp, rms 33 E 2d South.
Bayless Emma, student, rms 237 E Center.
Beamish Benj, slsmn, rms Royden House.
Bean Anna, b 441 E 7th North.
Bean Mrs Anna I, r 441 E 7th North.
Bean Eliza, nurse 441 E 7th North, r same.
Bean Elmer, student, b 111 E 5th North.
Bean Evelyn, tchr Parker Schl, b 441 E 7th North.
Bean Hannah, weaver Knight Woolen Mills, b 441 E 7th North.
Bean Jas A, died Jan 20, '17, age 82.
Bean Leo H, capt Fire Dept, r n end 5th West.
Bean Marcus H, clk Provo Drug Co, b 542 N 1st East.
Bean Milo, student, b 542 N 1st East.
Bean Mrs Pauline E, r 542 N 1st East.
Bean Roland W, electn, r 444 N 4th West.
Bean Ross S, student, b 111 E 5th North.
Bean Seth, student, b 111 E 5th North.
Bean Sterling, student, b 542 N 1st East.
Bearall Willis, driver Sutherland Bros, r 631 E 4th North.
Beasley, see also Beesley.
Beasley Clinton J, bkpr Telluride Motor Co, b 41 S 2d East.
Beasley Deon L, cashr Golden Rule Store, b 41 S 2d East.
Beasley John, died Mar 29, '17, age 74.
Beasley John W, promoter, b 808 E 3d South.
Beasley Leona H, opr M S T & T Co, b 41 S 2d East.
Beasley Martha (wid John F), r 808 E 3d South.
Beasley Saml H, lab, r 41 S 2d East.
Beaumis Norman, died May 31, '16, age 70.
Beaver River Power Co, W L, Biersach treas, 12 Holbrook Blk.
Bebbe J LaMar, opr Strand Theatre, b 413 S 5th West.
Beck Alfred, painter, r rear 348 W Center.
Beck Mrs Cordelia, moved to Price, U.
Beck Eliza, student, b 387 N 1st East.
Beck Jas J, died Mar 12, '16, age 51.
Beck Jos H, slsmn Con W & M Co, r 256 N 3d West.
Beck Reid, prin Maeser Schl, r 387 N 1st East.
Becker Wm J, cond, r 456 E 4th South.
Beckman Herman H, farmer, r 888 W 6th South.
Beckstead Charlotte E (wid Geo F), r 189 N 3d West.
Beckstead Mrs Ruth, moved to Spanish Fork, U.
Bedford Mrs Agnes D, r 55 N Academy av.
Bee Calvin, clk Stephen Bee, b 290 S 3d West.

J. C. PENNEY CO. GOLDEN RULE STORE DRY GOODS CLOTHING
LADIES' AND MEN'S FURNISHINGS, SUITS, CLOAKS, SHOES 286 WEST CENTER ST. PROVO

TELLURIDE MOTOR CO.
Distributors Buicks, Oldsmobiles, Nationals, G. M. C. Trucks, Parrett Tractors
57-71 WEST CENTER ST. PROVO, UTAH

Utah Timber & Coal Co.
All the BEST Kinds of COAL, Fuel, Kindling Etc.

Bee Emily (wid Fred F), r 190 S 3d West.
Bee Florence, bkpr Stephen Bee, b 290 S 3d West.
Bee Fred F, died Nov. 5, '16, age 69.
Bee Howard B, lab, b 265 E 1st South.
Bee Robt, r 265 E 1st South.
Bee Robt G jr, r 255 E 1st South.
Bee Shirley S, clk Stephen Bee, r 356 W 3d South.
Bee Stephen, harness, hdw, 354-356 W Center, r 290 S 3d West.
BEEBE ANGUS G, Treas Beebe Lumber Co, r Salt Lake City.
Beebe Calvin E, clk Beebe Lbr Co, r 447 S 1st West.
BEEBE DAVID R, Pres-Mgr Beebe Lumber Co, r 182 E 2d South, Tel 219.
BEEBE HORACE E, V-Pres Beebe Lumber Co, r 413 S 5th West, Tel 543-W.
BEEBE LUMBER CO, D R Beebe Pres-Mgr, H E Beebe V-Pres, R Eugene Jones Sec, A G Beebe Treas, 298 S Academy av, Tels 104-105. (See right botom lines).

BEEBE LUMBER COMPANY

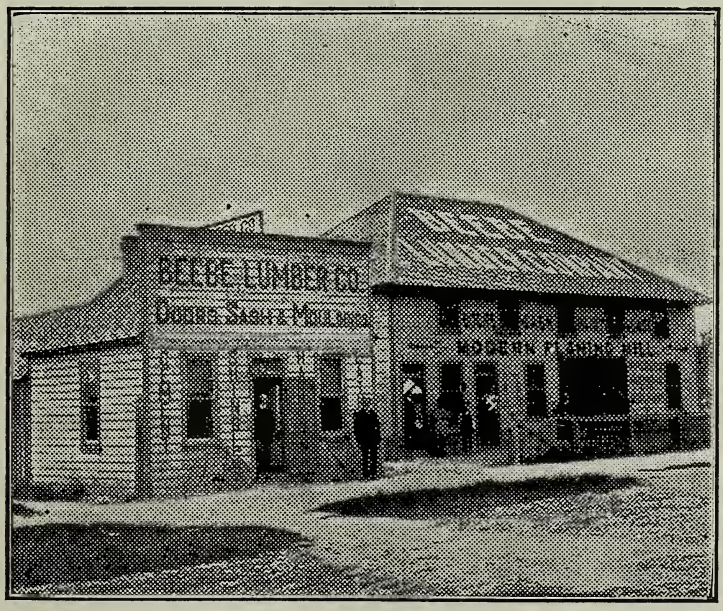

Phones 104-105 Office and Yard 292-298 S. Academy Ave.

BEEBE LUMBER COMPANY, Inc. "THE BUSY CORNER"
DOORS, SASH, MOULDINGS, CEMENT, BUILDERS HARDWARE, FARM IMPLEMENTS
Tels. 104-105 298 Academy Ave., PROVO Branch Yard at Santaquin

UTAH COUNTY MATTRESS FACTORY
MANUFACTURERS OF AND WHOLESALE DEALERS IN WOOL AND COTTON MATTRESSES
(See Adv. at Name). FACTORY 661 W. SECOND NORTH. TEL. 345.

E. J. WARD & SONS CO.
Contractors' Supplies and Builders' Hardware

L. A. CHRISTENSEN CO.
CLOTHING
MEN'S FURNISHINGS, SHOES, HATS, ETC.
154 WEST CENTER STREET PROVO

Beeley Arthur L, tchr, b 582 N 1st East.
Beesley Eliz A (wid John W), r 582 N 1st East.
Beer Geo, r 206 S 9th West.
Beer Geo jr, weaver Knight Woolen Mills, b 206 S 9th West.
Beer Jessie, smstrs, b 206 S 9th West.
Beesley, see also Beasley.
Beesley Clarence, b 191 S 7th East.
Beesley Dorothy, student, b 406 W 1st South.
Beesley Eugene, student, b 477 S 6th East.
Beesley John L, student, b 477 S 6th East.
Beesley John O, farmer, b 406 W 1st South.
Beesley Lambert L (Snow & Beesley), r 191 S 7th East.
Beesley Lawrence, ctr Beesley M & G Wks, r 451 S 6th East.
BEESLEY MARBLE & GRANITE WORKS (Thomas A and Richard H Beesley), Monuments, Etc, 53 W 1st South.

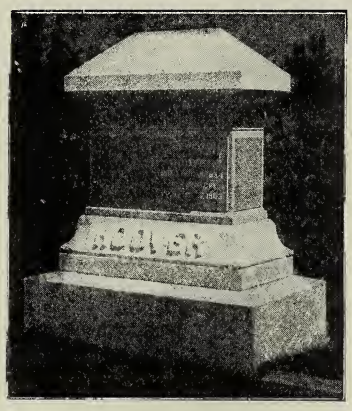

R. H. Beesley Thomas A. Beesley
BEESLEY
Marble & Granite Works
HIGH GRADE
MONUMENTAL WORK
IN MARBLE AND GRANITE.
By the Tabernacle
PROVO, UTAH.
Send for Designs and Prices.

Beesley Marietta, rms 164 S 4th West.
Beesley Mattie, rms 164 S 4th West.
Beesley Philip H, died May 4, '17, age 68.
BEESLEY RICHARD H (Beesley Marble & Granite Works), r 141 W 1st South, Tel 451-R.
Beesley Thos, r 191 S 7th East.
BEESLEY THOMAS A (Beesley Marble & Granite Works), r 477 S 6th East.
Beesley Thos E, lab, b 477 S 6th East.
Beesley Wm O, fruit grower, r 406 W 1st South.
Bell Jordan, died Apr 14, '17, age 39.
Bellows C H, constable, r Lake Shore.
Belmont House (Mrs Mary E Belmont), 2d West n e cor 1st South.
Belmont Mrs Mary E (Belmont House), r 61 S 2d West.

Anderson Auto Paint Shop
EXPERT AUTOMOBILE PAINTERS
SIGNS AND SHOW CARDS
432 WEST CENTER PROVO

UTAH COUNTY ABSTRACT CO.
OLDEST ESTABLISHED PROVO LONGEST EXPERIENCED
CONVEYANCING — LOANS — INSURANCE

BELMONT SIDNEY H, V-Pres-Asst Mgr Provo Pressed Brick Co, r 61 S 2d West, Tel 592-J.
Benedict May, died Oct 14, '16, age 43.
BENEFICIAL LIFE INS CO (Utah), Dixon Real Est Co Agts, F & M Bank Bldg.
Benevolent and Protective Order of Elks, W C Crawford sec, 32 W Center.
Bennett David A, expmn 519 E 2d South, r same.
Bennett John B, spinner Knight Woolen Mills, r 483 E 7th North.
BENNETT JOHN F, V-Pres Farmers & Merchants Bank, r Salt Lake City.
Bennett Richd S, clk F F Olson, b 950 W 2d South.
Bennion Lois, student, b 663 N Academy av.
Benson Alfred A, lab, b 1017 W 6th South.
Benson Jabez L, carp 639 N 6th West, r same.
Benson Louise (wid Peter), r 1017 W 6th South.
Benson Martha E (wid Wm C), rms 639 N 6th West.
Benson Peter J, lab, b 1017 W 6th South.
Benson Wm, emp State Mental Hosp, r 113 S 6th East.
Bentley Frank L, died Jan 26, '17, age 29.
Berg Ole H (O H Berg & Son), r 420 E 3d South.
Berg O H & Son (O H and O W), undtkrs, 45 E Center.
Berg O Wyman (O H Berg & Son), r 484 E 3d South.
Berger Fritz, farmer, r s s W Center 5 west r r tracks.
Bergesen Rasmus, shoemkr 165 N Academy av, r 706 S 4th West.
Beringer Albt F, moved to New York City.
Berkhoel Christina (wid Ole), rms 136 S 1st East.
Berlin A E, civ eng, rms Hotel Roberts.
Berry Chloa, b 70 W 1st North.
Berry H Edna, hsekpr Provo Gen Hosp, b 242 W 4th North.
Berry Jos S, slsmn, r 70 W 1st North.
Berry J Orion, b 70 W 1st North.
Berry Robt A, farmer, r 242 W 4th North.
Berry Ruth, student, b W H Berry.
Berry Theresa J, maid Provo Gen Hosp, b 242 W 4th North.
Berry Wm C, lab, b 242 W 4th North.
Berry Wm H, carrier P O, r Pleasant View.
Berryhill Geo M, agt Amer Exp Co, r Hotel Roberts.
Bertin Harry, blksmth, b Jos Reynaud.
Bertin Peter, b Jos Reynaud.
Berton Mrs Beryl, mus tchr 645 E Center, rms same.
Bestelmeyer Clara, steno, b 511 E 6th North.
Bestelmeyer John M, moved to Eureka, U.
Bestelmeyer Kate, steno, b 511 E 6th North.
Bestelmeyer Katherine (wid John), r 511 E 6th North.
Beswick Ernest, dyer Knight Woolen Mills, rms 411 S 8th West.
Bibbins Geo, lab, b 705 S 2d West.
Bibbins Martha (wid Elihu W), r 705 S 2d West.
Biddulph Saml, tchr, r 711 N 1st West.
Biersach Wm L, treas Beaver River Power Co and Telluride Motor Co, rms Hotel Roberts.

The Jones-Oakes Dental & Surgical Supply Co.
P. O. BOX 1013. PHYSICIANS', DENTISTS' AND HOSPITAL SUPPLIES. 332 S. MAIN ST.
DENVER SALT LAKE SALT LAKE CITY.

STRAND THEATRE
ALWAYS 10 CENTS. ALWAYS SOMETHING GOOD
Classy Motion Pictures 150 W. Center Provo, Utah

W. H. RAY REAL ESTATE, LOANS INSURANCE
FARMS, RANCHES. 78 N. Academy Av., Provo

PROVO JUNK & HIDE CO. Highest Prices Paid
METAL, RUBBER, RAGS, IRON, HIDES, PELTS, ETC. 312 S. Academy Av. Tel. 235

Big Indian Copper Co, P G Peterson sec, Grand Central Bldg.
Bigelow Elvira J (wid Asa), rms 1008 E Center.
Bigelow Mrs Emeline A, r w s State rd 8 s of 7th South.
Bigelow Lesley, lab, r w s State rd 8 s of Sandbed rd.
Bigelow Percival P, mach Provo F & M Co, r 621 N Academy av.
Bigler Wm F, died Aug 24, '16, age 23.
Billings A Vivian, student, b 441 S 5th East.
Billings Geo P, farmer, r 441 S 5th East.
Billings Hannah (wid Geo), r 277 N 3d East.
Billings J Dwight, tmstr, r 342 S 7th East.
Billings Leon Y, clk M S T & T Co, r 637 N 3d East.
Birch, see Burch.
Bird Eva J, dep Co Recorder, b 550 S 2d West.
Bird Ezra, inmate County Infirmary.
Bird Hortense, cashr Metro Life Ins Co, b 550 S 2d West.
Bird Jasper A treas Gents' Cloz Shop, r 392 N 5th West.
Bird La Mar J, driver Ralph Poulton, b 372 N 5th West.
Bird Meriba, student, b 550 S 2d West.
Bird N Evaline (wid Roswell), r 550 S 2d West.
Bird Orson G, slsmn Taylor Bros Co, r 372 N 5th West.
Bird Victor J, bkpr Knight Woolen Mills, r 141 E 1st South.
Birkin Eliz, died Apr 27, '16, age 64.
Birkin Robt, died July 7, '16, age 65.
Birmingham Lorenzo, farmer, b Louis Birmingham.
Birmingham Louis, farmer, r Provo Bench.
Birmingham Roy, farmer, r Provo Bench.
Bishop Delbert, b W A Bishop.
Bishop Willard A, farmer, r Provo Bench.
Bishop Willard A jr, farmer, b W A Bishop.
Bishop Zina, b W A Bishop.
Bishops' Store House, Brigham Johnson tithing clerk, Administration Bldg.
BLACK BUD, Mgr Utah-Idaho Motor Co, r 136 S 1st East, Tel 521.
Black Percy A, linmn, r 845 N 5th West.
Blaikie Wm T, r 609 W 1st North.
Blaine Arthur, farmer, rms 892 N Academy av.
Blake Chas H, tchr, b 759 N 1st East.
Blake David J, moved to Ogden, U.
Blake Ruth C, tchr, b 759 N 1st East.
Blake S H, justice of the peace, r Vineyard.
Blake Wm, farmer, r 759 N 1st East.
Bland Mary (wid Jas), r 157 N 10th West.
Blazzard Charlotte, student, b 158 E 5th North.
Blazzard Howard N, student, b 158 E 5th North.
Blazzard Mary C (wid Jas), r 158 E 5th North.
Bleak Mrs Dollie, smstrs, r 154 N 9th West.
Bleak Jesse J, moved to Salt Lake City.
Bloomfield Wm L, mgr Wellington Auto T & T Co, r 431 W 4th North.
Blumenthal Caroline D (wid Aug), r 381 E 2d South.
Blumenthal Earl B, clk, b 356 E Center.
Blumenthal Harold G, student, b 356 E Center.

CONSOLIDATED WAGON & MACHINE CO.
Agricultural Machinery. Carriages and Wagons
255 WEST CENTER ST. PROVO, UTAH

Provo Consolidated Real Estate Co.
Real Estate, Loans, Farms, Ranches, Rentals
182 W. CENTER ST. Phone 688 PROVO, UTAH

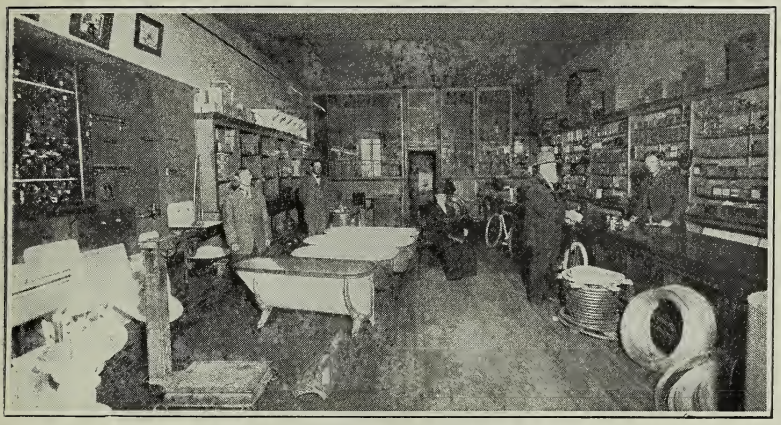

THE H. G. BLUMENTHAL CO.
Manufacturers and Contractors of Architectural Sheet Metal Work, Metallic Skylights; Galvanized Iron or Tin Roofing, Heavy Sheet-Iron Work. Sanitary Plumbing. Steam and Hot Water Heating.
470-474 West Center Street, Provo, Utah.

BLUMENTHAL HENRY G, Pres-Mgr H G Blumenthal Co, r 356 E Center, Tel 493-J.
BLUMENTHAL H G CO THE, H G Blumenthal Pres-Mgr, Cornice Works, Sanitary Plumbing, Heating, Ventilating, Etc, 470-474 W Center, Tel 109. (See back cover).
Blumenthal Mrs Mary E, b 381 E 2d South.
Board of Education, J W Farrer pres, J W McAdam v-pres, Le Roy Dixon treas, R Eugene Jones clk, L E Eggertsen supt, office Central Schl.
Boardman Alvin, farmer, r Center 1 mi w of r r tracks.
Boardman Elspeth R, died Feb 3, '16, age 87.
Boardman Robt, farmer, r 526 S 3d East.
Boardman Robt M, lather, r 269 E 5th South.
BOARDMAN THOMAS, Pres-Mgr Provo Pressed Brick Co, Provo Coml & Savings Bank Bldg, Lime Mfr, ¼ mile n of County Infirmary, r 385 E 3d South, Tel 613-J.
Bogert Carrie C, dom 272 W 2d South.
Bona Rev Stanislaus, moved to New York City.
Bonham Eliz F, died Dec 5, '16, age 67.
Bonham Helen, tchr, rms 257 W 1st South.
BONHAM HESTER, Librarian Public Library, 97 E Center, Tel 180, rms 257 W 1st South, Tel 582-J.

SMOOT LUMBER CO.
PORTLAND CEMENT
PLASTER PARIS AND HARD WALL PLASTERS
Builders' Hardware, General Building Material, Combination and Wire Fence, GENERAL MILL WORK
OFFICE AND YARD
Opp. R. R. Freight Depot
PROVO, UTAH

Henriod's
GOOD EATS
CAFE
46 W. Center St., Provo

Barton Furniture Co.
FURNITURE AND PHONOGRAPHS
28-32 N. ACADEMY AV. PROVO

Taylor Bros. Company Furniture & Carpets
THE BIG DEPARTMENT STORE

Bonham Walter, died Jan 4, '16, age 28.
Bonnett Clement J, farmer, r 763 N 3d East.
Bonnett David J, gdnr, r Pleasant View.
Bonnett Dean, b 763 N 3d East.
Bonnett Earl C, student, b D J Bonnett.
Bonnett Glenn, student, b D J Bonnett.
Bonnett Jas, died Mar 7, '16, age 80.
Bonnett John A, miner, r 793 N 3d East.
Bonnett Laura F, student, b 793 N 3d East.
Bonnett Orvel F, student, b 793 N 3d East.
Bonnett Roy, b 763 N 3d East.
Bonneville Lumber Co, H D Brunson mgr, 185 W 3d South.
Booke Anna, clk Wood-Clifton Merc Co, b 789 W 5th South.
Booke Henry P, formn Utah Timber & Coal Co, r 522 N 4th East.
Booke Nels A, firmn, r 789 W 5th South.
Booth Albt, student, b 386 N 5th East.
Booth Alfred L (Booth & Booth), r 131 W 5th North.
Booth Bessie, student, b 386 N 5th East.
Booth Edwin W, clk Rochdale Merc System, b 59 W 5th North.
Booth Eliz (wid John R), r 262 E 7th North.
Booth Elsie, b 59 W 5th North.
Booth Heber T, plstr, r 386 N 5th East.
Booth Jas M, mgr Rochdale Merc System, r 476 N 1st West.
Booth John E (Booth & Booth), v-pres Taylor Paper Co, r 59 W 5th North.
Booth John J, butcher, r 262 E 7th North.
Booth Jos E, farmer, r Provo Bench.
Booth Lorna, b J E Booth.
Booth Marva, clk, b 386 N 5th East.
Booth Willard H, carp, r 57 W 7th North.
BOOTH & BOOTH (J E and A L), Atorneys-at-Law, 13-14 Knight Blk, Tel 71.
Boren Chas, farmer, r Provo Bench.
Boren Martha A (wid Jos), r 138 S 3d West.
BOREN ROY, Pres-Mgr Provo Electric & Hardware Co, 84 N Academy av, Tel 303, r 181 E 1st North, Tel 212-J.
Borget Christiana C (wid John), rms 190 S 10th West.
Borget Fritz, farmer, r s s W Center 5 w of r r tracks.
Boshard Arnold, farmer, b 339 E 2d North.
Boshard Carl G, electn, b 313 E 2d North.
Boshard Mrs Effie A, rms 368 N 5th East.
Boshard Harold, tchr, b 313 E 2d North.
Boshard John H, driver, r 339 E 2d North.
Boshard John R, music tchr 313 E 2d North, r same.
Boshard J Rudolph, driver Wm M Roylance Co, r 128 S 3d East.
Boshard Leroy C, electn, b 339 E 2d North.
Boshard Mary, r 110 N 5th East.
Boshard Mary A (wid John J), r 471 E 2d North.
Boshard May, drsmkr 471 E 2d North, b same.
Boshard Mozart, b 234 N 3d East.
Boshard Reed R, electn, r 234 N 3d East.
Boshard Richd H, musn Strand Theatre, b 234 N 3d East.
Boshard Wm, pres Gents' Cloz Shop, r 80 E 2d North.
Bott Harry, clk, b 184 N 2d East.

Automobile Repairing
Springs and Bodies
363 WEST CENTER
Peay Bros.
Blacksmithing
& Horseshoeing
PROVO, UTAH

Provo Implement & Motor Co.
HENNEY BUGGIES, COLUMBUS WAGONS, BEET TOOLS
316 WEST CENTER ST. Phone 142 PROVO, UTAH.

Bott John E, sec-treas-mgr Bott Merc Co, r 209 E 4th South.
Bott John E jr, slsmn Hub Clothing Stores Co, r 94 S 7th East.
Bott Kai V, lab, b 736 W 1st South.
Bott Lee, lab, b 184 N 2d East.
Bott Louis T, v-pres Bott Merc Co, r 209 E 4th South.
Bott Mercantile Co, Wm C Turk pres, L T Bott v-pres, John E Bott sec-treas-mgr, notions 16 W Center.
Bott Valdemar V, tinr H E Blumenthal Co, r 736 W 1st South.
Boulton Benj G, lab, r 44 E 2d South.
Boulton Mrs Cora H, r 44 E 2d South.
Boulton Mary A (wid Martin), r 53 S 7th West.
Boulton Nellie M, student, b 44 E 2d South.
Boulton Vera A, student, b 44 E 2d South.
Bowden Harriet A (wid Alfred J), r 360 S 7th West.
Bowen Albt, mining, r 132 S 1st West.
Bowen Mrs Martha, rms 105 N 6th West.
Bowen Maude, tchr Maeser Schl, b 132 S 1st West.
Bowen Sarah, b 132 S 1st West.
Bower B H (Provo Nursery), r 115 S 3d West.
Bowman Harold, student, b 663 N Academy av.
Bown J Clinton, student, b 159 E 3d South.
Bown J Leo, woolgrower, 194 N 4th East, r same.
Bown Lafayete, wool grower, 159 E 3d South, r same.
Bown Lucile, student, b 159 E 3d South.
Bown Mark L, bkpr State Bank of Provo, treas B P O E, r 175 W Center.
Bown Miles S, sheep herder, b 159 E 3d South.
Box Martin L, mining, r 117 S 2d East.
Boyd Mrs Bertha, emp Hotel Roberts, r 150 S 1st West.
Boyd John D, mining, r 68 W 5th North.
Boyd Mark M, eng, rms 447 S 2d West.
Boyden Alma, linmn M S T & T Co, r 281 N 1st West.
BOYER DELL D, Osteopathy, Medicine Surgery, Office and Residence, 240 N Academy av, Tel 287.
Boyer Hilda, nurse Provo Gen Hosp, rms 65 E 2d South.
Boyer Joshua, inmate County Infirmary.
Boyle May (wid Jas), r 187 E 7th North.
Boyle Wm H, tchr B Y U, r 545 N Academy av.
Bradley Orlando, chef Hotel Roberts, r 696 E 4th South.
Brandenburg Mrs Nora S, r 364 E 2d South.
Brantt Chas, baker Provo City Bakery, r 851 W 2d South.
Brasher Elva, student, b 686 E Center.
Brasher Thos J, live stock 686 E Center, r same.
Bray Clarence R, lab, r 490 N 5th West.
Bray Clelland, r 799 N 5th West.
Bray Earl, farmer, r Provo Bench.
Bray Irene R (wid John), r 599 N 6th West.
Bray Wilford, candy mkr, r 625 N 6th West.
Bredesen Arne, stone ctr, r 444 S 5th West.
Bredesen Marie J, tchr, b 444 S 5th West.
Breinholt Hans L, farmer, r 446 E 1st North.
Brereton Clarence H, student, b 607 N 2d East.
Brereton Elmo, farmer, r Pleasant View.
Brereton Mary E, r 112 E 3d South.

FARRER BROS. CO. DRY GOODS
LADIES' AND CHILDREN'S FURNISHINGS
PROVO'S POPULAR "Money Saving Store"
29-31 N. Academy Ave., Provo

Provo Pressed Brick Co.
Manufacturers of Buff and Red Pressed, Wire Cut, Fire and Haverstraw Brick
Drain Tile, Lime and Cement
Office, Provo Com'l & Savings Bank Bldg. Tel. 165 PROVO, UTAH

SHOES For the Whole Family
The Money-Back Store — We Sell For Less
THE HUB CLOTHING STORES CO.
Clothing, Hats Furnishings for Men and Boys PROVO, UTAH

Brereton Richd E, farmer, r Pleasant View.
Brereton Robt E, farmer, r Pleasant View.
Brereton Walter R, farmer, r 607 N 2d East.
BRERETON WM H, Pres State Bank of Provo, r 531 N 2d East, Tel 694-J.
Brewerton Laura (wid John), r 531 S 3d West.
Brickey Alice, tchr, b 1008 W 1st North.
Brickey Frank, weaver Knight Woolen Mills, r 153 N 10th West.
Brickey Homer, lab Provo P Brick Co, b 1008 W 1st North.
Brickey Lillian, b 1008 W 1st North.
Brickey Thos, plstr, b 1008 W 1st North.
Brickey Wm T, carrier P O, r 1008 W 1st North.
BRIGHAM YOUNG UNIVERSITY, George H Brimhall Pres, Edward H Holt Sec, Comprises The Church Teachers College, A Normal Training School and a Preparatory High School with the Following Departments: Academic, Commercial, Music, Art, Manual Training and Agriculture, Co-ed Courses, Elective, Write for Catalogue, Academy av bet 5th and 6th North, Tels 62 and 163.
Brigham Young University Band, B Y U.
Brigham Young University Choir, B Y U.
Brigham Young University Ladies Gymnasium, 529 N Academy av.
Brigham Young University Library, B Y U.
Brigham Young University Orchestra, B Y U.
Brim Helen, student, b 74 N 4th East.
Brim Jas F, mining, r 74 N 4th East.
Brim Philip, student, b 74 N 4th East.
Brim Richd C, clk, b 74 N 4th East.
BRIMHALL BROS (Enos and Wilford W), Vulcanizers and Tire Repairers, 147 W Center, Tel 260. (See adv under classified Auto Tire Repairs).
Brimhall Burns R, student, b 287 E 1st North.
Brimhall Dean R, student, b 287 E 1st North.
Brimhall Dicie, student, b 41 E 4th North.
BRIMHALL ENOS (Brimhall Bros), b 558 E 3d South, Tel 473.
Brimhall Ether R, tmstr, r 558 E 3d South.
BRIMHALL GEORGE H, Pres Brigham Young University, r 287 E 1st North, Tel 682.
Brimhall Logan, student, b 41 E 4th North.
Brimhall Paul, student, b 287 E 1st North.
Brimhall R Afton, student, b 287 E 1st North.
Brimhall Tirza M, spinner, b 558 E 3d South.
Brimhall Wells L, broker 19 N Academy av, r 443 E 2d North.
BRIMHALL WILFORD W (Brimhall Bros), b 558 E 3d South, Tel 473.
Brinkerhoff Jos, tchr Central Schl, r 936 N 1st East.
Brinkerhoff Warren, student, b 936 N 1st East.
Broadbent Eva, opr Knight Woolen Mills, r 536 S 9th West.
Broadbent Fern, student, b 568 E 6th North.
Broadbent Jos, contr 568 E 6th North, r same.
Broadbent Jos, emp Utah Co Mattress Fcty, r 133 N 7th West.

J. C. PENNEY CO. GOLDEN RULE STORE
DRY GOODS, SHOES SUITS, CLOAKS
CLOTHING, HATS, CAPS, FURNISHINGS, ETC. 286 WEST CENTER ST. PROVO

TELLURIDE MOTOR CO.
Distributors Buicks, Oldsmobiles, Nationals, G. M. C. Trucks, Parrett Tractors
57-71 WEST CENTER ST. PROVO, UTAH

Utah Timber & Coal Co.
All the BEST Kinds of COAL, Fuel, Kindling Etc.

Broadbent Mary J (wid Thos), b 568 E 6th North.
Brock Martha, attdt State Mental Hosp, b 771 W 3d North.
Brodd Bengta, died May 5, '16, age 93.
Brokaw Austin E, lab, b G M Brokaw.
Brokaw Geo M, carp, r Pleasant View.
Brooke John, tailor Nat French Clng Co, r 110 E 4th South.
Brooks Clara C, b Jos R Brooks.
Brooks John L, died Apr 11, '17, age 59.
Brooks John S, died June 12, '17, age 35.
Brooks Jos R, farmer, r 7th South e of State rd.
Brooks P Jane (wid John L), r State rd 3 r of City Cemetery.
Brower Clayton F, ranger Forest Service, r Springville.
Brown Alice, City Auditor, r 284 E 1st North.
Brown Bert W, farmer, r 445 W 5th North.
Brown Brigham J, died June 30, '16, age 57.
Brown Cecil R, formn Telluride Motor Co, rms 68 S 3d West.
Brown Chas D, burner Provo P Brick Co, r R F D 1.
Brown Cleveland W, carrier P O, r 279 N 5th West.
Brown David A, dyer Knight Woolen Mills, r 133 E 1st North.
Brown David G, dyer Knight Woolen Mills, b 319 E 1st North.
Brown Earl N, slsmn Utah Whol Gro Co, r 558 N 1st West.
Brown Edna R, student, b Roy Brown.
Brown Eliza, rms 523 N 4th East.
Brown Mrs Eliza S, r 782 N 2d East.
Brown Eliz D (wid Philander), r 533 S 5th West.
Brown Elsie M, b 845 W 4th South.
Brown E Guy, emp J A Woodhead, r 133 E 1st North.
Brown Fred D, lab Provo P Bricn Co, b Mrs M A Brown..
Brown Geo A, pres Home Ins Agcy, r 153 S 5th West.
Brown Harold, student, b 244 N 3d West.
Brown Harvey A, b 533 S 5th West.
Brown Henry T, farmer, r 800 W 5th North.
Brown Hugh, b 244 N 3d West.
Brown Jas A, live stocb, r 55 W 3d South.
Brown Jas L, sec-treas Twentieth Century G Co, tchr B Y U, r 244 N 3d West.
Brown Mrs Jeannette Y, rms 113 S 6th East.
Brown John A, died Dec. 22, '16, age 59.
Brown John L, student, b 244 N 3d West.
Brown John W, spinner Knight Woolen Mills, b 845 W 4th South.
Brown Jos M, farmer, r 631 N Academy av.
Brown Julia, rms Lamar Hotel.
Brown J Albt, farmer, r 309 E 7th North.
Brown Lester, student, b 631 N Academy av.
Brown Lillian A (wid Wm H), r 272 W 1st South.
Brown Lillie, student, b 284 E 1st North.
Brown Louisa J (wid Wm H), r 279 N 5th West.
Brown Mary A (wid Alma), r Provo Bench.
Brown Mrs Mary D, b 345 E 5th North.
Brown Mary E (wid John A), grocer 297 E 5th North, r 287 same.
Brown Mrs Pearl D (Davis Milnry Co), r 55 W 3d South.

MENLOVE'S STUDIO Photographers
ENLARGEMENTS, KODAK FINISHING, FRAMES. MAIL ORDERS 283 W. CENTER ST. PROVO

BEEBE LUMBER COMPANY, Inc. "THE BUSY CORNER"
DOORS, SASH, MOULDINGS, CEMENT, BUILDERS HARDWARE, FARM IMPLEMENTS
Tels. 104-105 298 Academy Ave., PROVO Branch Yard at Santaquin

E. J. WARD & SONS CO.
DOORS, WINDOWS, FRAMES, MOULDINGS

L. A. CHRISTENSEN CO. CLOTHING
MEN'S FURNISHINGS, SHOES, HATS, ETC.
154 WEST CENTER STREET PROVO

Brown Philander, died Jan 6, '16, age 89.
Brown Reed, lab P O, r 545 W 3d North.
Brown Roy, hay, r Provo Bench.
Brown Thos W, attdt State Mental Hosp.
Brown Valora, b 272 W 1st South.
Brown Wm D, blksmth Provo Bench, r same.
BROWN MRS W T, Propr Lamar Hotel, 84 N Academy av, Tel 483.
Brunson Henry D, mgr Bonneville Lbr Co, r 161 E 1st South.
Bryan Josephine B, b 240 N 5th East.
Bryan Lester, clk G H Heindselman, b 240 N 5th East.
Bryan Louis M, mgr Singer Sewing Mach Co, r 240 N 5th East.
Buchanan Geo N, died Oct 17, '16, age 43.
BUCHI JOHN U, Sec Provo Foundry & Machine Co, r 90 N 5th East, Tel 47.
Buckley Albt E (Buckley & Larsen), b 914 N Academy av.
Buckley Ernest F, electn, b 914 N Academy av.
Buckley Florence S, b 914 N Academy av.
Buckley Geo H, lab, r 981 N 3d East.
Buckley Harold R, clk L A Christensen Co, b 309 E 5th North.
Buckley Henry, died Dec. 1, '15, age 75.
Buckley John H, plstr, r 942 N Academy av.
Buckley John S, plstr, r 950 N Academy av.
Buckley Jonathan, mining, r 309 E 5th North.
Buckley Lucile, student, b 950 N Academy av.
Buckley Pauline, student, b 70 E 7th North.
Buckley Ralph, driver, b 950 N Academy av.
Buckley Ross A, driver Provo S Lndry, r 406 N 4th West.
Buckley Saml H, miner, r 70 E 7th North.
Buckley Sarah A, died Jan 14, '16, age 74.
Buckley Wm, r 914 N Academy av.
Buckley Wm D, farmer, r Pleasant View.
BUCKLEY & LARSEN (A E Buckley, P L Larsen), Sanitary Plumbing, Heating and Ventilating,, 139 N Academy av, Tel 615.
Buckner Arthur, lab, r 659 N 6th West.
Buckner Elmer R, clk Golden Rule Store, b Carterville rd R F D 2.
Buckner Jesse A, died June 30, '15, age 78.
Buckner Wayne, student, b 659 N 6th West.
Buhman John, lab, rms 387 N Academy av.
Buhman Ruby, steno, rms 387 N Academy av.
Bulkley Rev Wm F, pastor St Mary's Episcopal Church, r 50 W 2d North.
Bullock Benj H, miner and bishop, r 582 E 2d South.
Bullock B Kimball, student, b 61 N 4th West.
Bullock Electa, moved to Ogden, U.
Bullock Ella M, b 483 E 3d South.
Bullock Emily (wid Wm), r 469 W Center.
Bullock Jas A, clk U P & L Co, r 451 W 2d South.
Bullock Jas A, farmer, r 61 N 4th West.
Bullock John G, lab, b 61 N 4th West.
Bullock Jos I, farmer, r 483 E 3d South.

Anderson Auto Paint Shop
EXPERT AUTOMOBILE PAINTERS
SIGNS AND SHOW CARDS
432 WEST CENTER PROVO

UTAH COUNTY ABSTRACT CO.
OLDEST ESTABLISHED PROVO LONGEST EXPERIENCED
CONVEYANCING — LOANS — INSURANCE

Bullock Kenneth, barber C W Hawke, b 691 W 3d North.
Bullock Margt, b 61 N 4th West.
Bullock Marian, student, b 61 N 4th West.
Bullock Melissa M, b 483 E 3d South.
Bullock Opal, b 691 W 3d North.
Bullock Ralph, student, b 691 W 3d North.
Bullock Ralph A, farmer, r 691 W 3d North.
Bunnell Eliz (wid Edwd), emp Utah Co Mattress Fcty, r 637 W 2d North.
Bunnell Leah, smstrs, b 637 W 2d North.
Bunnell Nina P, opr Knight Woolen Mills, b 637 W 2d North.
Bur Jessie, smstrs Knight Woolen Mills, b 135 E Center.
Burch Arthur, b Claud Burch.
Burch Claud, sheepman, r Provo Bench.
Burch Geo, farmer, r Provo Bench.
Burche Ellen (wid Peter), r 561 W 5th South.
Burdick Moses, died Mar 6, '16, age 29.
Burgess Wellmer J, formn Provo F & M Co, r 470 N 4th East.
BURROWS CHARLES, Propr Utah County Mattress Factory, 661 W 2d North, r same, Tel 345.
Busby Geo S, shoebkr 57 N 1st West, r 554 W 2d North.
Bush Virginia E, died Mar 31, '17, age 64.
Bushman Bliss L, student, b 549 E 1st North.
Bushman Martin I, attdt State Mental Hosp, r 549 E 1st North.
Bushnell Emma E, died Dec 24, '16, age 58.
Bushnell Mamie, attdt State Mental Hosp.
Bushnell Velma, student, b 41 E 4th North.
Bushnell Wm M, gen mdse Provo Bench, r same.
Buss Fred, tchr B Y U, r Provo Bench.
Bussey Horace, farmer, rms 759 S 4th West.
Butler Mrs Annie E, drsmkr, b 129 S Academy av.
Butler David A, student, r 178 W 4th North.
Butler Mrs Francelle, r 1219 W 6th South.
Butler Harry, slsmn Columbia Music Co, r 898 N 1st East.
Butler Jennie, student, b 178 W 4th North.
Butler John W, lab, r 455 N 3d East.
Butler Ralph, carder Knight Woolen Mills, b 455 N 3d East.
Buttle Wm, messr W U Tel Co, b 140 S 2d East.
Butt Mrs Julia, rms 211 E 1st North.
Butt Lila, student, rms 211 E 1st North.
BUTTLE JOSEPH A, Asst Cashr Provo Coml & Savs Bank, r 140 S 2d East, Tel 122.
Buttle Wm, messr W U Tel Co, b 140 E 2d East.
Buxton Lewis S, moved to Heber U.
Byers Jas W, farmer, r 505 E 5th North.
Bylund Erick O, farmer, r 73 S 5th West.

C

Caates Iona, student, b 445 N 4th East.
Caffrey Mrs Mary L, rms 244 S 3d West.
Cahoon Miles R jr, dist cashr M S T & T Co, r 519 E 1st South.
Cain Albt S, formn New Century Ptg Co, r 110 E 4th South.

The Jones-Oakes Dental & Surgical Supply Co.
DENVER SALT LAKE
P. O. BOX 1013. PHYSICIANS', DENTISTS' AND HOSPITAL SUPPLIES. 332 S. MAIN ST. SALT LAKE CITY

STRAND THEATRE
A HIGH CLASS MOTION PICTURE THEATRE
Always Something Good . 150 W. Center Provo, Utah

W. H. RAY REAL ESTATE, LOANS INSURANCE
FARMS, RANCHES. 78 N. Academy Av., Provo

PROVO JUNK & HIDE CO. Highest Prices Paid
METAL, RUBBER, RAGS, IRON, HIDES, PELTS, ETC. 312 S. Academy Av. Tel. 235

Calder David G, farmer, r Provo Bench.
Calder Edgar, student, b D G Calder.
Calder Harold, b D G Calder.
Calder John, b D G Calder.
CALIFORNIA INS CO (San Francisco), Utah County Abstract Co Agts, 24 N Academy av.
Caliguira Daiencio, died Aug 1, '16, age 19.
Callaway Nevada, moved to Los Angeles, Calif.
Calls Steve, died Nov 12, '15, age 32.
Calvert Thos G, died Nov. 8, '16, age 69.
Cambers Le Floy, tchr Parker Schl, b 184 W Center.
Cameron Jas N, died July 12, '16, age 18.
Campbell Dora L, student, b 61 N 2d East.
Campbell Jennie, student, b 258 N 2d East.
Campbell John H, slsmn, r 61 N 2d East.
Campbell Marion J (wid John), b 258 N 2d East.
Campbell Mazie, student, b 258 N 2d East.
Campbell Orson D, tchr, r 675 E 2d South.
Candland Arthur C, farmer, r 342 N 3d East.
Candland Helen, student, b 342 N 3d East.
CANNON DR HARRY F, Scientific Eyesight Specialist, Avenue Blk, Tel 197, r 55 S 1st East.
Cardall Mrs Hannah J, tchr Franklin Schl, r 246 S 7th West.
Cardall Loris B, student, b 246 S 7th West.
Carleton Ellen D (wid Benj F), r 158 S 5th West.
Carleton Helen A, bkpr U P & L Co, b 158 S 5th West.
Carlson C O, died June 13, '16, age 28.
Carlson O W (Meredith Cycle Co), r 310 W 2d North.
Carpenter Asel, carp, r 765 S Academy av.
CARPENTER GIDEON J, Pres-Mgr Carpenter Seed Co, r 225 N Academy av, Tel 268-J.
Carpenter Levi W, carp, r 994 W Center.
CARPENTER SEED CO, G J Carpenter Pres-Mgr, Seedsmen, Poultry and Stock Foods, 76 N Academy av, Tel 192.
Carr Mabel, steno, rms 451 N 2d East.
Carroll Chas H, moved to Chicago, Ill.
Carroll Chas W, farmer, r 473 N 6th East.
Carroll Cora, b J D Carroll.
Carroll Jos D, farmer, r Provo Bench.
Carroll Jos S, b 473 N 6th East.
Carroll Kesiah, b J D Carroll.
Carroll Susan, b J D Carroll.
Carson John, moved to Mount Pleasant.
Carter Albt M, farmer, r 470 W 1st North.
Carter Albt T, farmer, b 470 W 1st North.
Carter Amasa L, repr, r 555 E 1st South.
Carter Arthur, lab, r 94 N 5th West.
Carter Bert, farmer, r nr w end 6th South.
Carter Bessie L, student, b 87 S 2d East.
Carter Chas E, lab, r nr n end Academy av.
Carter Chas H, lab, b nr n end Academy av.
Carter Claude, r 1010 W 6th South.
Carter Delbert, moved to Burley, Ida.
Carter Ella H, b 324 E 3d South.

CONSOLIDATED WAGON & MACHINE CO.
Tractors, Stationery Engines, Stoves, Ranges and Harness
255 WEST CENTER ST. PROVO, UTAH

Garden City Real Estate Co.
EVERY KNOWN KIND OF **INSURANCE**
182 W. CENTER ST. Phone 688 PROVO, UTAH

Carter Elma, lab, b 94 N 5th West.
Carter Mrs Esther E, b 409 E 3d North.
Carter Forrest G, died May 20, '17, age 17.
Carter Frank, farmer, r 4 w of 1443 W 6th South.
Carter Frank J, clk, r 210 S 4th West.
Carter Heber C, farmer, r 5 w of 1443 W 6th South.
Carter Heber C jr, farmer, b H C Carter.
Carter Herbt H, collr, r 87 S 2d East.
Carter Isaac M, lab, b nr n end Academy av.
Carter Jas A, b 555 E 1st South.
Carter John, r Vivian Park.
Carter John H, contr 324 E 3d South, r same.
Carter John S, carp, r 360 E 4th South.
Carter Mrs Josephine L, 1st reader 1st Chruch of Christ Scientist, r 87 S 2d East.
Carter J Wm, farmer, r 3 w of 1443 W 6th South.
Carter J Wm jr, dryer Knight Woolen Mills, r 407 W 1st South.
Carter Lorin E, lab, r 935 W 3d South.
Carter Lucile C, opr M S T & T Co, b 87 S 2d East.
Carter Lynn, appr Utah Valley G & C Co, r 153 E 2d South.
Carter Marva, clk Hansen Catering Co, b 470 W 1st North.
Carter Matilda A L, died Feb 27, '16, age 52.
Carter Milan L, b 555 E 1st South.
Carter Morlin, farmer, b J H Gordon.
Carter Ray, moved to Lehi, U.
Carter Rial G, r Provo Bench.
Carter Richd, farmer, r Provo Bench.
Carter Rodney, farmer, r 5th West 1 s of 10th South.
Carter Saml G, student, b Richd Carter.
Carter Vere L, student, b 555 E 1st South.
Carter Wilford, lab, r 721 S 2d West.
Cash Bennett, installer M S T & T Co, r 285 E 7th North.
Cassity Clifford J, driver Z C M I, r 75 S 5th East.
CASSITY FRED D, Mgr Z C M I, 589 S Academy av, Tel 32, r 272 E Center, Tel 266-J.
Cassity La Rue, student, b 272 E Center.
Cassity Lawrence, whsmn Z C M I, r 146 E 4th South.
Castillow Dora N (wid Wm C), r 863 S Academy av.
Cedarholm Walter L, clk U S Rec Service, rms 148 S 1st East.
Central Hill M Co, P G Peterson sec, Grand Central Bldg.
Central School, 1st South and 4th West.
Chaffin Geo H, r 216 E 4th South.
Chamberlain Mrs Laura, rms 417 E 7th North.
Chamberlain Wm H, tchr, r 798 N 3d East.
Chase Carl J, clk Hedquist Drug Co, r 314 S 6th West.
CHASE CHALLOUS O, Pres Sutton-Chase Drug Co, r 340 W 1st North, Tel 683-J.
Chatwin Alden, student, b 571 E 1st North.
Chatwin Arvale G, mech Schofield Auto Co, r 92 E 4th South.
Chatwin Emma (wid Geo), r 571 E 1st North.
Chatwin Wallace W, clk, b 571 E 1st North.
Chauvie Peter, lab, r 289 N 7th East.
Chauvie Peter jr, b 289 N 7th East.

SMOOT LUMBER CO.
PORTLAND CEMENT
PLASTER PARIS AND HARD WALL PLASTERS
Builders' Hardware, General Building Material, Combination and Wire Fence, GENERAL MILL WORK
OFFICE AND YARD
Opp. R. R. Freight Depot
PROVO, UTAH

Henriod's
GOOD EATS
CAFE
46 W. Center St., Provo

Barton Furniture Co.
THE FURNITURE CENTER
28-32 N. ACADEMY AV. PROVO

Taylor Bros. Company Pianos and Musical Merchandise
THE BIG DEPARTMENT STORE

Cheever Elmo S, sgemkr Provo Meat & Pkg Co, r 156 W 4th South.
Cheever Grace S, student, b 315 E Center.
Cheever Henry H, died Feb 13, '16, age 89.
Cheever Jos E, butcher, r 315 E Center.
Cheever Mary J (wid Henry H), r 444 S 1st West.
Cheever Stanley S, clk Knight Woolen Mills, r 276 E 3d South.
Chiads Catrina, died Nov 10, '15, age 43.
Chipman Dell, mgr Chipman Jewelry Co, r 408 E 1st South.
Chipman Jewelry Co, Dell Chipman mgr, 36 W Center.
Choules Eliz E (wid John), r 163 N 4th West.
Choules Vera E, b 163 N 4th West.
Christensen Abigail, attdt State Mental Hosp.
Christensen Mrs Amanda, r 240 W 2d South.
Christensen Andw, paperhngr, r 2 blks n of Center ½ mi w of r r tracks.
Christensen Carl J, student, b 1098 W Center.
Christensen Chas M, carp, r n of Center ¼ mi w of r r tracks.
Christensen Christian, tmstr Provo F & M Co, b 34 N 5th West.
Christensen Christian C,, died Nov 21, '16, agge 36.
Christensen Christina T, student, b 24 E 4th North.
Christensen Dewey, weaver Knight Woolen Mills, b Martin Christensen.
Christensen Ellen J (wid Carl C), r 1098 W Center.
Christensen Emma, b J C Christensen.
Christensen Erma, b J E Christensen.
Christensen Erval, b J E Christensen.
Christensen Hans, farmer, r n s W Center 1 ¼ mi w of r r tracks
Christensen Jas C, lab, r 34 N 5th West.
Christensen Jens C, farmer, r n s Center 6 w of r r tracks.
Christensen Jensena A, dom 185 E Center.
Christensen John E, farmer, r Provo Bench.
CHRISTENSEN LORENZO A (L A Christensen Co), r 24 E 4th North, Tel 531-J.
CHRISTENSEN L A CO (Lorenzo A Christensen), Clothing, Hats, Shoes and Ladies' Furnishings, 154 W Center, Tel 465. (See left side lines).
Christensen Marinus, hlpr Provo F & M Co, r 34 N 5th West.

L. A. Christensen Co.
CLOTHING
MEN'S FURNISHINGS, SHOES, HATS AND CAPS.
Phone 465.
154 W. CENTER ST. PROVO, UTAH.

Automobile Repairing Springs and Bodies **Peay Bros.** **Blacksmithing & Horseshoeing**
363 WEST CENTER PROVO, UTAH

Provo Implement & Motor Co.
OLIVER PLOWS, DE LAVAL and PRIMROSE SEPARATORS
316 WEST CENTER ST. Phone 142 PROVO, UTAH.

Christensen Marion, hlpr Provo F & M Co, b C M Christensen.
Christensen Martin, farmer, r 2 w of 1443 W 6th South. .
Christensen Oscar E, clk L A Christensen Co, b 24 E 4th North.
Christensen Thea H (wid Christian O), r 24 E 4th North.
Christensen Walter, r 239 S 3d West.
Christian Alice A, student, rms 215 S 4th West.
Christian Science Reading Room, Reed Smoot Bldg.
Christian Wayne W, rms 215 S 4th West.
Christiansen Aaron P, ranger Forest Service, r Nephi.
Church of Christ Scientist, Reed Smoot Bldg.
City Cemetery, State rd cor 6th South.
City Commissioners (J E Daniels, H J W Goddard, Le Roy Dixon), City Hall.
CITY DIRECTORY, R L Polk & Co Publishers, 613-616 Dooly Bldg, Salt Lake City.
City Feed Store (A B Pack), grain, 151 N Academy av.
CITY HALL, 76 E Center.
City Officers. (See page 11).
City Park, bet 3d and 5th West, and 5th and 7th North.
Clark Albt D, farmer, r 386 N 4th East.
Clark Mrs Bessie, attdt State Mental Hosp, b 771 W 3d North.
Clark Byron J, formn U P & L Co, r 641 W 1st South.
Clark Clyde O, b 756 W 3d South.
Clark C Enoch, barber 71 N Academy av, r 105 N 6th West.
Clark C Henry, dep sheriff, r Springville..
Clark Danl, solr, r 60 N 5th West.
Clark Don E, student, b rear 1050 N 5th West.
Clark Earl, farmer, r Provo Bench.
Clark Mrs Emily, inmate County Infirmary.
Clark E Alonzo, lab, r 154 E 4th South.
Clark Frances P (wid Osborne S), r 858 W 1st South.
Clark Franklin, miner, r 756 W 3d South.
Clark Fred F, student, b 554 W 3d North.
Clark Geo A, nurseryman, rear 1050 N 5th West, r same.
Clark Geo H, firmn State Mental Hosp, r Provo Bench.
Clark Glen L, lab Provo Ice & C S Co, r 881 N 5th West.
Clark Harold G, steelwkr Provo F & M Co, r 570 W 3d North.
Clark Harold R, tchr B Y U, r 542 N 6th West.
Clark Heber J, hlpr Provo F &MCo, r 366 S 4th West.
Clark Hiram W, student, b 154 E 4th South..
Clark I C, lab, b 305 N 5th West.
Clark John, mining, r 142 N 2d East.
Clark John G, farmer, r 554 W 3d North.
Clark John T, inventor, b 142 N 2d East.
CLARK JOHN W, Gen Mgr Telluride Motor Co, r 270 E 1st South, Tel 286.
Clark Jos B, died May 30, '16, age 23.
Clark Jos W, hlpr U P & L Co, r nr n end 5th West.
Clark Josephine (wid David T), drsmkr 162 N 4th East, r same.
Clark J Raymond, b rear 1050 N 5th West.
Clark Louis C, cook, r 442 S 4th West.
Clark Lovina, sorter Knight Woolen Mills, b 885 W 3d South.
Clark Mary A, b 885 W 3d South.

FARRER BROS. CO. Dry Goods, Shoes
29-31 N. Academy Avenue PROVO

Provo Pressed Brick Co.
Manufacturers of Buff and Red Pressed, Wire Cut, Fire and Haverstraw Brick
Drain Tile, Lime and Cement
Office, Provo Com'l & Savings Bank Bldg. Tel. 165 PROVO, UTAH

SHOES For the Whole Family
The Money-Back Store — We Sell For Less
THE HUB CLOTHING STORES CO.
Clothing, Hats Furnishings for Men and Boys PROVO, UTAH

Clark Mary A (wid Walter), r 885 W 3d South.
Clark Mary J, inmate County Infirmary.
Clark Merle, steno, b 631 N Academy av.
Clark Moroni J, clk Hansen Catering Co, b 60 N 5th West.
Clark Oliver, steelwkr Provo F & M Co, r 391 S 6th West.
Clark Rhoda, student, b 86 E 5th North.
Clark Rulon, student, b rear 1050 N 5th West.
Clark Sarah (wid Jos), r 305 N 5th West.
Clark Sarah B (wid Thos B), r 105 N 6th West.
Clark Spencer, slsmn Telluride Motor Co, r 63 N 2d West.
Clark T Lowin, driver, r 271 N 6th West.
Clark Wm, inmate County Infirmary.
Clarkson Mrs Eliz, nurse 418 N 5th West, rms same.
Clayson Mrs Anna C, tchr Parker Schl, b 674 N 2d East.
Clayson Lucile, student, b 674 N 2d East.
Clayton Alice (wid Wm), r 370 W 2d North.
Clayton Arvil H, moved to Salt Lake City.
Clayton Erma, b Jos Clayton.
Clayton Estella, tchr, b 344 W 2d North.
Clayton Frank W, clk Provo P Brick Co, b 372 N 4th West.
CLAYTON JAMES, Sec-Treas Provo Pressed Brick Co, Clerk P O, r 372 N 4th West, Tel 177-J.
Clayton Jos, farmer, r Provo Bench.
Clayton Wm P, clk P O, r 344 W 2d North.
Clements Elsie, emp Knight Woolen Mills, b 845 W 4th South.
Clements J Henry, spinner, b 845 W 4th South.
Clements Letitia, inmate County Infirmary.
Clements Sophia (wid John), r 845 W 4th South.
Clift Clive H, student, b 331 E Center.
Clift S Margt (wid Fred), r 331 E Center.
Clift Vivian, farmer, b 331 E Center.
Clinger Ella, student, b Marion Clinger.
Clinger Marion, r Lake View.
Clove Frank E, moved to Malad, Ida.
Clove Ivie, b 636 N Academy av.
Clove Jas, r 636 N Academy av.
Clove Jas jr, tchr, b 636 N Academy av.
Clove Stanley P, student, b 636 N Academy av.
Cloward Wm H, farmer, r 780 N Academy av.
Cluff Agnes A (wid Josiah), r 493 S 1st East.
Cluff Alene, tchr, b 246 S 6th West.
Cluff Bert, hlpr Utah-Idaho Motor Co, b 39 N 2d West.
Cluff Bliss A, clk Utah-Idaho Motor Co, b 266 N 5th East.
Cluff C Elmo, tchr, r Pleasant View.
Cluff David F, died May 20, '17, age 61.
Cluff Edith A, smstrs, b 493 S 1st East.
Cluff Ethel A, drsmkr Farrer Bros & Co, b 258 N 2d East.
Cluff Fern E, clk Wood-Clifton Merc Co, b 266 N 5th East.
Cluff Mrs Freda B, elocutionist, r 366 N 2d East.
Cluff Mrs Georgia B, b 277 N 3d East.
Cluff Goldwin W, student, b 258 N 2d East.
Cluff G Albt, barber 86 W Center, r 246 S 6th West.

J. C. PENNEY CO. GOLDEN RULE STORE DRY GOODS CLOTHING
LADIES' AND MEN'S FURNISHINGS, SUITS, CLOAKS, SHOES 286 WEST CENTER ST. PROVO

TELLURIDE MOTOR CO.
Distributors Buicks, Oldsmobiles, Nationals, G. M. C. Trucks, Parrett Tractors
57-71 WEST CENTER ST. PROVO, UTAH

Utah Timber & Coal Co.
MINING TIMBERS, LUMBER, LATH, SHINGLES
PREPARED ROOFING, UTAH PORTLAND CEMENT

Cluff Harvey, lawyer 1 Knight Blk, r 366 N 2d East.
Cluff Hyrum, r 491 E 2d North.
Cluff Jerry, stage mgr Columbia Theatre, r 266 N 5th East.
Cluff Jesse M, moved to Parowan, U.
Cluff Leonard B, electn, r 39 N 2d West.
Cluff Lulu, b 641 E 4th North.
Cluff Mrs Mabel E, rms 530 W 2d South.
Cluff Mrs Mary J, r 258 N 2d East.
Cluff Melvin L, moved to Magna, U.
Cluff Orus W, student, b 258 N 2d East.
Cluff Roy F, farmer, r 641 E 4th North.
Cluff Saml, farmer, r Pleasant View.
Cluff Mrs Sarah E, r 261 N Academy av.
Cluff Sidney, farmer, r Pleasant View.
Cluff Thaddeus H, farmer, r Pleasant View.
Cluff Theon D, student, b 258 N 2d East.
Cluff Zena H, clk E J Jacobson, b 266 N 5th East.
Clyde Arch W, r Pleasant View.
Cobbly Reba, steno Co Recorder, r Pleasant Grove.
Cochran John, farmer, r 616 S 4th West.
Cochran Thos F, barber G A Cluff, r 210 S 5th West.
Cockrell Jessie, b 769 W 4th North.
COCKRELL LESLIE R, Mgr Maiben Glass & Paint Co, 272 W Center, Tel 160, r 769 W 4th North, Tel 572-W.
Cockrell Leslie R jr, b 769 W 4th North.
Cockrell Stanley A, clk Maiben G & P Co, b 769 W 4th North.
Coffey Marjorie K, b 248 N 2d East.
Coffman Hilda, bkpr Barton Furn Co, r Springville.
Cole Geo M, driver, r 832 W 1st North.
Cole Thos, dyer Knight Woolen Mills, r 832 W 1st North.
Coleman Adelbert, student, b 610 N 1st West.
Coleman Alva L, hlpr Naylor Auto Co, r 356 N 1st West.
Coleman Amelia B (wid Willard E), drsmkr, 477 N Academy av, r same.
Coleman E Knell, student, b 477 N Academy av.
Coleman Florence, weaver Knight Woolen Mills, b 369 N 1st West.
COLEMAN JACOB (Coleman & Tucker), City Attorney, Provo Commercial & Savs Bank Bldg, Tel 72, r 115 E 2d North, Tel 692-J.
Coleman Louis, slsmn Barton Furn Co, r 610 N 1st West.
Coleman Willamelia, asst instr B Y U Ladies Gym, b 477 N Academy av.
Coleman Wm C, weaver Knight Woolen Mills, b 369 N 1st West.
Coleman Wm J, jwlr, r 327 Callister ct.
COLEMAN & TUCKER (Jacob Coleman, Jas B Tucker), Law-yers, Provo Commercial & Savs Bank Bldg, Tel 72.
Collard Mary J (wid Albt), b 455 E 6th North.
Collett Marie, student, b 466 N 2d East.
Collie John, supt Knight Woolen Mills, r 161 N 3d East.
Collins Albt, b 614 W 4th North.
Collins Elva, rms 814 W Center.
Collins Geo, eng, r 595 N 6th West.

BEEBE LUMBER COMPANY, Inc. "THE BUSY CORNER"
DOORS, SASH, MOULDINGS, CEMENT, BUILDERS HARDWARE, FARM IMPLEMENTS
Tels. 104-105 298 Academy Ave., PROVO Branch Yard at Santaquin

UTAH COUNTY MATTRESS FACTORY
MANUFACTURERS OF AND WHOLESALE DEALERS IN WOOL AND COTTON MATTRESSES
(See Adv. at Name).
FACTORY 661 W. SECOND NORTH. TEL. 345.

E. J. WARD & SONS CO.
Interior Finish, Plate Glass and Store Fronts

L. A. CHRISTENSEN CO.
CLOTHING
MEN'S FURNISHINGS, SHOES, HATS, ETC.
154 WEST CENTER STREET PROVO

Collins Imla, r 691 W 2d North.
Collins Joab, b 692 W 1st North.
Collins John H, mason, r 614 W 4th North.
Collins Jonas N, mason, r 692 W 1st North.
Collins Junius E, metalwkr, b 692 W 1st North.
Collins Leola J, student, b 57 E 7th North.
Collins Rhoda, weaver, b 595 N 6th West.
Collins Roy, lab, b 595 N 6th West.
Collins Sophia, opr Knight Woolen Mills, b 814 W Center.
Collins Thos H, mason, r 916 W 1st North.
Collins T Eugene, baker, r 193 N 9th West.
Collins Vesta, emp Provo S Lndry, b 595 N 6th West.
Colo Con Mines Co, Jesse Knight pres, 12 Knight Blk.
Coltrin Mary, b 114 W 5th North.
Coltrin Zeb, r 114 W 5th North.
Coltrin Zeb H, lab, b 114 W 5th North.
Columbia Confectionery (S D Jones), 67 E Center.
COLUMBIA MUSIC CO, Thomas W Ashton Mgr, Musical Merchandise, Sheet Music, Phonographs, Etc, 176 W Center, Tel 99.
Columbia Theatre J B Ashton mgr, 63 E Center.
Columbia Theatre Bldg, 63 E Center.
Colvin Nellie, tchr, rms 367 N 2d East.
Commercial Club, see Provo Commercial Club, Provo Commercial & Savs Bank Bldg.
Comrie Margt, tchr Proctor Academy, rms 148 S 1st East.
Conant Earl W, rms 91 W 2d South.
Conover Don W, asst mgr Provo Herald, r 156 N 5th East.
Conover F Glen, student, b 156 N 11th West.
Conover Ida (wid C Francis), r 156 N 11th West.
Conrad Chas S, farmer, r 461 W 2d South.

Consolidated Wagon & Machine Co.
FARMERS' TROUBLES A SPECIALTY.
EVERY KNOWN MACHINE OR DEVICE FOR THE FARM
HARDWARE
STOVES, RANGES, HARNESS, PUMPS, SPORTING GOODS, WIRE FENCING, CUTLERY, ETC.
255 W. CENTER ST. PROVO, UTAH.

CONSOLIDATED WAGON & MACHINE CO, J F Smith Mgr, Everything for the Farm, 255 W Center, Tel 244. (See left bottom lines).
Consumers League, Stuart Morrison mgr, feed etc, 77 N 1st West.

Anderson Auto Paint Shop
EXPERT AUTOMOBILE PAINTERS
SIGNS AND SHOW CARDS
432 WEST CENTER PROVO

UTAH COUNTY ABSTRACT CO.
OLDEST ESTABLISHED PROVO LONGEST EXPERIENCED
CONVEYANCING — LOANS — INSURANCE

Continental Oil Co, T A Thurman dist supt, C A Thurman agt, Academy av nr 7th South.
Cook Alfred, farmer, r Provo Bench.
Cook Christian W, died Apr 8, '17, age 61.
Cook Clifford, sheep herder, b 684 N 4th East.
Cook Dudley L, lab, r 107 N 11th West.
Cook Ella, b Alfred Cook.
Cook Frank, live stock, r 684 N 4th East.
Cook Geo E, farmer, r n s W Center 1¼ mi w of r r tracks.
Cook Ida M, b 107 N 11th West.
Cook Jos P, died Oct 16, '17, age 18.
Cook Leland L, sheep herder, b 684 N 4th East.
Cook Louise (wid Luke), r 392 S 8th West.
Cook McKinley J, weaver Knight Woolen Mills, b 890 W 4th South.
Cook Mary U, weaver Knight Woolen Mills, b 890 W 4th South.
Cook Mrs Matilda, r 890 W 4th South.
Cook Owen E, lab, b 890 W 4th South.
Cook Paulis B, farmer, b G E Cook.
Cook Sariah, hsekpr Hotel Roberts.
Cookson Geo, drsr Knight Woolen Mills, rms 453 N Academy av.
Cookson Mrs Margt, weaver Knight Woolen Mills, r 688 N 1st West.
Cookson Wm, dyer Knight Woolen Mills, r 688 N 1st West.
Coon Louis L, died Jan 28, '17, age 41.
Cooper Mrs Louise, b Isaac Nelson.
Cooper Terrell A, farmer, rms 357 E Center.
Copley Walter, farmer, r 694 S 4th West.
Corbett Annie D (wid Walter H), rms 69 S 3d West.
Corbett John A, farmer, b M E Corbett.
Corbett Mary E (wid Walter S), r Canyon rd opp Meeting House.
Corbett Pearson H, student, b M E Corbett.
Corbett Thos, attdt State Mental Hosp, r Provo Bench.
Corbett Wm M, mining, b M E Corbett.
Cordner Alex, farmer, r Provo Bench.
Cordner Florence, b Alex Cordner.
Cordner Robt, farmer, r Provo Bench.
Corfman Aileen, student, b 355 E 1st North.
Corfman Elmer E, Justice State Supreme Court, r 355 E 1st North.
Cornell Lydia A, rms 447 S 2d West.
Cory Frank L, confr Academy av n w cor Center, r 178 E 1st North.
Cottam Walter, student, b 503 N Academy av.
COUNTY COMMISSIONERS (Jas H Gardner, H F Thomas and Jos Reese), Court House.
County Infirmary, see Utah County Infirmary.
County Jail, rear 75 E 1st South.
Court House, 76 E Center.
Cowan Ira F, clk, r 691 S 3d West.
Cowlishaw Thos, died June 14, '17, age 59.

STRAND THEATRE
A HIGH CLASS MOTION PICTURE THEATRE
Always Something Good 150 W. Center Provo, Utah

The Jones-Oakes Dental & Surgical Supply Co.
P. O. BOX 1013. PHYSICIANS', DENTISTS' AND HOSPITAL SUPPLIES. 332 S. MAIN ST.
DENVER SALT LAKE SALT LAKE CITY

W. H. RAY REAL ESTATE, LOANS INSURANCE
FARMS, RANCHES. 78 N. Academy Av., Provo

PROVO JUNK & HIDE CO. Highest Prices Paid
METAL, RUBBER, RAGS, IRON, HIDES, PELTS, ETC. 312 S. Academy Av. Tel. 235

Cox Albt E, mech, r 431 E 1st South.
Cox Alfreda (wid Elijah), r 1050 W 2d North.
Cox Alonzo E, b 56 S 6th East.
Cox Bryan J, farmer, b Walter Cox.
Cox David, r 1050 W 2d North.
Cox Ernest J, hlpr Provo F & M Co, r 58 N 7th West.
Cox Ethel E, sorter Knight Woolen Mills, b 1050 W 2d North.
Cox Geo G, carp, r 565 W 2d North.
Cox Imogene, student, b 431 E 1st South.
Cox Lucy, tchr, b 56 S 6th East.
Cox Marion A, farmer, r 56 S 6th East.
Cox Mattie M, b Walter Cox.
Cox Melbourne, driver J T Taylor, r 371 N 6th East.
Cox Ruth L, tchr, b Walter Cox.
Cox Walter, farmer, r n s W Center ¾ mi w of r r tracks.
Cox Walter jr, grocer, W Center and County rd, r same.
Cox Wm, lab Inter-Mtn C Co, r 801 S 3d West.
Cox Wm E, farmer, r n s W Center 3 mi w of r r tracks.
Craghead J Wm, adv solr Post Pub Co, r 193 W 1st North.
Craig Alice, nurse Provo Gen Hosp, rms 65 E 2d South.
CRAIG GEO W, Agt L A & S L R R, r 331 N 1st East, Tel 634.
Crandall Agnes (wid M Newton), tchr Timpanogos Schl, r 469 N 1st East.
Crandall Carson, b C E Crandall.
Crandall Chas E, farmer, r Provo Bench.
Crandall Fred L, student, b 469 N 1st East.
Crandall Glen, student, b 469 N 1st East.
Crandall Grant L, student, b 469 N 1st East.
Crandall Rafael F, farmer, r 671 N 2d East.
Crandall S Lewis, steno U P & L Co, b 469 N 1st East.
Crandall Vrena, drsmkr, b C E Crandall.
Crane Alice M (wid Geo), r 562 N 2d East.
Crane Bert, asst agt S L & Utah R R, r 728 W 1st South.
Crane Catherine V, clk, b Harry Crane.
Crane Edna, clk, b Harry Crane.
Crane Elias W jr, mining, r 470 E 3d South.
Crane Florence M, student, b 562 N 2d East.
Crane Harry, farmer, r Pleasant View.
Crane Harry jr, farmer, b Harry Crane.
Crane Reed, clk, b Harry Crane.
Craven Arthur, supt Smoot Lbr Co, r 246 N 2d East.
Craven Harold H, solr Metro Life Ins Co, r 108 N 3d West.
Craven Kenneth D, emp Smoot Lbr Co, b 246 N 2d East.
Craven La Mar, emp Smoot Lbr Co, b 246 N 2d East.
Craven Percy H, chf clk U P & L Co, r 344 E 4th North.
Craven Ralph W, hlpr Hansen Catering Co, b 246 N 2d East.
Craven Vera, student, b 246 N 2d East.
Cravens Phyllis, waiter Hotel Roberts, rms 255 W 2d South.
Crawford Ora E (Crawford's Ideal Hair Bazaar), r 115 N Academy av.
Crawford Wm C, sec B P O E, r 115 N Academy av.
Crawford's Ideal Hair Bazaar (Ora E Crawford), 115 N Academy av.
Crawley Carlyle J, hlpr Provo F & M Co, b 744 N Academy av.

CONSOLIDATED WAGON & MACHINE CO.
Every Known Want "For the Farm and Farmer"
255 WEST CENTER ST. PROVO, UTAH

Provo Consolidated Real Estate Co.
Real Estate, Loans, Farms, Ranches, Rentals
182 W. CENTER ST. Phone 688 PROVO, UTAH

Crawley Jos M, grocer, 464 N 5th West, r 460 same.
Crawley Norman B, student, b 460 N 5th West.
Crawley Thos W (Avenue Grocery), r 744 N Academy av.
Creer Building, 43 E Center.
Creer Jane, moved to Spanish Fork.
Creer John P, County Supt Schools, r Spanish Fork.
Creer Lenn A, farmer, b 172 S 2d East.
Creer Lora E, student, b 172 S 2d East.
Creer Roger W, County Assessor Court House, r Spanish Fork.
Creer Wm O, contr 172 S 2d East, r same.
Crockett Henry W, supt of farm State Mental Hosp, r 1201 E Center.
Croff Jas A, moved to Salt Lake City.
Croff Wm L, lab, r 610 W 1st South.
Crooks Mabel, dom 289 E Center.
Cropper Edna, student, rms 237 E Center.
Cross Pearl A, tchr Procter Academy, rms 45 W 2d South.
Crowther Jas F, farmer, r 392 N 2d East.
Crowther Lewis, student, b 392 N 2d East.
Crowther Osmond C, repr Schofield Auto Co, b 392 N 2d East.
Cruthers Harvey G, died July 16, '16, age 38.
Culbertson Louis A, sec-treas Wood Clifton Merc Co, r 377 E 1st North.
Culmer Sarah J, died Nov 16, '16, age 64.
Culmers Co, Edgar Simmons mgr, 270 E 6th South.
Cunningham Elmo M, clk Hotel Roberts, r 344 N 7th West.
Curtis Annie E, died Dec 28, '16, age 60.
Curtis Edwd L, died May 3, '17, age 75.
Curtis Jesse, formn Provo P Brick Co, r ½ mi n of city limits.
Curtis John, linmn, r 482 S 7th East.
Curtis Lamar, emp Provo P Brick Co, b Jesse Curtis.
Curtis Levi, died Jan 10, '16, age 82.
Curtis Robt S, clk Farrer Bros & Co, r 68 N 5th East.
Curtis Roland, student, b 291 N 5th East.
Curtis Wm F, farmer, r 291 N 5th East.

D

Dahle Arthella, emp Knight Woolen Mills, rms 359 N 6th West.
Dahlquist Carl A, ins, r 658 W 1st South.
Dahlquist Chas A, farmer, r 590 S 6th West.
Dahlquist Chas G, moved to Salt Lake City.
Dahlquist Effie M, b 590 S 6th West.
Daley David E, student, b 40 W 3d South.
Daley Jos S, died May 22, '16, age 62.
Daley Jos S jr, carp, r 40 W 3d South.
Daley Vilate, student, b 40 W 3d South.
Damico Tony, shoemkr, 127 N Academy av, r 131 same.
Dangerfield Alma, dyer Knight Woolen Mills, b 986 W 3d South.
Dangerfield David, lab, r 986 W 3d South.
Dangerfield Jabez, plstr, r 244 W 3d North.

SMOOT LUMBER CO.
PORTLAND CEMENT
PLASTER PARIS AND HARD WALL PLASTERS
Builders' Hardware, General Building Material, Combination and Wire Fence, GENERAL MILL WORK
OFFICE AND YARD
Opp. R. R. Freight Depot
PROVO, UTAH

Henriod's
GOOD EATS
CAFE
46 W. Center St., Provo

Barton Furniture Co.
STOVES, RANGES, LINOLEUMS
28-32 N. ACADEMY AV. PROVO

Taylor Bros. Company DRY GOODS AND MEN'S CLOTHING
THE BIG DEPARTMENT STORE

DANGERFIELD J W, Job Printer, 57 N 1st West, Tel 172, r Royden House, Tel 471.
Dangerfield Mae, moved to Salt Lake City.
Daniels Mrs Amelia, b 94 W 4th North.
Daniels Jas E. Mayor of Provo, r 381 E 4th South.
Daniels J Willis, moved to Manti, U.
Daniels LeRoy, b 381 E 4th South.
Daniels Marilla M (wid Jas E), b 285 S 1st East.
Daniels Minerva, b 381 E 4th South.
Daniels Spafford N, b 381 E 4th South.
Dattke John, miner, r 257 E 2d South.
Dattke John M, student, b 257 E 2d South.
Dattke Larrena I, b 257 E 2d South.
Davidson Walter D, wool grower, r 580 W 3d North.
Davies Lenore, student, b 284 E 1st North.
Davies Verne E, clk Wood-Clifton Merc Co, r 444 W 2d South.
Davis Alfred W, moved to Salt Lake City.
Davis Bernice, student, b 348 N 4th West.
Davis Bessie, student, b 113 E 8th North.
Davis Burdell, farmer, r Pleasant View.
Davis Chas E, farmer, r 348 N 4th West.
Davis Ella (wid John), r 584 W 2d South.
Davis Elwood, student, b 113 E 8th North.
Davis Forrest W, drugst, b 113 E 8th North.
Davis Hannah (wid Joshua), r 329 N 3d West.
Davis Henry W, blksmth, 85 N 1st West, r Provo Bench.
Davis Hosea W, farmer, r Provo Bench.
Davis Jack, died Mar 20, '17, age 26.
Davis John H, meat ctr, r 113 E 8th North.
Davis Mary E (wid Albt M), r 1150 W 5th North.
Davis Mattie, dom 363 N Academy av.
Davis Miles, blksmth, r 359 N 1st West.
Davis Mlnry Co (Mrs Pearl D Brown, Mrs Vera D Maycock), 194 W Center.
Davis Niel G, contr 466 N 6th West, r same.
Davis Owen, student, b 1150 W 5th North.
Davis Ruth, student, b 348 N 4th West.
Davis Sarah J (wid Joshua), b 466 N 6th West.
Davis Wm B, farmer, r Pleasant View.
Davis Willis G, student, b 113 E 8th North.
Daw Albt W, student, b 587 N 5th West.
Daw Rhoda W (wid Albt), r 587 N 5th West.
Day R E, hlpr Provo F & M Co, b 359 N 1st West.
Deal John C, treas Utah Whol Gro Co, r Salt Lake City.
Dean Louise, student, b 410 N 2d East.
Decker Chas F, slsmn Provo Con Real Est Co, r 83 S 1st East.
Decker Edna, student, b 83 S 1st East.
Decker Elmer J, slsmn, b 83 S 1st East.
Decker Fera, v-pres Garden City Real Est Co, r 363 N Academy av.
Decker Feramorz, student, b 363 N Academy av.
Decker H Glen, surveyor, b 83 S 1st East.
Decker Isaac P, died Jan 24, '16, age 75.

Automobile Repairing Springs and Bodies
Peay Bros.
Blacksmithing & Horseshoeing
363 WEST CENTER PROVO, UTAH

Provo Implement & Motor Co.
International Trucks, Titan and Mogul Tractors
316 WEST CENTER ST. Phone 142 PROVO, UTAH.

Decker Kenneth G, b 363 N Academy av.
Decker Stanley P, broker, b 83 S 1st East.
Delagart Francisco, died July 31, '16, age 49.
De Long Alex H, moved to Salt Lake City.
De Long Wm F, farmer, r 884 W 10th South.
DEMING FRANK W, Civil Engineer, U S Deputy Mineral Surveyor, 1 Farrer Bros Bldg, Tel 198, rms 280 S 1st East, Tel 449-R.
Denhalter Byron W, driver Denhalter S W Co, r 148 W 4th South.
Denhalter John H, driver Denhalter S W Co, r 753 S Academy av.
Denhalter Mrs Margt (Denhalter Soda Water Co), r 753 S Academy av.
Denhalter Soda Water Co (Mrs Margt Denhalter), rear 753 S Academy av.
Denning Hattie, student, b 644 N 1st East.
Dennis John T, farmer, r 659 N 3d East.
Dennis Philip, farmer, r 658 N 3d East.
Denver Amy H, died Apr 15, '16, age 21.
Denver & Rio Grande R R, W H Mitchell agt, tkt office Union Depot, frt office 6th South n e cor Academy av.
DESERET EVENING NEWS, N C Larsen Cors, 30 E 1st North. (See p 4).
Deseret Evening News, J A Oliver local agt, 621 N 1st West.
Devey Laurence A, attdt State Mental Hosp, r 145 S 6th East.
Dillon Jos E, clk Golden Rule Store, rms 213 S 1st East.
Dixon Albt F, moved to Spanish Fork, U.
Dixon Armorel, instr B Y U Ladies Gym, rms Hotel Roberts.
DIXON ARNOLD, Asst Cashr Farmers & Merchants Bank, r 270 N 5th West.
Dixon Chas O, farmer, r 295 N 5th West.
Dixon Henry A, moved to Ogden, U.
DIXON JOHN D, Cashr Farmers & Merchants Bank, Sec-Treas Taylor Bros Co, r 440 N 5th West, Tel 596-W.
DIXON LeROY (Dixon Real Estate Co), City Commissioner, r 418 N 5th West, Tel 596-J.
Dixon Maude, student, b 440 N 5th West.
Dixon Parley S, contr, 195 N 3d West, r same.
Dixon Ranch Co, Arnold Dixon sec, 1 F & M Bank Bldg.
DIXON REAL ESTATE CO (LeRoy Dixon, J Elmer Jacobsen), Real Estate, Insurance, Loans and Collections, Farmers & Merchants Bank Bldg, Tel 75. (See p 48).
Dixon Rena (wid Arthur), emp Hotel Roberts, r 275 N 5th West.
Dixon Rhea, student, b 232 N 5th West.
Dixon Rulon, farmer, b 440 N 5th West.
Dixon Sarah D (wid Henry A), b 270 N 5th West.
Dixon Stanley L, bkpr F & M Bank, b 440 N 5th West.
Dixon Walter D, bkpr Taylor Bros Co, r 232 N 5th West.
Dixon Wm A, electn U P & L Co, r 390 W 2d North.
Dodge Effie R, student, b 391 S 5th West.
Dodge Vere L, driver Provo S Lndry, b 391 S 5th West.
Dodge V Roffel, farmer, b 391 S 5th West.

Provo Pressed Brick Co.
Manufacturers of Buff and Red Pressed, Wire Cut, Fire and Haverstraw Brick
Drain Tile, Lime and Cement
Office, Provo Com'l & Savings Bank Bldg. Tel. 165 PROVO, UTAH

FARRER BROS. CO. SUITS - CLOAKS - SHOES
SUPERIOR DRY GOODS 29-31 N. Academy Ave. Provo

SHOES For the Whole Family

The Money-Back Store — We Sell For Less

THE HUB CLOTHING STORES CO.

Clothing, Hats Furnishings for Men and Boys PROVO, UTAH

LeRoy Dixon J. Elmer Jacobsen

DIXON REAL ESTATE CO.

REAL ESTATE, INSURANCE, LOANS AND BONDS.

District Agents Beneficial Life Insurance Co. (of Utah).

LeRoy Dixon, Mgr. Telephone 75

FARMERS & MERCHANTS BANK BLDG. PROVO, UTAH.

J. C. PENNEY CO. GOLDEN RULE STORE DRY GOODS, SHOES SUITS, CLOAKS CLOTHING, HATS, CAPS, FURNISHINGS, ETC. 286 WEST CENTER ST. PROVO

Dodge Walter S, mining, r 391 S 5th West.
Dolatkowski August, sheet metalwkr, rms Royden House.
DOMESTIC STEAM LAUNDRY (James Holmes), A First Class, Sanitary Laundry, Prices Right, 468 S Academy av, Tel 203.
Donaldson Lola, student, b 396 W 3d South.
Done Heber J, student, b R F D No 1.
Doolin John, firmn, rms 556 S 2d West.
DORRELL DOLLY, Propr Huber Hotel, r 108 W Center, Tel 110.
Dorrell Susan E (wid Thos A), b 108 W Center.
Dotson R Wm jr, slsmn, r 786 N 3d East.
Dotty Geo N, farmer, r Provo Bench.
Doty Jos E, repr, rms Lamar Hotel.
Douglas Naomi A (wid Wm), b 707 E 3d South.
Douglas Rhoda, b 707 E 3d South.
Doutre Jas A, moved to Shelburn, Nev.
Dragon Con Mining Co, Jesse Knight pres, 12 Knight Blk.
Drake Harry, formn Knight Woolen Mills, r 574 N 1st West.
Draper Eliza J (wid John), carder Knight Woolen Mills, r 343 W 1st North.
Draper Elmer J, lab, b 343 W 1st North.
Draper John, died Mar 15, '16, age 53.
Draper Levi J, lab, b 480 W 1st North.
Draper Marion I, lab, r 480 W 1st North.
Drennan Fred A, mach Provo F & M Co, r 1130 W Center.
Driggs Parley, inmate County Infirmary.
Drysdale Andw C, formn Provo F & M Co, r 161 W 2d South.
Drysdale Arvilla C, mach Provo F & M Co, b 161 W 2d South.
Drysdale Sheldon S, mach Provo F & M Co, b 161 W 2d South.
Duckett Edwd J, barber, 456 W Center, r 984 W 5th South.
Duffin Mrs Elsie, moved to Burley, Ida.
Duffin Frank, moved to Burley, Ida.
Duffin Hezekiah E, lab, r 636 N 1st West.
Duffin H Walter, lab, b 636 N 1st West.
Duffin Inez, dom 381 E Center.
Duffin Jas J, moved to Salt Lake City.
Duffin Wm, farmer, r Provo Bench.
Dugdale Edmund, farmer, r 900 S 11th West.

TELLURIDE MOTOR CO.

Distributors Buicks, Oldsmobiles, Nationals, G. M. C. Trucks, Parrett Tractors

57-71 WEST CENTER ST. PROVO, UTAH

Utah Timber & Coal Co.
MINING TIMBERS, LUMBER, LATH, SHINGLES
PREPARED ROOFING, UTAH PORTLAND CEMENT

Dugdale Edmund M, mason, r ¼ mi n of State Mental Hosp.
Dugdale Mrs Lottie, r 485 S 5th West.
Dugdale Martha A (wid Robt J), r 322 W 4th North.
Dugdale Robt J, died Mar 24, '17, age 79.
Duggan Frank C, driver, b 220 E 3d South.
Duggan Jas P, mining, r 220 E 3d South.
Duggan Minnie, b 220 E 3d South.
Duke Alvin, student, b 224 E 5th South.
Duke Byron H, clk, r 105 E 4th South.
Duke Chas T, picker Knight Woolen Mills, r 312 N 3d West.
Duke Clarence E, ydmn Beebe Lbr Co, r 91 S 6th East.
Duke Earl, r 568 E 1st South.
Duke Florence, b 210 W 2d North.
Duke Geo J, tmstr, r 210 W 2d North.
Duke Grace, student, b 541 E 2d South.
Duke Heber, lab, r 224 E 5th South.
Duke Hyrum M, lab, r 39 E 4th South.
Duke Jos, attdt State Mental Hosp, r 541 E 2d South.
Duke J Roy, emp Provo S Lndry, r 142 N 6th West.
Duke Leila, b 210 W 2d North.
Duke Leo, gasftr, b 541 E 2d South.
Duke Louing O, wchmn, r 191 E 5th South.
Duke Louis, mason, b 210 W 2d North.
Duke Ralph, hlpr Provo F & M Co, b 39 E 4th South.
Duke Wilford O, driver Farrer & Whitehead, b 541 E 2d South.
Duke Wm H, chfr Sutton Mkt, r 608 E 3d South.
Dunkley Eliz K, b 327 W 5th South.
Dunkley Hannah (wid Alfred), r 327 W 5th South.
Dunn Dorothy A, b 294 E 1st South.
Dunn Eldred W, moved to Eureka, U.
Dunn Elma, student, b 245 N 5th East.
Dunn Elwood, clk, b 245 N 5th East.
Dunn Ernest, contr 390 W 5th South, r same.
Dunn Florence, cashr Provo Meat & Pkg Co, b 491 W 2d South.
Dunn F Kenneth, driver Provo Meat & Pkg Co, b 491 W 2d South.
Dunn Mrs Geneve R, artist, r 47 E 3d North.
Dunn Harriet A (wid Jas jr), r 138 S 1st West.
Dunn Irene M, student, b 294 E 1st South.
Dunn John V, lab, r 294 E 1st South.
DUNN JOSEPH W, Sec-Treas-Mgr Utah Timber & Coal Co, 150-160 W 5th North, Tel 232, r 449 N 3d West, Tel 458-J.
Dunn Joshua F, driver, r 257 N 2d East.
Dunn J Harold, tchr, r 47 E 2d North.
Dunn Leon, candy mkr, b 138 S 1st West.
Dunn Lora, steno F & M Bank, b 138 S 1st West.
Dunn Marcus J, moved to Hinckley, U.
Dunn Maurine, cashr Columbia Theatre, b 245 N 5th East.
Dunn Orval H, hlpr Provo Imp & Motor Co, b 245 N 5th East.
Dunn Ralph C, moved to Eureka, U.
Dunn Vilate, student, b 257 N 2d East.
Dunn Wm, died May 18, '17, age 60.
Dunn Wm F, r 491 W 2d South.

BEEBE LUMBER COMPANY, Inc. "THE BUSY CORNER"
DOORS, SASH, MOULDINGS, CEMENT, BUILDERS
HARDWARE, FARM IMPLEMENTS
Tels. 104-105 298 Academy Ave., PROVO Branch Yard at Santaquin

MENLOVE'S STUDIO Photographers
ENLARGEMENTS, KODAK FINISHING, FRAMES. MAIL ORDERS 283 W. CENTER ST. PROVO

E. J. WARD & SONS CO.
All Kinds of Planing Mill Work, Stairs and Store Fixtures

L. A. CHRISTENSEN CO. CLOTHING
MEN'S FURNISHINGS, SHOES, HATS, ETC. 154 WEST CENTER STREET PROVO

Dunn Zina (wid Henry), drsmkr Taylor Bros Co, r 245 N 5th East.
Durrant Aretta V, clk E A Mitchell, b 12th West and 8th South.
Durrant Arthur J, farmer, r 12th West and 8th South.
Durrant Arthur J jr, mach J C Miller, b 12th West and 8th South.
Durrant John H (J H Durrant Saddlery Co), r 1089 W 1st North.
DURRANT J H SADDLERY CO (J H Durrant), Automobile Tire Vulcanizing, Repairing and Retreading, Harness, Saddles, Etc, 163 W Center.
Durrant Leroy G, farmer, b 12th West cor 10th South.
Durrant Lorenzo J, dairymn, r 758 N Academy av.
Dusenberry Earl S, died Aug 25, '15, age 22.
Dusenberry Frank E. r 525 E 1st South.
Dusenberry Ida S (wid Geo A), tchr B Y U, r 356 N 1st East.
Dusenberry Mary S, tchr Parker Schl, b 356 N 1st East.
Dusenberry Wilson H, clk P O, r 112 E Center.
Dyson Frank, eng Provo P Brick Co, r 491 N 6th West.

E

Earl Jesse A, moved to Payson, U.
EAST HENRY, Sheriff, Court House, Tel 10-F-2, r 75 E 1st South, Tel 10-F-3.
Eastman Gus, lab, r 210 S 8th West.
Eastmond Elbert H, tchr B Y U, r 584 N 3d East.
Eastmond Mrs Esther, moved to Salt Lake City.
Edinberg Geo, moved to Tintic, U.
Edinberg Olof jr, farmer, r w s State rd 4 s of 7th South.
Edwards Barbara A (wid Robt), r 353 E 6th North.
Edwards Edwd J, hlpr Provo F & M Co, r 173 W 4th North.
Edwards Mrs Minerva A, r 218 N Academy av.
Edwards Minerva A, student, b 218 N Academy av.
Eggertsen Algie, student, b 868 N Academy av.
Eggertsen Andw E, lab, r 731 W 4th South.
Eggertsen Andw T, slsmn, r 841 W 3d South.
Eggertsen Claude E, tkt agt Union Depot, r 350 S 5th West.
Eggertsen Grant N, carder Knight Woolen Mills, b 390 S 5th West.
Eggertsen Lars E, judge Juvenile Court, supt Bd of Education, prin High Schl, r 868 N Academy av.
Eggertsen Luther E, tchr, r 41 E 8th North.
Eggertsen Ralph M, student, b 841 W 3d South.
Eggertsen Simon P, prin Franklin Schl, r 390 S 5th West.
Eggertsen S Bernard, moved to Pocatello, Ida.
Eggertsen Thelma, student, b 868 N Academy av.
Ekins Abel J, farmer, b Mrs M M Ekins.
Ekins A Ray, b Mrs M M Ekins.
Ekins E Leo, farmer, b Mrs M M Ekins.
Ekins Geo W, dentist Columbia Theatre Bldg, r 729 N 1st East.

Anderson Auto Paint Shop
EXPERT AUTOMOBILE PAINTERS
SIGNS AND SHOW CARDS
432 WEST CENTER PROVO

UTAH COUNTY ABSTRACT CO.
OLDEST ESTABLISHED PROVO LONGEST EXPERIENCED
CONVEYANCING — LOANS — INSURANCE

Ekins Grant, farmer, b 518 E Center.
Ekins J Ernest, farmer, r 518 E Center.
Ekins Leland R, waiter Henriod's Cafe, b 518 E Center.
Ekins Mabel, tchr, b 518 E Center.
Ekins Marie, tchr, b Mrs M M Ekins.
Ekins Mary M (wid Geo), r Pleasant View.
Ekine Vernee R, b 518 E Center.
Eldred Lantie J, r 72 N 1st West.
Elks' Club, W C Crawford sec, 32 W Center.
Elks' Hall, 32 W Center.
Ellertson Elgy, b 460 E 5th North.
Ellertson Mrs Leona, r 460 E 5th North.
Ellertson Norman W, farmer, r 394 N 3d East.
Ellingsworth Burnetta E, spinnr, b 26 E 2d South.
Ellingsworth Hannah, maid Provo Gen Hosp, b 26 E 2d South.
Ellingsworth Jas E, firmn, r 26 E 2d South.
Ellingsworth Ray E, spinner, b 26 E 2d South.
Ellingsworth Warren R, spinner, b 26 E 2d South.
Elliott Bert F, tmstr, r 693 E 5th South.
Elliott Chas, waiter Henriod's Cafe, r 554 E 1st South.
Elliott Dorothy, b Henry Elliott.
Elliott Earl, chfr Utah Valley G & C Co, r 292 N 5th East.
Elliott Fannie A (wid Edwin), r 271 N 2d East.
Elliott Florence, opr M S T & T Co, b 54 E 8th North.
Elliott Geo, mining, rms 85 E 6th North.
Elliott Henry, farmer, r Pleasant View.
Elliott M Vilate, tchr B Y U, b 271 N 2d East.
Elliott Ralph, clk Sutton Mkt, r 81 S 3d East.
Elliott Robt L, trav agt, r 534 E 1st South.
Elliott Roy, chef Henriod's Cafe, r 130 S 6th East.
Elliott Wm, lab, r 554 E 1st South.
Ellis Geo, eng, r 427 N 6th East.
Ellis Nellie, b 427 N 6th East.
Ellison Albt, hlpr Knight Woolen Mills, b 561 W 3d South.
Ellison A Ray, hlpr Cont Oil Co, r 800 E 3d South.
Ellison Eliz, opr M S T & T Co, b 561 W 3d South.
Ellison Henry, mach, r 574 W 2d South.
ELLISON JOHN W, Painter and Decorator 265 S 7th East, r same, Tel 433-W.
Ellison Oliver, carder Knight Woolen Mills, b 574 W 2d South.
Ellison Orena, spinner Knight Woolen Mills, b 561 W 3d South.
Ellison Wm, painter, r 561 W 3d South.
Emehiser Belle S, died June 11, '17, age 41.
Emery S, Fred, lab, r 621 W 1st North.
Empire Mines Co, Jesse Knight pres, 12 Knight Blk.
Enterprise Music & Stationery Co, G H Heindselman mgr, 120 W Center.
Epperson Amos, musn and contr, r 270 W 1st North.
Epperson Emery G, moved to Manti, U.
EPPERSON LAWRENCE T, County Clerk, Court House, Tel 54, Leader of Epperson's Military Band, r 244 N 1st West, Tel 388-J.
Epperson Sidney T, died July 15, '16, age 62.

The Jones-Oakes Dental & Surgical Supply Co.
PHYSICIANS', DENTISTS' AND HOSPITAL SUPPLIES.
P. O. BOX 1013. 332 S. MAIN ST. DENVER SALT LAKE SALT LAKE CITY.

STRAND THEATRE
ALWAYS 10 CENTS. ALWAYS SOMETHING GOOD
Classy Motion Pictures 150 W. Center Provo, Utah

W. H. RAY REAL ESTATE, LOANS INSURANCE
FARMS, RANCHES. 78 N. Academy Av., Provo

Epperson's Band, Court House.
Ercanbrack Sterling M, farmer, b 57 S 2d East.
Ercanbrack Wm W, r 57 S 2d East.
Erickson Clarence E, chf clk L L Nunn, r 164 E 3d South.
Erickson Minnie A, died Sept 12, '15, age 39.
Etchells Danl, hlpr Knight Woolen Mills, r 55 E 9th South.
Eureka Hill Ry Co, Jesse Knight pres, 12 Knight Blk.
Evangelical Lutheran Church, 60 S 3d West.
Evans Anna I, b 193 W 4th South.
Evans Edith, student, b 622 E 2d North.
Evans Eliz A (wid Thos L), r 193 W 4th South.
Evans Eliz A, tchr Maeser Schl, b 193 W 4th South.
Evans Elmer, farmer County Infirmary.
Evans Emma, steno Forest Service, b 193 W 4th South.
EVANS FRED, City Recorder City Hall, Tel 87, r 164 S 4th West.
Evans Fred, tchr Procter Academy, r 407 W 1st South.
Evans Jacob, moved to Salt Lake City.
Evans Jas, r 575 N Acanemy av.
Evans Jesse M, mgr Inter-Mountain Motor Car Co, r 242 N 3d East.
Evans Lamar S, student, b 193 W 4th South.
Evans Leonard W, slsmn, r 366 E 1st South.
Evans Mary L, dom 415 E Center.

Excelsior Roller Mills

HOOVER BROS., Proprietors.

Manufacturers of FLOUR

AND DEALERS IN

GRAIN AND ALL KINDS OF MILLSTUFF

212 West Fifth North Street
PROVO, UTAH

PROVO JUNK & HIDE CO. Highest Prices Paid
METAL, RUBBER, RAGS, IRON, HIDES, PELTS, ETC. 312 S. Academy Av. Tel. 235

CONSOLIDATED WAGON & MACHINE CO.
A Machine or Devise For Every Farm Trouble
255 WEST CENTER ST. PROVO, UTAH

Garden City Real Estate Co.
EVERY KNOWN KIND OF **INSURANCE**
182 W. CENTER ST. Phone 688 PROVO, UTAH

Evans Olva D, stndent, b 575 N Academy av.
Evans Ruth M, opr Knight Woolen Mills, b 193 W 4th South.
Evans Thos L, died Dec 31, '15, age 58.
Evans Thos L jr, blksmth, r 673 S 3d West.
Evart Nicholas, weaver Knight Woolen Mills, r 489 N 4th East.
Evart Rhoda, student, b 489 N 4th East.
Evenson Erastus, farmer, r 8th North cor 7th East.
Eversoll John H, moved to Hermosa Calif.
Eves Alfred E, painter, r 288 N 4th West.
Ewell Alice M, fnshr Knight Woolen Mills, b 212 N 5th West.
Ewell David, student, b 212 N 5th West.
Ewell Frank M, steelwkr Provo F & M Co, r 212 N 5th West.
Ewell Kate C, b 212 N 5th West.
Ewell Lawrence, b 212 N 5th West.
Ewell Marion, moved to Silver City, U.
Ewell Roy B, b 212 N 5th West.
Excelsior Block, 44 W Center.
EXCELSIOR ROLLER MILLS, Hoover Bros Proprs, Flour Mill, 212 W 5th North, Tel 124.
Eyring Carl F, tchr B Y U, r 155 E 4th North.
Eyring Deseret F (wid Henry), r 156 E 2d North.
Eyring Fernanda, tchr, b 156 E 2d North.

F

Fage Jennie, steno M M Larson, b Pleasant Grove.
Fairweather David L, moved to Salt Lake City.
Farley Carl, farmer, r Provo Bench.
Farley Louie, drsmkr, b Provo Bench.
Farley Minnie, student, b Provo Bench.
Farley Theo, farmer, r Provo Bench.
FARMERS & MERCHANTS BANK, T N Taylor Pres, John F Bennett V-Pres, J D Dixon Cashr, Arnold Dixon Asst Cashr, 290 W Center, Tel 5. (See back cover and p 54).
Farmers & Merchants Bank Bldg, 290 W Center.
Farnsworth Julia, student, rms 256 E 6th North.
Farnsworth Lacy H (wid Alva K), r 319 E 1st North.
Farnsworth Le Grand, farmer, rms 256 E 6th North.
Farnsworth Mrs Lola M, rms 256 E 6th North.
Farnsworth Margt, student, b 319 E 1st North.
Farnsworth Wilford M, r 495 N 6th East.
Farrer Agnes S, died Feb 22, '17, age 79.
Farrer Bros Building, 25-27 N Academy av.
FARRER BROS & CO, J T Farrer Pres, C E Loose V-Pres, L J Farrer Sec, J W Farrer Mgr and Treas, Dry Goods, Shoes, Ladies' Furnishings, Suits, Cloaks, Etc, Prompt Attention to Mail Orders, 29-31 N Academy av, Tel 44. (See right side lines and p 55).
Farrer Edwd (Farrer & Whitehead), r 859 W Center.
Farrer Edith, student, b 515 E 3d South.
Farrer Eliz A (wid Wm), r 386 S 1st East.

SMOOT LUMBER CO.
PORTLAND CEMENT
PLASTER PARIS AND HARD WALL PLASTERS
Builders' Hardware, General Building Material, Combination and Wire Fence, GENERAL MILL WORK
OFFICE AND YARD
Opp. R. R. Freight Depot
PROVO, UTAH

Henriod's
GOOD EATS
CAFE
46 W. Center St., Provo

Barton Furniture Co.
FURNITURE AND CARPETS
28-32 N. ACADEMY AV. PROVO

Taylor Bros. Company Hardware & Ranges
THE BIG DEPARTMENT STORE

FARMERS & MERCHANTS BANK OF PROVO, UTAH

CAPITAL $50,000.00 SURPLUS $18,000.00

OFFICERS:

Thomas N. Taylor, President — John F. Bennett, Vice-President
J. D. Dixon, Cashier — Arnold Dixon, Asst. Cashier

DIRECTORS:

Thomas N. Taylor	Jas. A. Loveless	S. P. Eggertsen
John F. Bennett	Robert Bee	Andrew Knudsen
J. D. Dixon	John J. Craner	Joseph S. Berry

We solicit your business, promising the most careful attention.
Correspondence Invited.
INTEREST PAID ON SAVINGS ACCOUNTS.

Farrer Ethel E, student, b 53 E 4th South.
Farrer Geo M, farmer County Infirmary.
Farrer Grace S, tchr Maeser Schl, b 145 E 3d South.
Farrer Jas R, moved to Los Angeles, Calif.
FARRER JOHN W, Mgr and Treas Farrer Bros & Co, 29-31 N Academy av, r 145 E 3d South, Tel 358-R.
FARRER JOSEPH T, Cashr Provo Coml & Savings Bank, Pres Farrer Bros & Co and Grand Central Mining Co, 2 W Center, Tel 3, r 70 E 2d South, Tel 608-W.

Automobile Repairing
Springs and Bodies
363 WEST CENTER
Peay Bros.
Blacksmithing
& Horseshoeing
PROVO, UTAH

Provo Implement & Motor Co.
INTERNATIONAL FARM MACHINES & REPAIRS
316 WEST CENTER ST. Phone 142 PROVO, UTAH.

FARRER BROS. & CO.
Established 1890.
Provo's Shopping Center and Popular Price Store
DRY GOODS, LADIES' AND CHILDREN'S FURNISHINGS, SUITS, CLOAKS AND SHOES.
Mail Orders Given Prompt Attention.
29-31 ACADEMY AV. PROVO, UTAH.

Farrer J Wayne, moved to Shelley, Ida.
FARRER LELAND J, Sec Farrer Bros & Co, Asst Sec-Treas Grand Central Mining Co, r 270 E 2d South, Tel 414-W.
Farrer Mary (wid Thos), rms 39 E 4th South.
Farrer Mrs Mary R, r 109 W 1st South.
Farrer Maude U, cashr Farrer Bros & Co, b 145 E 3d South.
Farer Ramona S, student, b 53 E 4th South.
Farrer Reed A, farmer, b 190 S 6th West.
Farrer Roger C, lab, b 386 S 1st East.
Farrer Salena C, b 70 E 2d South.
Farrer Mrs S Anna, r 515 E 3d South.
Farrer Thos S, farmer, r 53 E 4th South.
Farrer Wm K, farmer, r 190 S 6th West.
Farrer & Whitehead (Edwd Farrer, W P Whitehead), grocers, 301 S Academy av.
Fausett Jos S, r 163 E 8th North.
Fausett Mrs Mina, hair goods 163 E 8th North, r same.
Fausett Wm S, farmer, r Pleasant View.
Fechser J Fred, chf clk Forest Service, r 371 N 4th West.
Federal Building, 10 E Center.
Fenz Louis, musn, rms 108 W Center.
Ferguson Mrs Ann, r 494 N 8th West.
Ferguson A Lucile, b 650 E 2d South.
Ferguson Jas M, carp, r 650 E 2d South.
Ferguson John B, farmer, r 908 N 1st East.
Ferguson J Fred, student, b 650 E 2d South.
Ferguson Sarah (wid Wm), r 188 N 4th West.
Ferguson W Earl, lab, r 310 W 2d North.
Ferre Cecil, lab, b Noel Ferre.
Ferre Cleone, steno, b 778 E Center.
Ferre Danl, b 214 N 5th East.
Ferre Dora, clk Walsh News Co, b 216 N 7th East.
Ferre Fred, lab, b Noel Ferre.
Ferre Jennie, b 214 N 5th East.
Ferre John H, r 778 E Center.
Ferre J Welba, farmer, b 778 E Center.
Ferre Leo, lab, b 214 N 5th East.
Ferre Noel, lab, r Pleasant View.

Provo Pressed Brick Co.
Manufacturers of Buff and Red Pressed, Wire Cut, Fire and Haverstraw Brick
Drain Tile, Lime and Cement
Office, Provo Com'l & Savings Bank Bldg. Tel. 165 PROVO, UTAH

FARRER BROS. CO. Suits and Cloaks
29-31 N. Academy Avenue PROVO

SHOES For the Whole Family
The Money-Back Store — We Sell For Less
THE HUB CLOTHING STORES CO.
Clothing, Hats Furnishings for Men and Boys PROVO, UTAH

Ferre Ora, b Mrs Susie Ferre.
Ferre Rachel (wid Roswell), r 691 E 2d North.
Ferre Rachel, attdt State Mental Hosp, b 214 N 5th East.
Ferre Reno, lab, b 214 N 5th East.
Ferre Roswell, farmer, r 214 N 5th East.
Ferre Roswell jr, lab, b 214 N 5th East.
Ferre Susie (wid Geo), r Pleasant View.
Ferre Warren S, farmer, r 216 N 7th East.
Ferre Wm B, lab, b 216 N 7th East.
Ferrell Mrs Naomi, moved to Butte, Mont.
Ferrin Eliz E (wid Jas C), r 530 W 2d South.
Ferrin Jos S, driver Provo Feed Store, r 530 W 2d South.
Field Delvine, clk, b 585 E 3d South.
Field Gilbert H, lab Inter-Mtn C Co, r 1003 W 5th South.
Field Ione, spinner, b 585 E 3d South.
Field Willis G, clk Sutton Mkt, b 585 E 3d South.
Fifth Ward Meeting House, 363 E 3d North.
Fifth Ward Relief Society Hall, 350 E 3d North.
Finch Frank, student, b 691 N Academy av.
Finlayson F Lloyd, moved to McGill, Nev.
Fire Department Headquarters, 48 E Center.
FIREMEN'S INS CO (Newark), Utah County Abstract Co Agts, 24 N Academy av.
First Baptist Church, 151 N 1st East.
First Church of Christ Scientist, Reed Smoot Bldg.
First Congregational Church, 304 N Academy av.
First Ward Meeting House, 257 S 1st East.
First Ward Social Hall (L D S), 143 E 2d South.
FISCHER AUGUST, Tin, Sheet Iron and Copper Works, Furnace Work, Smoke Stacks, Roofing a Specialty, Prices Reasonable, 372 W Center, r 455 W 1st South, Tel 376-W.
Fischer Louis, with August Fischer, b 455 W 1st South.
Fischer May E, tchr Procter Academy, rms 45 W 2d South.
Fischer Sandea, b 455 W 1st South.
Fish Silas L, student, r 82 E 7th North.
Fisher Florence W, b 890 W Center.
Fisher Jas, farmer, r 890 W Center.
Fisher Jas jr, farmer, r n s Center 7 w of r r tracks.
Fisher J Marie, asst Knight Woolen Mills, b 890 W Center.
Fisher Maude, opr Knight Woolen Mills, b 890 W Center.
Fitzroy Geo W, mus tchr 55 N Academy av, r 360 same.
Flack Bert B, inspr M S T & T Co, r 691 W Center.
Flake Nellie, student, b 82 E 7th North.
FLEMING CLAUDE L, Cement Contractor and Builder 70 S 7th East, r same, Tel 551-W.
Fleming Lysle, student, b 70 S 7th East.
Fleming M Grace, student, b 70 S 7th East.
Fleming Ora, opr M S T & T Co, b 70 S 7th East.
Fletcher Chas E, v-pres Gents' Cloz Shop, r 131 S 2d East.
Fletcher C Eugene, sec-mgr Gents' Cloz Shop, r 224 E 1st South
Fletcher Eula E, student, b 131 S 2d East.
Fletcher Francis, lab, b 131 S 2d East.
Fletcher Harvey, moved to New York City.

J. C. PENNEY CO. GOLDEN RULE STORE DRY GOODS CLOTHING
LADIES' AND MEN'S FURNISHINGS, SUITS, CLOAKS, SHOES 286 WEST CENTER ST. PROVO

TELLURIDE MOTOR CO.
Distributors Buicks, Oldsmobiles, Nationals, G. M. C. Trucks, Parrett Tractors
57-71 WEST CENTER ST. PROVO, UTAH

Utah Timber & Coal Co.
All the BEST Kinds of COAL, Fuel, Kindling Etc.

Fletcher Zoe, student, b 131 S 2d East.
Floir Anchise, lab, r 243 W 3d North.
Floyd Matilda G (wid Axel), r 407 S 4th West.
Flygare Ethel, weaver Knight Woolen Mills, b 668 W 1st North.
Flygare Oscar W, mach Knight Woolen Mills, r 668 W 1st North
Flygare Oscar W jr, eng, r 417 E 7th North.
Foot Geo E, mason, r 630 N 1st East.
Foote Alice T, clk, b 672 E 2d North.
Foote Anna, died Apr 4, '16, age 79.
Foote Bessie E, clk Walsh News Co, b 672 E 2d North.
Foote Eldred, student, b T J Foote.
Foote John, farmer, r 257 S 2d East.
Foote J Marion, student, b 257 S 2d East.
Foote Lurline E, clk R R Irvine & Son, b 672 E 2d North.
Foote Mark T, student, b 672 E 2d North.
Foote Maude E, b 672 E 2d North.
Foote Norma, student, b 257 S 2d East.
Foote Thos J, farmer, r Pleasant View.
Foote T Earl, student, b T J Foote.
Foote Valera, student, b T J Foote.
Foote Venice M, nurse Provo Gen Hosp, b 672 E 2d North.
Foote Wm C, carp, r 672 E 2d North.
Ford Chas G, died Aug 2, 15, age 34.
Ford Jane, died May 28, '17, age 75.
Ford Wm H, died Dec 5, '16, age 42.
Forrest Lucile, student, b 691 N Academy av.
Forsyth Andw B, farmer, r 269 W 4th North.
Forsyth Grover C, lab, r 543 S 6th West.
Forsyth Mary E, nurse 269 W 4th North, b same.
Forsyth Stanley M, lab, b 269 W 4th North.
Foscue Mrs Eliza, rms 433 W 5th North.
Fossett, see Fausett.
Foster Frank M, dentist, 3 F & M Bank Bldg, r 267 N 1st East.
Foster Ida A, student, b 267 N 1st East.
Foster Louise, student, b 267 N 1st East.
Foster Ruth, steno Z C M I, b 331 E Center.
Fotland Anton B, r 361 W 7th South.
Fotland John, lab, b 361 W 7th South.
Fowers Alfred J, student, b 60 E 7th North.
Fowers Eliz B (wid John), r 60 E 7th North.
Fowers Mary B, student, b 60 E 7th North.
Frahm Mabel, clk, b 701 S 3d West.
Frahm Mrs Mary, confr 293 W 6th South, r 701 S 3d West.
Frahm Wm, r 701 S 3d West.
Frahm Willie N, b 701 S 3d West.
Francis Jos, justice of the peace, r Lake Shore.
Francom Elias, carp, r 450 E 3d South.
Frandsen Jas, farmer, r 184 N 2d East.
Frandsen Loyal L, student, b 184 N 2d East.
Franklin School, 7th West bet 3d and 4th South.
Freckleton Raymond L, clk, b 140 S 2d East.
Fredericksen Loren, hlpr Knight Woolen Mills, r 767 S 4th West.

UTAH COUNTY MATTRESS FACTORY
MANUFACTURERS OF AND WHOLESALE DEALERS IN WOOL AND COTTON MATTRESSES
(See Adv. at Name). FACTORY 661 W. SECOND NORTH. TEL. 345.

BEEBE LUMBER COMPANY, Inc. "THE BUSY CORNER"
DOORS, SASH, MOULDINGS, CEMENT, BUILDERS HARDWARE, FARM IMPLEMENTS
Tels. 104-105 298 Academy Ave., PROVO Branch Yard at Santaquin

E. J. WARD & SONS CO.
Contractors' Supplies and Builders' Hardware

Fredrickson Ina, weaver Knight Woolen Mills, b 532 S 4th West
Fredrickson Peter, lab, r 532 S 4th West.
Freed Ellen (wid Sven), r 812 W 2d South.
Freed Sven B, moved to Eureka, U.
Freshwater Irvin C, moved to Mammoth, U.
Freshwater John W, waiter, b 157 W 1st North.
Freshwater Raymond R, clk W H Freshwater, b 157 W 1st North.
Freshwater Walter L, clk W H Freshwater, r 60 S 7th East.
FRESHWATER W H, Hardware and Sporting Goods, Tin and Graniteware, Blacksmiths and Builders' Tools and Supplies,, Guns and Ammunition, 136 W Center, Tel 123, r 157 W 1st North. (See adv).

W. H. FRESHWATER
HARDWARE

A Complete Stock of Guns, Ammunition, Fishing Tackle, Sporting Goods, Cutlery, Etc.

Tel. 123.

136 W. CENTER ST. **PROVO, UTAH.**

Friel Ethel (wid Frank), bkpr Taylor Bros Co, r 375 E 1st South
Frisby David, rms 375 N Academy av.
Frisby Dicy A, died Nov 6, '15, age 55.
Frisby Jos H, died Nov 30, '15, age 65.
Frisby Orlene, tchr, rms 286 N 3d East.
Frisby, Wm, motrmn U P & L Co, r 328 W 2d North.
Froisland Christian M, clk Taylor Bros Co, r 675 S 4th West.
Frost Grace I, instr State Mental Hosp, rms same.
Fruit Ray W, emp Hotel Roberts, rms same.
Fuller Frank C, slsmn Singer Sewing Mach Co, r 694 N 1st East.
Fuller N Isabella (wid Jesse J), r 126 S 7th East.
Furner Merrilla, nurse 659 N 3d East, r same.
Furner Pearl I, clk, b 659 N 3d East.
Furner Zina M, clk Golden Rule Store, b 659 N 3d East.

G

Gadd Edgar I, moved to Salt Lake City.
Gadd Florence, student, b 489 S 2d East.
Gadd Isaac C, farmer, r 489 S 2d East.
Gadd Jos P, candy mkr, b 489 S 2d East.
Gadd Mabel, opr M S T & T Co, b 489 S 2d East.

L. A. CHRISTENSEN CO.
CLOTHING
MEN'S FURNISHINGS, SHOES, HATS, ETC.
154 WEST CENTER STREET PROVO

Anderson Auto Paint Shop
EXPERT AUTOMOBILE PAINTERS
SIGNS AND SHOW CARDS
432 WEST CENTER **PROVO**

UTAH COUNTY ABSTRACT CO.
OLDEST ESTABLISHED PROVO LONGEST EXPERIENCED
CONVEYANCING — LOANS — INSURANCE

Gadd Roy C, clk, b 489 S 2d East.
Gadd Saml W, farmer, b 489 S 2d East.
Gale Walter N, gdnr, r 509 S 7th West.
Gallagher Hannah (wid Wm J), r 94 W 4th North.
Gammon Thos, farmer, r 4 w of 1433 W 6th South.
Gammon Wm, farmer, r 58 W 3d South.
Gammon Wm H, slsmn Singer Sewing Mach Co, r 447 S 8th West.
Gappmeyer Bartel, farmer, r Provo Bench.
Gappmeyer La Priel, dom Utah County Infirmary.
GARDEN CITY REAL ESTATE CO, T H Heal Pres-Mgr, Fera Decker V-Pres, John W Guy Sec-Treas, 182 W Center, Tel 688. (See right top lines).

Garden City Real Estate Co.
We Write Every Known Kind of Insurance.

Provo Consolidated Real Estate Co.
REAL ESTATE, LOANS, FARMS, RANCHES, ETC.
182 W. Center St. Phone 688. Provo, Utah.

Gardner Fenton, farmer, b 260 E 4th North.
Gardner Hyrum O, farmer, r 260 E 4th North.
Gardner Ivie, student, b 260 E 4th North.
Gardner Jas H, County Comr, r Lehi.
Gardner Margt, student, b 260 E 4th North.
Gardner Maudie, b Brigham Steele.
Gardner Reed, slsmn Naylor Auto Co, r American Fork.
Gardner Reed S, student, b 260 E 4th North.
Gardner Rex S, farmer, b 260 E 4th North.
Garrett J Oscar, tchr Maeser Schl, r 220 W 5th South.
Garrett Robt A, opr Union Depot, r 444 S 3d West.
Garrett Sarah G (wid John R), r 771 W 3d North.
Garton Paul I, clk Taylor Bros Co, r 632 E 3d North.
Gatherum Alberta E, b 769 W Center.
Gatherum Claude W, moved to Park City, U.
Gatherum Emma J (wid Thos), r 566 N 4th East.
Gatherum Francis, b 769 W Center.
Gatherum Mrs Hannah, r 769 W Center.
Gatherum Jas T, moved to Park City, U.
Gatherum John, supvr State Mental Hosp, r 769 W Center.
Gatherum Melinda, laund State Mental Hosp, b 769 W Center.
Gatherum Robt, attdt State Mental Hosp, r 758 N 4th East.
Gatherum Thos M, student, b 566 N 4th East.
Gatherum Willard A, student, b 566 N 4th East.

STRAND THEATRE
ALWAYS 10 CENTS. ALWAYS SOMETHING GOOD
Classy Motion Pictures 150 W. Center Provo, Utah

The Jones-Oakes Dental & Surgical Supply Co.
PHYSICIANS', DENTISTS' AND HOSPITAL SUPPLIES.
332 S. MAIN ST. SALT LAKE CITY.
P. O. BOX 1013. DENVER SALT LAKE

W. H. RAY REAL ESTATE, LOANS INSURANCE
FARMS, RANCHES. 78 N. Academy Av., Provo

PROVO JUNK & HIDE CO. Highest Prices Paid
METAL, RUBBER, RAGS, IRON, HIDES, PELTS, ETC. 312 S. Academy Av. Tel. 235

Gatliff Mary E (wid Thos J), rms 709 S 2d West.
Gay Frank D B, slsmn, r 569 S 6th West.
Gay Laura M, spooler, b 1046 W 6th South.
Gay Maude L, spinner Knight Woolen Mills, b 1046 W 6th South
Gay Reaney, gdnr, r 383 W 1st South.
Gay Wm A, carrier P O, r 1046 W 6th South.
Geary Edwd L. farmer. r 346 N 4th East.
Geary Isabella W, died Sept 5, '16, age 64.
Gease Henry W, slsmn Utah Whol Gro Co, r 71 W 3d South.
Gee Elias A, slsmn Z C M I, r 793 N Academy av.
Gee Garda, b 793 N Academy av.
Gee Geo W, farmer, r 395 E 2d North.
Gee Leland O, student, b 793 N Academy av.
Gee Mrs Ursula B, r 375 E 2d North.
Gendron Jos O, formn New Century Ptg Co, r 287 N 3d East.
GENEVA RESORT, Rasmussen Bros Proprs, Boating, Fishing, Bathing and Dancing, Finest Picnic Grounds in the County, 9 miles northwest of Provo on D & R G R R, 1 mile west of State Road, Tel 44-R-1. (See opp p 5).
Gents' Cloz Shop, Wm Boshard pres, C E Fletcher v-pres, C Eugene Fletcher sec-mgr, Jasper A Bird treas, 68 W Center.
George Edna E, student, b 266 E 1st South.
George Jas M, live stock, r 266 E 1st South.
George Jean A, student, b 266 E 1st South.
George John, shiner Gus Alexander, rms 5th South and 4th West.
George J Morrille, tchr High Schl, b 266 E 1st South.
George Lockwood H, farmer, r 1099 W Center.
Gergen Jacob J, farmer, r 1099 W Center.
Gergen Neil N, emp Post Pub Co, b 1099 W Center.
GERMAN FIRE INS CO (Pittsburgh, Pa), W H Ray Agt, 78 N Academy av.
GESSFORD JAMES W, Propr Provo Paint & Glass Co, r 911 E Center, Tel 341-R.
Getchel Sarah D, died June 10, '17, age 42.
Geurney Charlotte, inmate County Infirmary.
Gibby Daisy, b 282 W 6th South.
Gibby Howard, clk Hedquist Drug Co, b 282 W 6th South.
Gibby John C, moved to Pocatello, Ida.
Gibby Julia K, b 282 W 6th South.
Gibby Raymond, lab, b 282 W 6th South.
Gibby Wm C, r 208 S 2d West.
Gibby Wm S, carp, r 282 W 6th South.
Gilbert John K, slsmn Carpenter Seed Co, r 244 E 4th South.
Gilchrist Olive Y (wid Neil), tchr Timpanogos Schl, r 653 N 2d East.
Giles Chas E, slsmn Utah Whol Gro Co, r 357 E 3d South.
Giles David F, live stock 413 E 2d South, r same.
Giles Mrs Eliz, r 265 N 5th East.
Giles Elmo, student, b G W Giles.
Giles Everett T, junior eng U S Rec Service, rms 119 N 3d East.
Giles Geo W, driver, r e of State rd nr lime kiln.
Giles Jane M (wid Thos H), r 268 N 3d West.

CONSOLIDATED WAGON & MACHINE CO.
Agricultural Machinery. Carriages and Wagons
255 WEST CENTER ST. PROVO, UTAH

Provo Consolidated Real Estate Co.
Real Estate, Loans, Farms, Ranches, Rentals
182 W. CENTER ST. Phone 688 PROVO, UTAH

Giles John, r 385 E 3d South.
Giles John T, lab, r 405 S 7th East.
Giles Jos F, farmer, r 305 E 3d South.
Giles Lola, student, b 269 S 2d East.
Giles May, opr Knight Woolen Mills, b 269 S 2d East.
Giles Oralynn, b 413 E 2d South.
Giles Richd D, driver Ind Coal Co, r 269 S 2d East.
Giles Sarah E, clk Farrer Bros & Co, b 840 E 3d South.
Giles Wilford F, moved to Salt Lake City.
Gill, Wm, died Nov 13, '16, age 62.
Gillespie Annie L (wid Alex), librarian B Y U, r Lewis Terrace.
Gillespie Claude S, r Pleasant View.
Gillespie Eliz (wid Robt), supvr State Mental Hosp, r 383 N 4th East.
Gillespie Jas, farmer, r Pleasant View.
Gillespie Roy L, electn, r 94 N 4th West.
Gillespie Sarah J, tchr B Y U, r Lewis Terrace.
Gilner Clarence, agt S L Telegram, b 89 N 2d West.
Gilroy P J, died Dec 4, '15, age 51.
Girsky Andw, lab, r n s W Center 8 w r r tracks.
Glade Earl J, moved to Salt Lake City.
Glazier Alpheus O, r 316 S 2d East.
GLAZIER CHARLES A, Pres Smoot Inv Co, r 260 E 2d North, Tel 331-W.
Glazier Chas D, died Jan 4, '17, age 74.
Glazier C Wilson, tchr, b 260 E 2d North.
Glazier Florence E, rms 55 N 5th East.
Glazier Forrest S, student, b 260 E 2d North.
Glazier Lyle, student, b 260 E 2d North.
Glazier L Dean, steno Smoot Lbr Co, b 262 S 2d East.
Glazier Marinda M, died May 31, '16, age 86.
Glazier Martha J (wid Chas D), r 262 S 2d East.
Glazier Reed C, died Feb 8, '17, age 25.
Glenfield Willis, bkpr, rms 585 E 3d South.
Globe Con Mining Co, J C Anderssen sec, 24 N Academy av.
Goddard Enoch S, farmer, r 488 S 1st West.
Goddard Fern F, steno Knight Woolen Mills, b 488 S 1st West.
Goddard Henry J W, City Comr, r 466 S 1st West.
Goddard Hugh K, farmer, b 466 S 1st West.
Goddard J Leonard, lab, b 488 S 1st West.
Goddard Lucile A, clk Farrer Bros & Co, b 488 S 1st West.
Goddard Venice M, b 488 S 1st West.
Goddard Vera, emp Domestic Steam Lndry, b 488 S 1st West.
Goddard Wm, farmer, r 839 S Academy av.
Gold Chain Mining Co, P G Peterson sec, Grand Central Bldg.
GOLDEN RULE STORE (J C Penney Co, Inc), Glen G White Mgr, Clothing, Shoes, Dry Goods, Ladies' Furnishings, Etc, 286 W Center, Tel 631. (See left side lines).
GOLDSTEIN WM G, Mgr Hub Clothing Stores Co, r 334 E Center, Tel 319-W.
Goodall Ellen, died Dec 25, '15, age 73.
Goodfellow Andw, lab Provo F & M Co, r 1015 W 2d North.
Goodman Ada, emp Provo S Lndry, b 627 W 4th South.

SMOOT LUMBER CO.
PORTLAND CEMENT
PLASTER PARIS AND HARD WALL PLASTERS
Builders' Hardware, General Building Material, Combination and Wire Fence, GENERAL MILL WORK
OFFICE AND YARD
Opp. R. R. Freight Depot
PROVO, UTAH

Henriod's
GOOD EATS
CAFE
46 W. Center St., Provo

Barton Furniture Co.
FURNITURE AND PHONOGRAPHS
28-32 N. ACADEMY AV. PROVO

Taylor Bros. Company Furniture & Carpets
THE BIG DEPARTMENT STORE

Goodman A Ruth, student, b Jas Goodman.
Goodman David R, clk Taylor Bros Co, r 746 N 5th West.
Goodman Jas, farmer, r Provo Bench.
Goodman J Russell, farmer, b Jas Goodman.
Goodman Wm H, lab, r 627 W 4th South.
Goodwin Rev Saml H, r 1075 S 5th West.
Goodwin Wm J, died Dec 12, '16, age 53.
Goold Frank, student, b 60 E 4th North.
Gordon John H, farmer, r Pleasant View.
GOTTLIEB MEYER, Propr Provo Junk & Hide Co, 312 S Academy av, r same, Tel 235.
Gould Eliz A, died July 9, '15, age 66.
Gourley Jos P, slsmn Provo Imp & Motor Co, r 640 W 4th North.
GOWANS GEORGE H, Mgr White Sewing Mach Co, r 170 N 1st East.
Graff John H, died Dec 11, '16, age 57.
Graham Earl, printer M H Graham Ptg Co, r 246 W 1st South.
Graham Mrs Eliz, moved to Salt Lake City.
Graham Jennie, clk, b 992 W 5th South.
Graham John C (Graham & Jones), propr New Century Ptg Co, r 42 N 2d East.
Graham J Arthur, student, b 42 N 2d East.
Graham Martin H (M H Graham Ptg Co), r 285 S 1st East.
Graham Mary A (wid John C), r 92 S 2d West.
Graham Maude, b 92 S 2d West.
Graham M Howard, prsmn M H Graham Ptg Co, b 285 S 1st East.
GRAHAM M H PRINTING CO (M H Graham), High Class Commercial Printing, The Latest Cylinder Presses, The Largest and Best Equipped Plant in the State and Prices the Best, 30 S 1st West, Tel 285.
Graham Sadie E, clk P O, b 92 S 2d West.
Graham Welthy A, rms 225 N Academy av.
Graham Wm C, painter, r 155 S 6th West.
Graham & Jones (J C Graham, E L Jones), undtkrs, 162 W Center.
Grames Jos S, whsmn Z C M I, r 290 W 5th South.
GRAND CAFE, First Class Meals 30 Cents and Up, Short Orders at All Hours, Open Till 2 a m, Special 30 Cent Chicken Dinner, Clean Kitchen, 132 W Center, Tel 498.
Grand Central Building, 8 W Center.
GRAND CENTRAL MINING CO, J T Farrer Pres, Preston G Peterson Sec-Treas, C E Loose Mgr, Grand Central Bldg, Tel 4.
Grand View Ward Meeting House, Provo Bench.
Grange Saml S, grocer Provo Bench, r same.
Grant Ennutte (wid David W), rms 202 E Center.
Grantham Jas, mining, r 326 N 4th East.
Gray Dean L, moved to McGill, Nev.
Gray Deseret M (wid Jas), matron County Infirmary, r 536 E 3d South.
Gray Eleanor M (wid Wm H), r 175 W 2d South.
Gray Jas W, farmer, r 678 E 3d North.

Automobile Repairing Springs and Bodies
Peay Bros.
Blacksmithing & Horseshoeing
363 WEST CENTER PROVO, UTAH

Provo Implement & Motor Co.
HENNEY BUGGIES, COLUMBUS WAGONS, BEET TOOLS
316 WEST CENTER ST. Phone 142 PROVO, UTAH.

Gray Jesse L, driver, r 536 E 3d South.
Gray Morris H, barber T S Jones, r 236 S 5th West.
Gray Seymour D, steno Home Ins Agcy, b 175 W 2d South.
Gray Wilford S, sec-treas Home Ins Agcy, r 175 W 2d South.
Great Western M Co, Jesse Knight pres, 12 Knight Blk.
Green Geo A, lab, r 359 S 5th West.
Green Jessie, student, b 466 N 2d East.
Green W Ray, clk Provo Meat & Pkg Co, r 916 W 1st North.
Greer Dixon N, died Aug 18, '16, age 58.
Greer Ernest, student, b 62 E 3d South.
Greer Jas W, died Mar 22, '17, age 35.
GREER JULIAN F, Asst Cashr State Bank of Provo, r 153 S 3d West, Tel 560-W.
Greer Mary E, student, b 62 E 3d South.
Greer Sarah L (wid Dixon N), r 62 E 3d South.
Greer Thelma, student, b 80 E 2d North.
Gren Axel W, farmer, r n of Center ½ mi w of r r tracks.
Gren Carl E, shader Provo P Brick Co, r R F D 1.
Gren Kathryn (wid Emanuel), rms 730 W Center.
Gren Ralph, lab, b C E Gren.
Griffin T H, died Dec 14, '15, age 31.
Grimm Herman, r 171 N 2d East.
Groneman Ada I, emp Provo S Lndry, b 1090 S 11th West.
Groneman Andrea P, died Sept 18, '15, age 89.
Groneman Anna M, emp Provo S Lndry, b 1090 S 11th West.
Groneman Geo, farmer, r 1090 S 11th West.
Groneman LaVar P, mach Utah-Idaho Motor Co, b 432 W 5th South.
Groneman Lynn L, student, b 432 W 5th South.
Groneman Oran M, bgemn Union Depot, r 248 W 4th South.
Groneman Ovida, opr M S T & T Co, b 250 S 3d West.
Groneman Peter, carp, 432 W 5th South, r same.
Groneman Royal C, student, b 432 W 5th South.
Groneman Thos C, archt, r 250 S 3d West.
GUARANTEE FUND LIFE ASSN (Omaha, Neb), W H Ray Agt, 78 N Academy av.
Gudgeon Edwin, weaver Knight Woolen Mills, r 69 W 7th North.
Gudgeon Mrs Nellie, weaver Knight Woolen Mills, r 69 W 7th North.
Gudmundson Moses S, tchr B Y C, r 488 N 5th East.
GULICK JOHN N, Propr Provo Steam Laundry, 375 W Center, Tel 164, r 141 N 4th West, Tel 495-W.
Gurr Junius, died Jan 9, '17, age 23.
Guy John, dep Co Treas, sec-treas Garden City Real Est Co, r 249 E 4th South.
Guymon Chauncey, mason, r 427 E 4th North.
Guymon Jas T, farmer, r 590 E 6th North.
Guyman Kate F, b 590 E 6th North.
Guymon Lafayette, hlpr Knight Woolen Mills, r 442 N 5th East.
Guymon La Fayette C, repr Meredith Cycle Co, b 442 N 5th East.
Guymon Peter N, farmer, r 1000 N 1st East.

Provo Pressed Brick Co.
Manufacturers of Buff and Red Pressed, Wire Cut, Fire and Haverstraw Brick
Drain Tile, Lime and Cement
Office, Provo Com'l & Savings Bank Bldg. Tel. 165 PROVO, UTAH

FARRER BROS. CO. DRY GOODS PROVO'S POPULAR "Money Saving Store"
LADIES' AND CHILDREN'S FURNISHINGS 29-31 N. Academy Ave., Provo

SHOES For the Whole Family
The Money-Back Store — We Sell For Less
THE HUB CLOTHING STORES CO.
Clothing, Hats Furnishings for Men and Boys PROVO, UTAH

H

Hadden Edwd, lab, rms 91 N 5th West.
Hadden Eugene D, carp, r 533 W 1st North.
Haddenham Agnes H, died Feb 11, '16, age 56.
Hafen J Leo, moved to Arco, Ida.
Hafen Parley P, carp, r 471 E 4th North.
Hahn Mrs Hannah, r 738 S 4th West.
Haigh Chas A, died Feb 12, '17, age 18.
Haight J Arthur, cashr Naylor Auto Co, rms 387 E 2d North.
Haight Wm A, died Dec 1, '15, age 33.
Hair Benj, asst farmer State Mental Hosp, r 688 N 2d East.
Hair Delamar B, student, b 688 N 2d East.
Hair Gerald, farmer, r Provo Bench.
Hair H Marguerite, student, b 688 N 2d East.
Hale Mary E, student, b 265 E 3d South.
Hales Stephen C, inmate County Infirmary.
Hall Lillie, opr Knight Woolen Mills, b 41 E 1st North.
Halladay, see also Holladay.
Halladay Abram E, r 110 S 7th West.
Halladay Albt C, r 2 w 1275 W Center.
Halladay Arthur A, carp, r 83 S 7th West.
Halladay Donald H, farmer, r 3 w 1275 W Center.
Halladay Elida, b 751 W 1st South.
Halladay Eliz (wid Abraham), r 146 S 7th West.
Halladay Geo, b 110 S 9th West.
Halladay Geo A, lab, b 110 S 7th West.
Halladay Geo W, farmer, r 4 w 1275 W Center.
Halladay John F, carp, r 751 W 1st South.
Halladay J Frank, lab, b 751 W 1st South.
Halladay Orthella, student, b 110 S 9th West.
Halladay Ray, lab, b 110 S 7th West.
Halliday Thos A, farmer, r 110 S 9th West.
Halladay Thos E, moved to Garfield, U.
Halladay Vern, r n s Center 3 w r r tracks.
Halladay Wm J, hlpr Provo F & M Co, b 751 W 1st South.
HALLIDAY GEORGE F, Sec Telluride Motor Co, r 447 N 2d West.
Halliday John L, cashr Utah-Idaho Motor Co, r 470 W 2d North.
Halvorsen Aletta, nurse, 343 S 4th East, r same.
Hamilton Donald W, moved to Kansas City.
Hammond Carrie M (wid B C), r 759 S 4th West.
Hammond Lewis M, moved to Washington, D C.
Hampshire Allen M, farmer, b 138 E 1st South.
Hampshire Chas E, barber, r 138 E 1st South.
Hampshire C Earl, timekpr, b 138 E 1st South.
Hampshire Eva M, bkpr White Sewing Mach Co, b 138 E 1st South.
Handlay Chas, drugst, rms 217 S 2d East.
Hanks Eunice L, died Feb 18, '16, age 52.
Hanks Lucile, student, b 441 N 1st East.

J. C. PENNEY CO. GOLDEN RULE STORE DRY GOODS, SHOES SUITS, CLOAKS
CLOTHING, HATS, CAPS, FURNISHINGS, ETC. 286 WEST CENTER ST. PROVO

TELLURIDE MOTOR CO.
Distributors Buicks, Oldsmobiles, Nationals, G. M. C. Trucks, Parrett Tractors
57-71 WEST CENTER ST. PROVO, UTAH

Utah Timber & Coal Co.
All the BEST Kinds of COAL, Fuel, Kindling Etc.

Hansen Anna K (wid Peter A), r 31 W 1st North.
Hansen Carl R, lab, b 31 W 1st North.
HANSEN CATERING CO, George A Hansen Mgr, 36-38 W Center, Tel 179. (See front cover).

Hansen Catering Co.

Provo's Most Up-to-date Store

PROVO, UTAH.

Bakery, Confectionery and Ice Cream Parlors

Manufacturers of Candies, Pastry and Ice Cream.

A specialty of Catering, Punches, Sherbets, etc., for Banquets and Parties. The Candy from our own factory is as delicious as pure materials and skilled workmen can produce. We lead, others follow.

Prompt Delivery.

Telephone 179. **36-38 W. CENTER STREET.**

Hansen Delila, inmate County Infirmary.
Hansen Don D, brkmn, r 543 N 5th West.
Hansen Ephraim, attdt State Mental Hosp, r 535 E 1st South.
Hansen Florence, b 658 N 3d East.
Hansen Fred L, moved to Sandy, U.
Hansen Fred W, b 31 W 1st North.
Hansen F Louis, lab, r 65 N 11th West.
Hansen Geo, justice of the peace, r Provo Bench.
HANSEN GEORGE A, Mgr Hansen Catering Co, r 202 E Center, Tel 393-W.
Hansen Henry W, botlr, b 31 W 1st North.
Hansen H Peter, formn Beebe Lbr Co, r 189 W 5th South.
Hansen Ingry, died Jan 5, '17, age 68.
Hansen Irving L, musn, r 243 S 1st West.
Hansen John W, b 129 S Academy av.
Hansen Jos, farmer, r Provo Bench.
Hansen Julian, whsmn S L & U R R, r Provo Bench.
Hansen Karen S, died Sept 4, '15, age 70.
Hansen Mary (wid Hemming), r 129 S Academy av.

BEEBE LUMBER COMPANY, Inc. "THE BUSY CORNER"
DOORS, SASH, MOULDINGS, CEMENT, BUILDERS HARDWARE, FARM IMPLEMENTS
Tels. 104-105 298 Academy Ave., PROVO Branch Yard at Santaquin

MENLOVE'S STUDIO Photographers
ENLARGEMENTS, KODAK FINISHING, FRAMES.
MAIL ORDERS 283 W. CENTER ST. PROVO

E. J. WARD & SONS CO.
DOORS, WINDOWS, FRAMES, MOULDINGS

L. A. CHRISTENSEN CO. CLOTHING
MEN'S FURNISHINGS, SHOES, HATS, ETC.
154 WEST CENTER STREET PROVO

Hansen Mina B (wid Hans P), r 279 W 2d South.
Hansen Neil T, b 129 S Academy av.
Hansen Oscar F, died Sept 20, '16, age 33.
Hansen Oscar K, dentist Provo Coml & Sav Bank Bldg, r 950 N 1st East.
Hansen Sarah (wid Jas C), b 658 N 3d East.
Hanson Albt J, died May 1, '16, age 40.
Hanson Chris O, lab, r 207 S 3d East.
Hanson Ellen, b 364 W 6th South.
Hanson Jas, wchmn Z C M I, r 364 W 6th South.
Hanson Jas O, r 3 mi n e city.
Hanson Leo, lab, b 364 W 6th South.
Harding Alfred W, jan Timpanogos Schl, r 389 N 7th West.
Harding Arthur, r Lake View.
Harding Clarence L, driver, b 232 N 7th West.
Harding Claud, hlpr Knight Woolen Mills, b 564 S 9th West.
Harding Cleon A, r 392 N 5th West.
Harding Cleon A, solr Metro Life Ins Co, r 388 W 3d North.
Harding Earl J, lab, b 564 S 9th West.
Harding Edwd R, weaver Knight Woolen Mills, r 369 N 7th West
Harding Edwd T, woolgrower, 690 W Center, r same.
Harding Eldred S, b 564 S 9th West.
Harding Ernest S, r 395 N 3d West.
Harding Ernest W, clk Sutton-Chase Drug Co, b 395 N 3d West.
Harding Eva M, b 395 N 3d West.
Harding Geo B, formn Provo Imp & Motor Co, r 770 N 2d East.
Harding Heber S, lab Provo P Brick Co, r 238 N 7th West.
Harding Iva J, b 260 W 4th South.
Harding Jane (wid John), r 260 W 4th South.
Harding Jennie, tchr Timpanogos Schl, b 389 N 7th West.
Harding Jos J, mason, r 564 S 9th West.
Harding Lydia (wid Thos), r 39 N 6th West.
Harding Mabel B, clk, b 564 S 9th West.
Harding Milton J, hlpr Provo F & M Co, r 167 N 5th West.
Harding Paul, student, b 389 N 7th West.
Harding Thos, died Oct 13, '15, age 80.
Harding Wm R, student, r Vineyard.
Hardy Dean D, mldr Provo F & M Co, r 156 S 3d West.
Hardy Eliz S (wid Jas), b 785 W 2d South.
Hardy Eliz S (wid Milton H), r 481 E Center.
Hardy Eugene, formn Startup Candy Co, r 942 W 3d South.
Hardy Fannie E, emp Domestic Steam Lndry, b 1343 S 6th West.
Hardy Geo W, clk W F & Co Exp, r 756 W Center.
Hardy Geo W, lab, r 536 S 9th West.
Hardy John H, student, b 632 N 1st East.
Hardy Laverne, clk Provo Paint & Glass Co, b 18th West R D 1.
Hardy Le Grande, student, b 481 E Center.
Hardy LeRoy, tmstr, r 275 E 5th South.
Hardy Millie (wid Chas H), r 870 W 3d South.
Hardy Milton O, moved to Salt Lake City.
Hardy Rachel (wid Wm), r 1343 W 6th South.

Anderson Auto Paint Shop
EXPERT AUTOMOBILE PAINTERS
SIGNS AND SHOW CARDS
432 WEST CENTER PROVO

UTAH COUNTY ABSTRACT CO.
OLDEST ESTABLISHED PROVO LONGEST EXPERIENCED
CONVEYANCING — LOANS — INSURANCE

HARDY THOMAS S, Agt Wells Fargo & Co Exp, r 785 W 2d South, Tel 373-J.
Hardy Vernon, lino New Century Ptg Co, r 870 W 3d South.
Hare Berlin, clk, b Mrs Melissa Hare.
Hare Gerald, lab, b Mrs Melissa Hare.
Hare Melissa (wid Jos), drsmkr, r Canyon rd ¾ mi n city limits.
Hare Oral, student, b Mrs Melissa Hare.
Harger Odessa, student, b 277 E 3d North.
Harmer Albt W, died Feb 7, '16, age 69.
Harmer Mrs Ida, furn rms, 120 S Academy av.
Harmer Lida, tchr Central Schl, b 120 S Academy av.
Harmer Sarah, student, b 120 S Academy av.
Harmon Appleton J, farmer, b 136 W 5th North.
Harmon Ardell, student, b 136 W 5th North.
Harmon Clarence H, farmer, b 136 W 5th North.
HARMON JESSE M, Pres Utah Timber & Coal Co, r 136 W 5th North.
Harper Albt W, student, b W P Harper.
Harper Roy M, hlpr Knight Woolen Mills, b W P Harper.
Harper Tabitha, clk Princess Mlnry Co, rms 154 N 2d East.
Harper Velda E, b W P Harper.
Harper Walter P, mining, r w s State rd 2 s 5th South.
Harris Amelia, student, b 111 E 5th North.
Harris Eunice (wid Dennison E), r 78 E 7th North.
Harris Frank H, farmer, r 247 W 3d South.
Harris Ireta, student, b 78 E 7th North.
Harris Ivy, student, rms 242 W 4th North.
Harris Karl, moved to Woolford, Canada.
Harris Lionel S, eng, r 395 S 7th East.
Harris Lottie H, tchr B Y U, r 463 E 1st North.
Harris Mrs Louisa M, r 154 W 4th North.
Harris Marion L, student, b 78 E 7th North.
Harris Martha A S (wid Wm J), r 214 S 3d West.
Harris M Hyrum, student, b 78 E 7th North.
Harris Sterling, moved to Woolford, Canada.
Harris Thos E, r 800 N 7th East.
Harrison Anna K, died Oct 2, '16, age 63.
Harrison Ephraim G, painter, b 258 E 3d North.
Harrison Geo A, painter, r 906 E Center.
Harrison Janet (wid Wm), r 258 E 3d North.
Harrison Nettie L, b 258 E 3d North.
Harrison Trevier, tel opr, b 906 E Center.
Harshman Eliz (wid Geo), b 661 W 2d North.
Hartley Andw, carrier P O, r 167 N 10th West.
Hartley Cyril H, appr, b 167 N 10th West.
Hartley Elma, steno Parker & Robinson, b 167 N 10th West.
Hartley Mary E, tchr, b 167 N 10th West.
Harvey M Ella (wid Robt), r 724 S 11th West.
Harward Eliza R, died May 7, '16, age 45.
Hasler Walter T, phys, 5 F & M Bank Bldg, r 474 S 3d West.
Hastings Mary A (wid Edwin), r 440 W4th North.
Hatch Blaine D, moved to Wallace, Neb.
Hatch Josephus, died Oct 26, '15, age 49.

The Jones-Oakes Dental & Surgical Supply Co.
PHYSICIANS', DENTISTS' AND HOSPITAL SUPPLIES.
P. O. BOX 1013. 332 S. MAIN ST. DENVER SALT LAKE SALT LAKE CITY

STRAND THEATRE
A HIGH CLASS MOTION PICTURE THEATRE
Always Something Good 150 W. Center Provo, Utah

W. H. RAY REAL ESTATE, LOANS INSURANCE
FARMS, RANCHES. 78 N. Academy Av., Provo

PROVO JUNK & HIDE CO. Highest Prices Paid
METAL, RUBBER, RAGS, IRON, HIDES, PELTS, ETC. 312 S. Academy Av. Tel. 235

Hatfield Block, 108 W Center.
Hathenbruck Bertram, student, b 243 E 5th North.
Hathenbruck Fred W C, clk Provo P Brick Co, r 243 E 5th North.
Hathenbruck Grace (wid Reed W), r 211 E 5th North.
Hathenbruck Willard E, moved to Murray, U.
Hatton C Ralph, mech, b 266 N 4th East.
Hatton David W, mach, b 266 N 4th East.
Hatton Hyrum R, mldr Provo F & M Co, r 266 N 4th East.
Hatton H Edwd (Sanitary Meat Co), r 348 E 4th South.
Hauley Samantha F, died Dec 25, '16, age 77.
Hawk Jas K, moved to Garfield, U.
Hawke Chas W, barber, 274 W Center, r 790 W 2d South.
Hawkins Frank B, clk Golden Rule Store, r 161 E 1st North.
Hawkins Harry H, moved to Chicago.
Hawkins Marcella, student, b 614 N 3d East.
Hawkins Willard, student, r 256 E 6th North.
Hawkins Wm E, wchmn State Mental Hosp, r 614 N 3d East.
Haws A Merrill, student, b 655 N Academy av.
Haws Bruce, missionary, b 655 N Academy av.
Haws C Arthur, carrier P O, r 225 E 6th North.
Haws Ella (wid Gilbert O), r n end Academy av.
Haws Elvin A, farmer, b 225 E 6th North.
Haws Glenn, student, b 225 E 6th North.
Haws G Lynn, plmbr, r 545 E 2d North.
Haws G O, constable, r Pleasant View.
Haws Jas G, carp Smoot Lbr Co, r 655 N Academy av.
Haws Jesse, moved to Neck, Nev.
Haws Mary J, died May 16, '16, age 44.
Haws Murice, plmbr, b 655 N Academy av.
Haws Noel, plmbr, b 655 N Academy av.
Haws Orson W, slsmn Inter-Mtn Motor C Co, r Springville.
Haws Rose (wid Wm W), r 746 N 5th West.
Haws Verl A, driver, b 225 E 6th North.
Haws Wm M, electn Provo Elec & Hdw Co, r 1050 N 5th West.
Haws Wm W, died Oct 1, '15.
Hayes John E, registrar B Y U, r 586 N 5th East.
Haymond Elma F, tchr Maeser Schl, r Springville.
Heal Mary M, died Apr 15, '16, age 67.
HEAL THOMAS H, Pres-Mgr Garden City Real Est Co, Sec-Treas Provo Consolidated Real Est Co, r 232 S 2d West, Tel 187-J.
Heaton Dorothy, tchr Procter Academy, rms 45 W 2d South.
Hedenberg Esther M, died Apr 29, '17, age 75.
Hedenberg Geo W, moved to Silver City, U.
Hedenberg Olof L, farmer, r w s State rd ¼ mi s City Cemetery.
Hedquist Albt, shoemkr, 89 N Academy av, r 136 E 1st South.
HEDQUIST ALEXANDER, Pres Hedquist Drug Co, r 32 N 2d East, Tel 456-J.
Hedquist Anna (wid Alex), r 783 N 2d East.
Hedquist Building, 108 W Center.
HEDQUIST CHARLES A, V-Pres Hedquist Drug Co, r 345 E Center, Tel 421-W.

CONSOLIDATED WAGON & MACHINE CO.
Tractors, Stationery Engines, Stoves, Ranges and Harness
255 WEST CENTER ST. PROVO, UTAH

Garden City Real Estate Co.
EVERY KNOWN KIND OF **INSURANCE**
182 W. CENTER ST. Phone 688 PROVO, UTAH

Hedquist Drug Company
THREE REXALL STORES.
DRUGS AND SUNDRY ARTICLES
KODAKS, SUPPLIES AND FINISHING.
The Finest Imported and Domestic Cigars.
The Safest Place to Trade.
PROVO AND PLEASANT GROVE, UTAH.

HEDQUIST DRUG CO (Operating Two Stores in Provo and One in Pleasant Grove), Alexander Hedquist Pres, C A Hedquist V-Pres, F J Hedquist Sec-Treas, Store No 1, 10 W Center, Tel 22, Store No 2, 102 W Center, Tel 8. (See adv).
Hedquist Edith A, student, b 32 N 2d East.
HEDQUIST FRANCIS J, Sec-Treas Hedquist Drug Co, r 178 N 2d East, Tel 212-R.
Hedquist Fred S, clk Hedquist Drug Co, b 136 E 1st South.
Hadquist Leon A, clk Hedquist Drug Co, b 136 E 1st South.
Hedquist Marie L, asst Provo Pub Library, b 136 E 1st South.
Hedquist Tillie F, tchr, b 331 E Center.
Hedquist Walter S, clk Hedquist Drug Co, b 32 N 2d East.
HEINDSELMAN DR G H, Optometrist and Optician, Jeweler 120 W Center, Tel 386-W.
Heinle Henry C, moved to Grantsville, U.
Heir Walter, chef Henriod's Cafe, rms 55 W 2d North.
Henderson Martin P, tchr B Y U, r Temple Hill.
Henrichsen Alfred G, contr 155 N 5th West, r same.
Henrichsen Arnold G, plstr, b 155 N 5th West.
Henrichsen Edwin R, farmer, r 870 E 3d South.
Henrichsen Erik C (Provo Pottery), r 690 W 3d South.
Henrichsen Ernest C, clk R R Irvine & Son, r 52 S 6th West.
Henrichsen La Von I, steno, b 52 S 6th West.
Henrichsen Ruth, b 155 N 5th West.
Henrichsen Wm J, emp Provo Pottery, r 517 S 6th West.
Henrie Jas jr, wool grower 113 E 7th North, r same.
Henrie Keith J, student, b 387 N 2d East.
Henrie Mrs Sarah E, pres Provo Tea & China Co, r 387 N 2d East.
Henrie Sheriff M, mgr Provo Tea & China Co, r 387 N 2d East.
HENRIOD EUGENE (Henriod's Cafe), r 71 S 1st East, Tel 563-W.
HENRIOD'S CAFE (Eugene Henriod), 46 W Center, Tel 64. (See right bottom lines and p 70).
Henroid Leonard C, dept supt Metro Life Ins Co, r 556 N 1st East.

SMOOT LUMBER CO.
PORTLAND CEMENT
PLASTER PARIS AND HARD WALL PLASTERS
Builders' Hardware, General Building Material, Combination and Wire Fence, GENERAL MILL WORK
OFFICE AND YARD
Opp. R. R. Freight Depot
PROVO, UTAH

Henriod's
GOOD EATS
CAFE
46 W. Center St., Provo

Barton Furniture Co.
THE FURNITURE CENTER
28-32 N. ACADEMY AV. PROVO

Henriod's
GOOD CLEAN EATS
CAFE
QUICK EFFICIENT SERVICE
Private Dining Rooms for Private Parties.
46 W. CENTER ST. PROVO, UTAH.

Taylor Bros. Company Pianos and Musical Merchandise
THE BIG DEPARTMENT STORE

Heppler Arthur L, slsmn Columbia Music Co, r 176 W 3d North.
HERALD - REPUBLICAN, G H Heindselman Agt, 120 W Center, Tel 386-W. (See p 4).
Herman Ernest, farmer, r Pleasant View.
Heywood Ida, student, b 78 E 7th North.
Hickman Ada, clk Wood-Clifton Merc Co, b 381 W 2d North.
Hickman Frank L, pres Provo Con Real Est Co, r 709 N Academy av.
Hickman Geo, r 381 W 2d North.
Hickman Jas J, tchr Franklin Schl, r 6th North and 10th West.
Hickman Josiah E, moved to Logan, U.
Hickman Laura, tchr, b 691 N Academy av.
Hickman Lucy A (wid Geo), r 691 N Academy av.
HICKS HEBER C, Editor Provo Post 125 W Center, Tel 13, r 161 W 1st South, Tel 201-W.
HICKS NEPHI C, Mgr Post Pub Co, 125 W Center, Tel 13, r 445 N 4th East, Tel 216-W.
Higgins Sadie, rms 441 N 5th East.
Higgs Brigham T, custodian B Y U, r 387 E 5th North.
Higgs Delila, student, b 387 E 5th North.
High School, 1st South and 4th West.
Hill Mrs Gena, maid 135 E 2d North.
Hill Jas J, died Sept 17, '15, age 19.
Hillas Edna, candymkr, b 395 N 9th West.
Hillas Fred, jan Provo Pub Library, r 395 N 9th West.
Hillier Annie, student, rms 609 N 1st West.
Hillman Eugene V, student, b 387 N 2d East.
Hillman Ira J, moved to Bingham, U.
Hills Creed, farmer, b Robt Hills.
Hills Eliza M (wid Robt A), r 189 N 6th West.
Hills Leo, farmer, b Robt Hills.
Hills Robt, farmer, r Provo Bench.
Hills Robt jr, b Robt Hills.
Hiltz John U, wire chf M S T & T Co, r 373 N 5th West.
Hinckley Caroline, b 485 E 4th South.
Hinckley Geo E, student, b 57 E 4th North.

Automobile Repairing Springs and Bodies
Peay Bros.
Blacksmithing & Horseshoeing
363 WEST CENTER PROVO, UTAH

Provo Implement & Motor Co.
OLIVER PLOWS, DE LAVAL and PRIMROSE SEPARATORS
316 WEST CENTER ST. Phone 142 PROVO, UTAH.

Hinckley Ira N, b 57 E 4th North.
Hinckley Jos R, farmer, r 40 S 3d East.
Hinckley Lucien N, farmer, r 57 E 4th North.
Hinckley Robt H, moved to Mt Pleasant, U.
Hindmarsh Berenice, laund, b 207 N 6th West.
Hindmarsh Clifford, formn Utah Valley G & C Co, b 630 W 2d North.
Hindmarsh Eva, b 207 N 6th West.
Hindmarsh Lamar, driver Consumers League, b 630 W 2d North.
Hindmarsh Maggie (wid Fred), r 207 N 6th West.
Hindmarsh Parley D, driver Provo Meat & Pkg Co, r 814 W Center.
Hindmarsh Parley P, r 630 W 2d North.
Hindmarsh Stanley, student, b 630 W 2d North.
Hirschi Claud, student, rms 469 N 3d East.
Hirst, see Hurst.
Hoag Chas C, clk Golden Rule Store, r 56 S 2d West.
Hoagland Belle G, b 441 E Center.
Hoagland Horace E, r 441 E Center.
Hoare Herbt H, lab, r 768 W 1st South.
Hodson Israel W, cook, r 941 W 1st North.
Hodson Joshua R, clk P O, r 57 N 4th East.
Hodson Sadie, nurse, b 769 W Center.
Hodson Wm M, carp Smoot Lbr Co, r 359 W 1st South.
Hoier Peter N, lab, r 969 W 3d South.
Holaway Lena, clk Golden Rule Store, rms end N 5th West.
Holbrook Block, 50-58 N Academy av.
Holbrook Edwd N, student, b 240 E 3d South.
Holbrook Lafayette H, real est, r 287 E 3d North.
Holbrook Raymond B, student, b 287 E 3d North.
Holbrook Walter K, student, b 240 E 3d South.
Holbrook Walter L, clk Farrer Bros & Co, r 240 E 3d South.
Holdaway Ann I, died Mar 20, '16, age 33.
Holdaway Edna L, steno, b 367 N 2d East.
Holdaway Eliz A, r Vineyard.
HOLDAWAY ELMER, V-Pres Provo Implement & Motor Co, r Vineyard, U.
Holdaway Mrs Jane, rms 551 N 2d East.
Holdaway Jos A, r Lake View.
Holdaway Lucinda, died Apr 7, '17, age 88.
Holdaway Lydia (wid Amos D), r 367 N 2d East.
Holdaway Milton L, farmer, r Vineyard.
Holden Alvin P, lab, r 1050 W 1st North.
Holden Fred C, slsmn Robinson Bros Piano Co, r 285 N 1st East.
HOLDEN LEONARD, Cashier Utah Valley Gas & Coke Co, 124 W Center, Tel 295, r 285 N 1st East, Tel 200-R.
Holden Louisa (wid Henry), r 343 E 3d North.
Holden Peter, attdt State Mental Hosp.
Holladay, see also Halladay and Halliday.
Holladay Sarah E, died July 19, '15, age 38.
Holman Alice A, student, b 460 E 7th North.

Provo Pressed Brick Co.
Manufacturers of Buff and Red Pressed, Wire Cut, Fire and Haverstraw Brick
Drain Tile, Lime and Cement
Office, Provo Com'l & Savings Bank Bldg. Tel. 165 PROVO, UTAH

FARRER BROS. CO. Dry Goods, Shoes
29-31 N. Academy Avenue PROVO

SHOES For the Whole Family
The Money-Back Store — We Sell For Less
THE HUB CLOTHING STORES CO.
Clothing, Hats Furnishings for Men and Boys PROVO, UTAH

J. C. PENNEY CO. GOLDEN RULE STORE DRY GOODS CLOTHING
LADIES' AND MEN'S FURNISHINGS, SUITS, CLOAKS, SHOES 286 WEST CENTER ST. PROVO

Holman Geo E, inspr U S Dept of Agriculture, Bureau of Biological Survey, r 52 W 1st North.
Holman Jonathan E, died Sept 1, '15, age 82.
Holman La Verne, student, b 416 N 1st East.
Holman Ray, wool grower 416 N 1st East, r same.
Holman Wallace W, b 460 E 7th North.
Holman Willard R, trapper, r 387 N 4th West.
Holman Wm R, driver, r 460 E 7th North.
Holmes Clara T, emp Domestic Steam Lndry, b 59 W 2d South.
Holmes Eliz V, emp Domestic Steam Lndry, b 59 W 2d South.
HOLMES JAMES (Domestic Steam Laundry), r 59 W 2d South, Tel 589-J.
Holmes Lillian J, b 59 W 2d South.
Holmes Mary I, b 59 W 2d South.
Holst Sophia, died Jan 2, '16, age 86.
Holsworth Wm, student, b 782 N 1st East.
HOLT EDWARD H, Sec Brigham Young University, r 551 N 2d East, Tel 82-J.
Holt Florence, student, b 551 N 2d East.
Holt Jean, student, b 551 N 2d East.
Holt Reed, student, b 551 N 2d East.
Home Ins Agcy, G A Brown pres-mgr, W S Gray sec-treas, 59 E Center.
Homer Ephraim C, hlpr Provo F & M Co, r 660 W Center.
Homer Russell K, farmer, r Provo Bench.
Hone Joshua, died Oct 5, '15, age 64.
Hone Myrtle, steno U P & L Co, rms 190 N 3d East.
Hood Andw, moved to Price, U.
Hood Milton R, waiter, r Pleasant View.
Hood R Leo, steno Startup Candy Co, r Pleasant View.
Hooks Eliz (wid Jas), r 691 E 6th North.
Hooks Jas R, farmer, r 691 E 6th North.
Hoover Andw J, died July 27, '15, age 66.
Hoover Beatrice, clk R R Irvine & Son, b 786 W 3d South.
Hoover Bliss, clk Hoover's Palace of Sweets, b 786 W 3d South.
HOOVER BROS (Wm E, Upton, Webster and Frank), Proprs Excelsior Roller Mills, 212 W 5th North, Tel 124. (See p 52).
Hoover Edna M, pkr Hoover's Palace of Sweets, b 786 W 3d South.
Hoover Elsie, b 314 W 4th North.
Hoover Ferris W, dairymn, b 489 N 3d West.
HOOVER FRANK (Hoover Bros), r 590 N 1st West.
Hoover Glenn W, b 489 N 3d West.
Hoover Jean A, student, b 489 N 3d West.
Hoover John W, farmer, r 489 N 3d West.
Hoover LeRoy, student, b 265 N 3d West.
Hoover Lile L, died Feb 21, '16, age 19.
Hoover L A Rhea, student, b 471 N 3d West.
Hoover Mary B, sec-treas Hoover's Palace of Sweets, r 786 W 3d South.
Hoover Mary E (wid John W), r 314 W 4th North.
Hoover Raymond, b 265 N 3d West.

TELLURIDE MOTOR CO.
Distributors Buicks, Oldsmobiles, Nationals, G. M. C. Trucks, Parrett Tractors
57-71 WEST CENTER ST. PROVO, UTAH

Utah Timber & Coal Co.
MINING TIMBERS, LUMBER, LATH, SHINGLES
PREPARED ROOFING, UTAH PORTLAND CEMENT

Hoover Reed P, student, b 489 N 3d West.
Hoover Reva L, emp Hoover's Palace of Sweets, b 786 W 3d South.
HOOVER UPTON (Hoover Bros), r 265 N 3d West, Tel 527-R.
HOOVER WEBSTER (Hoover Bros), r 471 N 3d West, Tel 683-W.
Hoover Whitney L, emp Hoover's Palace of Sweets, b 786 W 3d South.
HOOVER WM D, Pres-Mgr Hoover's Palace of Sweets, r 195 S 6th West, Tel 540.
HOOVER WM E (Hoover Bros), r 786 W 3d South.
HOOVER'S PALACE OF SWEETS, Wm D Hoover Pres-Mgr, Mary B Hoover Sec-Treas, Confectioners and Ice Cream, Wholesale and Retail, 58 W Center, Tel 56. (See adv).

HOOVER'S PALACE of SWEETS
CONFECTIONERS
Our Specialty, "Mt. Timpanogos Chocolates."
MAKERS OF HIGH GRADE ICE CREAM
WHOLESALE AND RETAIL.
Pure, Smooth and Delicious.
58 W. CENTER ST. PHONE 56. PROVO, UTAH.

Hopkins Adelbert B, student, b 991 W 6th South.
Hopkins Chas J, r 209 N 4th West.
Hopkins Donana, b 209 N 4th West.
Hopkins Emma, opr Knight Woolen Mills, b 991 W 6th South.
Hopkins J Frank, carp, r 991 W 6th South.
Hopkins J Frank jr, weaver Knight Woolen Mills, r 991 W 6th South.
Horr Wm S (Horr's Bicycle Shop), r 18 W 1st North.
HORR'S BICYCLE SHOP (Wm S Horr), Bicycle Repairs, All Kinds Repairing a Specialty, All Work Guaranteed, 111 N Academy av.
Horton Giles F, driver, r 447 W 3d North.
HOTEL ROBERTS, W D Roberts Propr, The First Class Hotel of Provo, European Plan, 192 S Academy av, Tel 36.
Houston Steiner, student, b 86 E 5th North.
Houtz Mrs Ellen, rms 93 N 3d West.
Houtz Karl G, student, b 444 E 2d North.
Houtz Philip E, lab, r 444 E 2d North.
Howard Arthur A, farmer, r Provo Bench.
Howe Ada M, tchr Parker Schl, b 441 N 5th East.
Howe John W, carp, r 441 N 5th East.

BEEBE LUMBER COMPANY, Inc. "THE BUSY CORNER"
DOORS, SASH, MOULDINGS, CEMENT, BUILDERS HARDWARE, FARM IMPLEMENTS
Tels. 104-105 298 Academy Ave., PROVO Branch Yard at Santaquin

UTAH COUNTY MATTRESS FACTORY
MANUFACTURERS OF AND WHOLESALE DEALERS IN WOOL AND COTTON MATTRESSES
(See Adv. at Name).
FACTORY 661 W. SECOND NORTH. TEL. 345.

E. J. WARD & SONS CO.
Interior Finish, Plate Glass and Store Fronts

L. A. CHRISTENSEN CO.
CLOTHING
MEN'S FURNISHINGS, SHOES, HATS, ETC.
154 WEST CENTER STREET PROVO

Howe John W jr, slsmn Taylor Bros Co, r 784 W Center.
Howe Leonard, farmer, r Pleasant View.
Howe Velma, student, b 441 N 5th East.
Howie Melville T, lino opr Post Pub Co, r 709 S 2d West.
Hoyle Carlisle, student, b 41 E 4th North.
Hoyle Mrs Eliz A, b 41 E 4th North.
HUB CLOTHING STORES CO, Wm G Goldstein Mgr, 112 W Center, Tel 255. (See left top lines).

CLOTHING, HATS AND FURNISHINGS FOR MEN AND BOYS

SHOES FOR THE WHOLE FAMILY.

PROVO, UTAH.

Hubel Mrs B Alice, moved to Salt Lake City.
HUBER HOTEL, Dolly Dorrell Propr, Nicely Furnished Rooms, Centrally Located, Prices Reasonable, 108 W Center, Tels 110 and 441.
Huber Jacob, lab, r 215 S 4th West.
Huber Jos, moved to Salt Lake City.
Hudleson Robt W, mech, rms Royden House.
Hudson John, died Jan 1, '17, age 55.
Hudson John W, r 160 W 2d North.
Hudson Leona, student, b 613 N Academy av.
Hudson Sarah A (wid John), r 613 N Academy av.
Huff David A, died Feb 23, '17, age 34.
Hughes Ephraim G, phys, Columbia Theatre Bldg, r 112 S 4th East.
Huish Albt E, tchr Central Schl, r 469 N 3d East.
Huish Fred A (Provo Greenhouse Co), r Ogden, U.
Huish F Elbert, student, b 409 N Academy av.
Huish F LaVieve, student, b 409 N Academy av.
Huish Jas W, carp, r 409 N Academy av.
Huish Lenora, student, b 469 N 3d East.
Huish Margt, student, b 72 N 1st East.
Huish Rhea A, student, b 409 N Academy av.
Huish Roscoe, moved to Salt Lake City.
Huish Royal T, local mgr Studebaker Bros Co, r 72 N 1st East.
Huish Walter H, b 72 N 1st East.
Hulick Albt L, slsmn, r 769 N 2d East.
Hulick Jos R, hlpr Provo F & M Co, b 769 N 2d East.
Hulick Thelma, student, b 769 N 2d East.

Anderson Auto Paint Shop
EXPERT AUTOMOBILE PAINTERS
SIGNS AND SHOW CARDS
432 WEST CENTER PROVO

UTAH COUNTY ABSTRACT CO.
OLDEST ESTABLISHED PROVO LONGEST EXPERIENCED
CONVEYANCING — LOANS — INSURANCE

HUMPHREY CLARENCE M, Sec-Treas Wm M Roylance Co, r 225 E 4th South, Tel 499-J.
Humphrey Ireta, student, b 225 E 4th South.
Hundley Elijah J, mach Naylor Auto Co, b 1008 W 2d North.
Hundley Jefferson D, lab, r 1008 W 2d North.
Hunt Clarence S, hlpr Provo F & M Co, r 242 S 9th West.
Hunt Dewey M, moved to Milford, U.
Hunt Lillie A, rms 34 S 9th West.
Hunter Alma P, dairymn State Mental Hosp, r 699 N 1st West.
Hurdie Jas M, mech, rms 186 E 5th South.
Hurst Geo A, blksmth Provo F & M Co, rms 108 W Center.
Hurst Guy, student, rms 387 N 2d East.
Hurst Thos J, r 506 S 8th West.
Hutchison Jas, supt Utah County Infirmary, r Spanish Fork.
Hutton Jas O, ctr Beesley M & G Wks, r 389 S 5th East.
HYDE GEORGE E, M D, Supt State Mental Hospital, east end Center, r same, Tel 38.
Hyde Oscar W (Avenue Cafeteria & Bakery), r 286 N 3d East.

I

Independent Coal Co, H S Rupper mgr, 165 N 2d West.
Ingram Alvin J, rancher, r 745 N Academy av.
INSURANCE CO OF THE STATE OF PA THE (Philadelphia), W H Ray Agt, 78 N Academy av.
Inter-Mountain Concrete Co, J W Irving mgr, 535 S Academy av.
INTER-MOUNTAIN MOTOR CAR CO, J M Evans Mgr, Distrib-utors of Kissel Kars, Allen Cars and Kissel Trucks, 107 W Center, Tel 485.
International Correspondence Schools (Scranton, Pa), A H Smoot agt, 268 E 3d South.
Inyo Gold M Co, J C Andersen sec, 24 N Academy av.
Iron Blossom Con M Co, Jesse Knight pres, 12 Knight Blk.
Iron King Con M Co, P G Peterson sec, Grand Central Bldg.
Irons Tacy, student, rms 691 N Academy av.
Irvine Daisy, b 278 N Academy av.
Irvine Lael D, student, b 260 N Academy av.
Irvine Margt, b 278 N Academy av.
Irvine Newell L, rms 108 W Center.
Irvine Robt R (R R Irvine & Son), r 278 N Academy av.
Irvine Robt R jr (R R Irvine & Son), r 260 N Academy av.
Irvine R Ralston, student, b 260 N Academy av.
IRVINE R R & SON (Robert R and Robert R jr), Dry Goods, Suits, Cloaks, Ladies' Furnishings, Shoes, Etc, 45-51 N Academy av, Tel 130.
Irving Jas W, mgr Inter-Mtn Concrete Co, r Salt Lake City.
Irwin Emma, died Sept 6, '15, age 52.
Iverson Benj, student, b 429 E 6th North.
Iverson Orlando, dept mgr Taylor Bros Co, r 461 E Center.
Ivie Danl, died July 24, '15, age 18.
Ivie Rula, student, b 303 E 1st North.

STRAND THEATRE
A HIGH CLASS MOTION PICTURE THEATRE
Always Something Good 150 W. Center Provo, Utah

The Jones-Oakes Dental & Surgical Supply Co.
P. O. BOX 1013. PHYSICIANS', DENTISTS' AND HOSPITAL SUPPLIES. 332 S. MAIN ST.
DENVER SALT LAKE SALT LAKE CITY

W. H. RAY REAL ESTATE, LOANS INSURANCE
FARMS, RANCHES. 78 N. Academy Av., Provo

PROVO JUNK & HIDE CO. Highest Prices Paid
METAL, RUBBER, RAGS, IRON, HIDES, PELTS, ETC. 312 S. Academy Av. Tel. 235

J

Jackman Edwd F, died Apr 9, '17, age 47.
Jackson Mrs Ella, rms Lamar Hotel.
Jackson Elvon L, clk P O, r 466 N 2d East.
Jackson John, slsmn Singer Sewing Mach Co, r 476 N 2d East.
Jackson Junius M, field asst U S Dept of Agriculture, Bureau of Biological Survey, b 476 N 2d East.
Jackson Lenore, opr M S T & T Co, b 905 E Center.
Jackson Lola, attdt State Mental Hosp, r 905 E Center.
Jackson Newton R, clk Provo Drug Co, b 476 N 2d East.
Jackson Violet, attdt State Mental Hosp, b 905 E Center.
Jacob Irvin H, eng Provo Reservoir Co, r 459 N 1st West.
Jacob Jos, lab, r 470 N 1st East.
Jacob Matilda, b 470 N 1st East.
Jacob Milton, wool grower, r 710 W Center.
Jacobs John A, lab, r 207 S 6th East.
Jacobsen Alvin J, solr Metro Life Ins Co, r 247 N 6th West.
Jacobsen Cornelia, cashr Provo Steam Lndry, b Lake View.
Jacobsen Edwin, r 810 S 1st East.
Jacobsen Ernest A, lab, b 810 S 1st East.
JACOBSEN J ELMER (Dixon Real Estate Co), r 306 N 6th East, Tel 593-J.
Jacobsen Mabel, rms 75 E 1st South.
Jacobsen Mamie, emp Provo Steam Lndry, b Lake View.
Jacobson Emil J, clk P O, grocer, 397 E 2d North, r 395 same.
Jacobson Ephraim, farmer, r 617 W 6th South.
Jacobson I Jacob, farmer, r 950 S 5th West.
Jacobson Raysa H, clk, b 950 S 5th West.
Jacobson Rufus I, tchr, b 950 S 5th West.
Jacques Geo W, grain, r 472 E 4th South.
Jacques Louisa A, died Dec 14, '15, age 74.
Jacques Roy, formn Telluride Motor Co, r 472 E 4th South.
Jacques Thos M, lab, r 651 N 1st West.
Jaggers Eliz, weaver Knight Woolen Mills, rms 127 N Academy av.
Jaggers Geo, farmer, r 77 W 2d North.
Jakeman J Frank, carp, r n end 5th West.
Jakeman Spencer W, contr, 453 N Academy av, r same.
James Mrs Claudia, moved to Salt Lake City.
James Fred, emp Knight Woolen Mills, r 548 N 3d East.
James Reuben, inmate County Infirmary.
Janson, see also Jensen.
Janson Dora A, emp Provo S Lndry, b 210 S 6th West.
Janson Hilda A (wid Andw), r 210 S 6th West.
Janson Irwin B, b 210 S 6th West.
Janson Leah A, opr M S T & T Co, b 210 S 6th West.
Janson Verona A, student, b 210 S 6th West.
Jeff Lucile, weaver, rms 114 W 5th North.
Jefferies Albt, sec Startup Candy Co, r 445 E 1st South.
Jefferies Paul B, clk Sutton Mkt, b 445 E 1st South.

CONSOLIDATED WAGON & MACHINE CO.
Every Known Want "For the Farm and Farmer"
255 WEST CENTER ST. PROVO, UTAH

Provo Consolidated Real Estate Co.
Real Estate, Loans, Farms, Ranches, Rentals
182 W. CENTER ST. Phone 688 PROVO, UTAH

Jefferies Verdi A, messr W U T Co, b 445 E 1st South.
Jenkins Emma L (wid John L), r 316 E Center.
Jenkins Eugene H, mach Provo F & M Co, r 1071 W 1st North.
Jenkins Hattie E, student, b 316 E Center.
Jenkins Hyrum, moved to Mammoth, U.
Jenkins Jas H, real est, r Provo Bench.
Jenkins Jas W, barber W R Jenkins, r 365 S 3d East.
Jenkins Jos, tchr, b 316 E Center.
Jenkins May A, steno Hedquist Drug Co, b 316 E Center.
Jenkins Walter R, barber, 14 W Center, r 442 E 3d South.
Jenkins W Clayton, asst sec Knight Woolen Mills, r 167 E 4th North.
Jenner Martha, died Nov 11, '15, age 74.
Jennings Alex, real est, r 235 S 3d East.
Jennings Irvin, student, rms 41 E 4th North.
Jennings Riley, rms 41 E 4th North.
Jensen, see also Janson.
Jensen Adolph W, supvr Forest Service, r 261 N Academy av.
Jensen Afton, student, b 607 N 2d East.
Jensen Andw, formn Startup Candy Co, r 144 S 7th East.
Jensen Andw, printer, r 639 S 3d West.
Jensen Christen, tchr B Y U.
Jensen Christian, farmer, r w end 5th North.
Jensen Edgar, student, b 503 N Academy av.
Jensen Edna, tchr, b 184 W Center.
Jensen Elly, weaver Knight Woolen Mills, b 443 W 4th North.
Jensen Esther V, weaver Knight Woolen Mills, b 230 N 1st West
Jensen Eva, emp Provo S Lndry, b R F D 1.
Jensen Freda, tchr Parker Schl, r 184 W Center.
Jensen Howard, student, b 111 E 5th North.
Jensen Ida K, drsr Knight Woolen Mills, b 639 S 3d West.
Jensen Inez, emp Provo S Lndy, b R F D 1.
Jensen Irma A, clk, b 639 S 3d West.
Jensen Jacob E, woolgrower, r 211 N Academy av.
Jensen Jas L, died Apr 6, '16, age 19.
Jensen John P, live stock, b 211 N Academy av.
Jensen Julius, jwlr, 184 W Center, r same.
Jensen J Marinus, tchr B Y U, r 277 E 3d North.
Jensen Louise (wid Jens E), r 230 N 1st West.
Jensen Marguretta, died Jan 27, '15, age 53.
Jensen Marius A, carp, r 985 W 3d South.
Jensen Mary, weaver Knight Woolen Mills, b 12 W 5th North.
Jensen Mary K (wid Nels), r 253 W 6th South.
Jensen Olga, drsmkr, 985 W 3d South, b same.
Jensen Peter, clk Taylor Bros Co, b 443 W 4th North.
Jensen Peter, farmer, r s s Center 7 w r r tracks.
Jensen Rebecca, weaver Knight Woolen Mills, b 230 N 1st West.
Jensen Reuben L, auto repr, b 211 N Academy av.
Jensen Royal H, student, b 211 N Academy av.
Jensen R Peter, weaver Knight Woolen Mills, r 443 W 4th North
Jensen Severian, farmer, r 921 W 6th South.
Jensen Soren (Provo Floral Co), r 160 W 1st South.
Jensen Stella, mach opr Knight Woolen Mills.

SMOOT LUMBER CO.
PORTLAND CEMENT
PLASTER PARIS AND HARD WALL PLASTERS
Builders' Hardware, General Building Material, Combination and Wire Fence, GENERAL MILL WORK
OFFICE AND YARD
Opp. R. R. Freight Depot
PROVO, UTAH

Henriod's
GOOD EATS
CAFE
46 W. Center St., Provo

Barton Furniture Co.
STOVES, RANGES, LINOLEUMS
28-32 N. ACADEMY AV. PROVO

Taylor Bros. Company DRY GOODS AND MEN'S CLOTHING
THE BIG DEPARTMENT STORE

Jensen Sylvia, emp Knight Woolen Mills, b 230 N 1st West.
Jenson, see Janson.
Jepperson Christen, r Provo Bench.
Jepperson Danl, farmer, r Provo Bench.
Jepperson Ephraim, mining, r 313 E 1st South.
Jepperson E Marguerite, student, b 412 W 3d South.
Jepperson Florence M, b 412 W 3d South.
Jepperson Parley P, musn, r 438 W 3d South.
Jepperson Saml H, artist, 412 W 3d South, r same.
Jepperson Saml J, musn, r 276 S 4th West.
Jepperson Walter H, b 412 W 3d South.
Jeppsen Sina (wid Christen), r 57 E 7th North.
Jessen Jas, died Sept 3, '15, age 64.
Jobe Donna, moved to Goshen, U.
Jobe Harvey, farmer, r Provo Bench.
Jobe Zylpha, student, b Harvey Jobe.
Joe Thos, died Oct 18, '16, age 45.
Johansen Dagmar M, fnshr Knight Woolen Mills, b 544 W 1st North.
Johansen Jas M, eng Knight Woolen Mills, r 544 W 1st North.
Johansen Mary, fnshr Knight Woolen Mills, b 544 W 1st North.
Johansen Olga, b 544 W 1st North.
Johansen Sophia, b 544 W 1st North.
John Alban H, formn Provo S Lndry, r 345 N 5th West.
John David, mgr John Shoe Co, r 35 E 3d South.
John David jr, b 35 E 3d South.
John Howard D, b 35 E 3d South.
John Jane C (wid David), r 385 N 5th West.
John Leila, tchr, b 345 N 5th West.
John Lorenda, clk John Shoe Co, b 35 E 3d South.
John Mina A, student, b 345 N 5th West.
John Shoe Co, David John mgr, 90 W Center.
John Verden, chfr Taylor Bros Co, b 345 N 5th West.
Johnson Abraham, died July 1, '15, age 56.
Johnson Abraham B, farmer, r 1 w of 1443 W 6th South.
Johnson Abraham O, miner, r 780 W 5th North.
Johnson Aleda N, clk Taylor Bros Co, b 683 W 6th South.
Johnson Alfred C, whsmn Utah Whol Gro Co, r 178 E 4th South.
Johnson Andw, hlpr Provo F & M Co, r 975 W 1st South.
Johnson Andw J, carp, r 315 S 8th West.
Johnson Axel M, moved to Bingham, U.
Johnson A Fern, student, b 241 S 4th West.
Johnson A Ora, steno, b 64 N 1st East.
Johnson Bengt, farmer, r 683 W 6th South.
Johnson Bert D, farmer, r 1080 S 11th West.
Johnson Bessie R, cashr R R Irvine & Son, b 683 W 6th South.
Johnson Beulah, opr Knight Woolen Mills, b 687 W 2d North.
Johnson Brigham, tithing clk Bishop's Store House, r 666 S 2d West.
Johnson B Asael, farmer, r 723 W 6th South.
Johnson Chas E, tmstr, r 165 S 4th East.
Johnson Chas F, fitter Utah Valley G & C Co, r 633 E 4th North.
Johnson Chas H, moved to Murray, U.

Automobile Repairing Springs and Bodies **Peay Bros.** Blacksmithing & Horseshoeing
363 WEST CENTER PROVO, UTAH

Provo Implement & Motor Co.
International Trucks, Titan and Mogul Tractors
316 WEST CENTER ST. Phone 142 PROVO, UTAH.

Johnson Chas L, carp, r 553 W 3d North.
Johnson Chas R, moved to Logan, U.
Johnson Chester L, farmer, r 241 S 4th West.
Johnson Chris C, setter Provo P Brick Co, r 455 N 2d West.
Johnson Christian, lab, r 216 S 7th West.
Johnson Corwin R, mining, b 264 E 4th South.
Johnson David, carrier P O, r Grand View, U.
Johnson Dezell A, farmer, b A B Johnson.
Johnson Dewey, driver Barton Furn Co, b 866 N 1st East.
Johnson Dorothy M (wid John T), r 391 S 4th East.
Johnson Earl, whsmn Utah-Idaho Motor Co, r 67 N 10th West.
Johnson Edith M, r 150 S 1st West.
Johnson Edwd H, cementwkr, r 216 S 7th West.
Johnson Edwin J, tinr, r 571 E 5th South.
Johnson Ellen, r 457 S 1st West.
Johnson Elmer B, farmer, b A B Johnson.
Johnson Emma (wid Lorenzo), rms 368 E 2d South.
Johnson Erzel, b 805 N 5th West.
Johnson Esther, spinner, b 264 E 4th South.
Johnson Etta, attdt State Mental Hosp, r 457 S 1st West.
Johnson Eugene F, moved to Afton, Wyo.
Johnson Flora, attdt State Mental Hosp, rms same.
Johnson Frank, student, b 115 E 3d North.
Johnson Freeman W, weaver Knight Woolen Mills, b 990 W 2d South.
Johnson Glenn, moved to Chicago.
Johnson Grant, moved to Stoors, U.
Johnson Guernsey, farmer, b 490 N 1st East.
Johnson Hans, lab, r 194 S 7th West.
Johnson Hyrum, mining, r 264 E 4th South.
Johnson Inger, b 457 S 1st West.
Johnson Isis, student, b 355 S 3d East.
Johnson Jas, r 677 W 2d South.
Johnson Jas, slsmn, r 64 N 1st East.
Johnson Jas, inmate County Infirmary.
Johnson Jas F, died Mar 8, '16, age 59.
Johnson Jennie E, b N B Johnson.
Johnson Jesse W, slsmn, r 181 E 5th North.
Johnson Johanna (wid S O), b 402 S 9th West.
Johnson John, farmer, r 310 W 3d North.
Johnson Jos F, moved to Park City, U.
Johnson Jos P, r 930 W 6th South.
Johnson Jos S, miner, r 402 S 9th West.
Johnson Josephine C M, died Jan 2, '17, age 70.
Johnson J Gus, driver Barton Furn Co, r 866 N 1st East.
Johnson J Jos, cabtmkr Barton Furn Co, r 805 N 5th West.
Johnson J Wm, clk Sutton Mkt, r 608 E 5th South.
Johnson Leo W, moved to Mosida, U.
Johnson Lionel B, lab, b 916 W 6th South.
Johnson Loren E, student, b 165 S 4th East.
Johnson Marcus S, lab, b 264 E 4th South.
Johnson Marguerite, steno, b 64 N 1st East.
Johnson May H, b N B Johnson.
Johnson Mignon, tchr, b 264 E 4th South.

Provo Pressed Brick Co.
Manufacturers of Buff and Red Pressed, Wire Cut, Fire and Haverstraw Brick
Drain Tile, Lime and Cement
Office, Provo Com'l & Savings Bank Bldg. Tel. 165 PROVO, UTAH

FARRER BROS. CO. SUITS - CLOAKS - SHOES
SUPERIOR DRY GOODS 29-31 N. Academy Ave. Provo

SHOES For the Whole Family
The Money-Back Store We Sell For Less
THE HUB CLOTHING STORES CO.
Clothing, Hats Furnishings for Men and Boys PROVO, UTAH

J. C. PENNEY CO. GOLDEN RULE STORE DRY GOODS, SHOES SUITS, CLOAKS
CLOTHING, HATS, CAPS, FURNISHINGS, ETC. 286 WEST CENTER ST. PROVO

Johnson Miles, student, b 490 N 1st East.
Johnson Nellie A, clk, b 683 W 6th South.
Johnson Nels B, fruit grower, 11th West and 10th South, r same
Johnson Niels, City Sexton, City Hall, r 485 E 4th South.
Johnson N Wm, patrol Police Dept, b N B Johnson.
Johnson Otis, student, b 64 N 1st East.
Johnson Peter B, lab, r 916 W 6th South.
Johnson Reginald M, moved to Vernal, U.
Johnson Royal W, student, b A B Johnson.
Johnson Rozina (wid Jas F), r 490 N 1st East.
Johnson Russell, moved to Caliente, Nev.
Johnson Saml E, carp Smoot Lbr Co, b 402 S 9th West.
Johnson Stella H, drsr Knight Woolen Mills, b 916 W 6th South.
Johnson Venice, student, b 355 S 3d East.
Johnson Vern H, lab, r 557 S 6th West.
Johnson Victor, carp, r Pleasant View.
Johnson Violet A, student, b 181 E 5th North.
Johnson Vivian D, farmer, b A B Johnson.
Johnson V LeRoy, b 677 W 2d South.
Johnson Warren L, steno, b 355 S 3d East.
Johnson Wm, tailor, r 990 W 2d South.
Johnson Willis, moved to Vernal, U.
Johnson W Frank, moved to Vernal, U.
Johnson W Lamar, driver Bonneville Lbr Co, b 805 N 5th West.
Johnson Mrs Zina M, matron Provo Gen Hosp, rms 192 S 1st East.
Johnston Chas W, firmn, r 358 W 4th South.
Jolley Bryant A, carp, r 359 N 6th West.
Jolley Delphia, weaver Knight Woolen Mills, b 359 N 6th West.
Jolley Eliz, tchr, b 359 N 6th West.
Jolley Herbt, wool grower, r 245 N 3d West.
Jolley Jos M, ins agt, r 561 E 2d North.
Jolley J Rayford, student, b 561 E 2d North.
Jolley Leo, b 165 N 3d West.
Jolley Lila, student, b 165 N 3d West.
Jolley Malcolm, b 165 N 3d West.
Jolley Orissa, weaver Knight Woolen Mills, rms 632 E 3d North.
Jolley Ozro G, formn Schofield Auto Co, rms 144 S 6th West.
Jolley Reuben G, farmer, r 165 N 3d West.
Jones Abraham H, driver Utah Whol Gro Co, r 662 W 5th South.
Jones Abraham R, driver, b 662 W 5th South.
Jones Abstract Co, E T Jones mgr, 59 E Center.
Jones Albt, r 458 S 5th West.
Jones Albt S, grocer 275 E 3d South, r 265 same.
Jones Albt W, whsmn Utah Whol Gro Co, r 467 S 6th West.
Jones ByronD, student, b 345 E 5th North.
Jones Cassius C, sec-treas Utah Title Co, r 600 E Center.
Jones Mrs Catherine M, r 600 E Center.
Jones Chas E, farmer, r 681 N 5th West.
Jones Chas S, plmbr G M Nuttall, r 445 S 4th West.
Jones C Alma, carp Beebe Lbr Co, r 695 N 5th West.

TELLURIDE MOTOR CO.
Distributors Buicks, Oldsmobiles, Nationals, G. M. C. Trucks, Parrett Tractors
57-71 WEST CENTER ST. PROVO, UTAH

Utah Timber & Coal Co.
MINING TIMBERS, LUMBER, LATH, SHINGLES
PREPARED ROOFING, UTAH PORTLAND CEMENT

Jones C Merle, student, b 600 E Center.
Jones David H, farmer, r 345 E 5th North.
Jones D Henry, hlpr Telluride Motor Co, r 412 N 5th East.
Jones Earl E, steno Jones Abst Co, b 517 E Center.
Jones Edith, b 262 S 1st East.
Jones Edw E, lab, r 1083 W 6th South.
Jones Edw L (Graham & Jones), Justice of the Peace, r 356 N 2d East.
Jones Edwd T, dep Sheriff, r 264 W 3d North.
Jones Edwd T, mgr Jones Abst Co, r 517 E Center.
Jones Mrs Ellen M, r 592 W 5th South.
Jones Estella, died Aug 29, '16, age 52.
Jones Fawn D, clk R R Irvine & Son, b 1083 W 6th South.
Jones Florence L, clk, b Stephen Jones.
Jones Frank, farmer, r Provo Bench.
Jones Frank B, moved to Salt Lake City.
Jones Geo, lab, rms 213 E 7th North.
Jones Horatio, advertising, 125 W Center, r 69 S 7th West.
Jones Iliff S, barber T S Jones, b 57 N 10th West.
Jones Irvine, farmer, r Provo Bench.
Jones Iva R, student, b 600 E Center.
Jones Jas, drsr Knight Woolen Mills, b 755 S 11th West.
Jones Mrs Jennie Bee, r 83 N 5th East.
Jones John D, farmer, r 396 W 3d South.
Jones John G, student, b 345 E 5th North.
Jones Joshua V, gdnr, r 309 S 3d West.
Jones Joy V, student, b 83 N 5th East.
Jones Mrs Julia I, r 285 E 3d South.
Jones J Milton, clk Saml Schwab, r 230 E 3d South.
Jones Kate (wid Thos), r 755 S 11th West.
Jones La Real, student, b 681 N 5th West.
Jones Lawrence W, emp Provo Livery & Trans Co, b 1083 W 6th South.
Jones Leona, b 408 S 4th West.
Jones Lewis, acct L L Nunn, b 290 N 1st East.
Jones Lizzie, clk, r 290 N 1st East.
Jones Lyle J, student, b 265 E 3d South.
Jones Margt A, died May 8, '16, age 67.
Jones Merton L, lab, r 67 N 6th East.
Jones Myrtle A, tchr Parker Schl, b 345 E 5th South.
Jones Nellie G, steno, b 112 E 3d South.
Jones Orpha, sorter Knight Woolen Mills, b 662 W 5th South.
Jones Percy L, driver, r 480 S 5th West.
Jones Robt T, ins, r 370 S 3d West.
JONES R EUGENE, Sec Beebe Lumber Co, r 258 S 3d East, Tel 499-M.
JONES SAMUEL J, Dist Mgr M S T & T Co, r 262 S 1st East, Tel 93.
Jones Saml S, r 280 S 1st East.
Jones Mrs Sarah E, r 488 S 5th West.
Jones Shadrach H, ins, r 142 E 3d North.
Jones Stanley D (Columbia Confectionery), r 356 N 2d East.
Jones Stephen, farmer, r Provo Bench.

MENLOVE'S STUDIO Photographers
ENLARGEMENTS, KODAK FINISHING, FRAMES. MAIL ORDERS 283 W. CENTER ST. PROVO

BEEBE LUMBER COMPANY, Inc. "THE BUSY CORNER"
DOORS, SASH, MOULDINGS, CEMENT, BUILDERS
HARDWARE, FARM IMPLEMENTS
Tels. 104-105 298 Academy Ave., PROVO Branch Yard at Santaquin

E. J. WARD & SONS CO.
All Kinds of Planing Mill Work, Stairs and Store Fixtures

L. A. CHRISTENSEN CO. CLOTHING
MEN'S FURNISHINGS, SHOES, HATS, ETC.
154 WEST CENTER STREET PROVO

Jones S Thos, clk, b 262 S 1st East.
JONES THATCHER C, Pres-Gen Mgr Provo Implement & Motor Co, rms 690 W Center, Tel 598-W.
Jones Thos S, barber 226 W Center, r 57 N 10th West.
Jones Thos S, farmer, b 755 S 11th West.
Jones T Wm, clk J T Taylor, b 406 S 6th West.
Jones Vanessa, b 755 S 11th West.
Jones Veoma E, clk Bott Merc Co, b 265 E 3d South.
Jones Vern G, barber T S Jones, b 57 N 10th West.
Jones Wm T, jan, r 408 S 4th West.
Jonson, see Johnson.
Jordan Knight Starr, asst sec-treas Knight Inv Co, r 162 S Academy av.
Jordison Robt, rms 120 S Academy av.
Jourdan David, moved to New York City.
Judd Alonzo, moved to Pocatello, Ida.
Jurisch Selma, died Aug 10, '15, age 31.
Justesen Alta, student, rms 490 N 2d East.
Juvenile Court, L E Eggertsen judge, Court House.

K

KAPLAN HARRY (Star Specialty Co), r 256 E 3d South.
Karlston Bengta B, died May 5, '16, age 92...
Karney Chas W, slsmn U P & L Co, r 189 N 3d East.
Karren Merton M, woolgrower, r 355 S 3d East.
Kartchner Asael W, died Oct 17, '15, age 33.
Kartchner Jas A, b M E Kartchner jr.
Kartchner Lyman A, student, b 39 W 2d North.
Kartchner Mark E, farmer, r 39 W 2d North.
Kartchner Mark E jr, farmer, r Provo Bench.
Kartchner Rachel, student, b 39 W 2d North.
Kartchner Rose A (wid Asael W), r 288 N 3d West.
Kavachevich M Wm, lab Provo F & M Co, r 648 S 9th West.
Kay Catherine J (wid John I), grocer, Canyon rd, r same.
Kay Mrs Eva, rms 394 N 3d East.
Kay John P, student, b C J Kay.
Kay Lee, student, rms 754 N 1st East.
Kay Lester, student, rms 754 N 1st East.
Kay Roy I, spinner Knight Woolen Mills, b C J Kay.
Keeler David H, student, b 313 E 4th North.
Keeler Essie R (wid Major J), b 277 E 3d North.
Keeler Eva J, student, b 313 E 4th North.
Keeler Hattie B, student, b 313 E 4th North.
Keeler Jos B, tchr B Y U, r 313 E 4th North.
Keeler Ralph, student, b 313 E 4th North.
Keil Lena, inmate County Infirmary.
Kellaher Wm, mason, b 190 E 5th South.
Kellogg Eliz B (wid Murray M), r 335 S Academy av.
Kelsch Louis, shoemkr Monarch Shoe Repg Co, r 340 W 1st South.

Anderson Auto Paint Shop
EXPERT AUTOMOBILE PAINTERS
SIGNS AND SHOW CARDS
432 WEST CENTER PROVO

UTAH COUNTY ABSTRACT CO.
OLDEST ESTABLISHED PROVO LONGEST EXPERIENCED
CONVEYANCING — LOANS — INSURANCE

Kempton John W, lab, r 559 E 4th South.
Kennedy M W, died Mar 2, '16, age 46.
Kenworthy Josephine B (wid Thos P), r 645 E Center.
Keratlian Jeremiah G, moved to Fresno, Calif.
Kerby Hattie (wid J Jos), clk F F Olson, r 407 E 3d South.
Kerr Basil T, plmbr, 345 W 3d North. r same.
Kerr G Kenneth, plmbr, b 248 S 1st West.
Kerr Jennie, tchr Timpanogos Schl, b 248 S 1st West.
Kerr J Ralph, student, b 248 S 1st West.
Kerr Nettie T (wid Geo A). r 248 S 1st West.
Kesler J V, trimr, rms 92 S 2d West.
Kidd Eidelia. died Nov 16, '15, age 81.
Kilfoile Fred M. moved to Storrs, U.
Killeen Rev Michl F, pastor St Peters Church, r 133 E 1st North.
Kimber Edwd S, moved to Schofield, U.
Kimber Elsie M, b 956 W 5th South.
Kimber Evan, moved to Salina, U.
Kimber Hazel, b 956 W 5th South.
Kimber Jas, lab, r 956 W 5th South.
Kinder John M, died Apr 8, '16, age 57.
Kindred Luella, nurse Provo Gen Hosp, rms 65 E 2d South.
King Andw H, lab, r 578 W 4th North.
King Geo A, lab, r 649 S 2d West.
King Isaac J, hlpr Provo F & M Co, r 68 S 3d West.
King Jas W, lab, r 958 W 4th South.
King Leroy H, lab, b 649 S 2d West.
King Lola, weaver Knight Woolen Mills. b 958 W 4th South.
King Sarah E, died Dec 26, '15, age 65.
King Mrs Valora L, mlnr, 213 W Center, r same.
Kingsbury Mrs Helen M, b 74 N 4th East.
Kinner David, farmer, r n s W Center 1 mi w of r r tracks.
Kinner Robt, farmer r n s W Center 1 mi w of r r tracks.
Kirby Alma, farmer, b Mrs Eliz Kirby.
Kirby Eliz (wid Jos), r Provo Bench.
Kirby Gladys, b Mrs Eliz Kirby.
Kirk Theo T, moved to Los Angeles. Cal.
Kirkwood Arnold E, student. b 351 W Center.
Kirkwood Danl. tinr, r 392 S 4th West.
Kirkwood Mrs Eliza, b 392 S 4th West.
Kirkwood Irva, student, b 237 S 5th West.
KIRKWOOD JOSEPH, Mgr Thornton Drug Co, r 237 S 5th West, Tel 592-R.
Kirkwood Phyllis. b 429 S 4th West.
Kirkwood Richd C, flymn Columbia Theatre, r 351 W Center.
Kirkwood Robt C, inmate County Infirmary.
Kirkwood Thos M, lab, r 429 S 4th West.
Klim Peter V, mgr Royal Shoe Repg Co, rms Royden House.
Kling Bryan O, student, b 807 W 6th South.
Kling David S, farmer, r 807 W 6th South.
Kling David S jr, farmer. b 807 W 6th South.
Kling Joyce. tchr, b 807 W 6th South.
Knapp Roy E, linmn, r 257 W 1st South.
Knight Amanda M, v-pres Knight Inv Co, r 185 E Center.

The Jones-Oakes Dental & Surgical Supply Co.
P. O. BOX 1013.
PHYSICIANS', DENTISTS' AND HOSPITAL SUPPLIES.
332 S. MAIN ST.
DENVER SALT LAKE
SALT LAKE CITY.

STRAND THEATRE
ALWAYS 10 CENTS. ALWAYS SOMETHING GOOD
Classy Motion Pictures 150 W. Center Provo, Utah

W. H. RAY REAL ESTATE, LOANS INSURANCE
FARMS, RANCHES. 78 N. Academy Av., Provo

PROVO JUNK & HIDE CO. Highest Prices Paid
METAL, RUBBER, RAGS, IRON, HIDES, PELTS, ETC. 312 S. Academy Av. Tel. 235

Knight Block, Academy av n e cor Center.
Knight Carrie, b N J Knight.
Knight Ettie, b N J Knight.
Knight Frances C (wid Newell), r 53 N 2d West.
Knight Fred, moved to Burley, Ida.
KNIGHT INVESTMENT CO, Jesse Knight Pres, Amanda M Knight V-Pres, W Lester Mangum Sec-Treas, Knight Starr Jordan Asst Sec-Treas, 12 Knight Blk, Tel 111.
KNIGHT JESSE, Pres Knight Investment Co, Knight Trust & Savs Co and Knight Woolen Mills, r 185 E Center, Tel 7.
Knight J Wm, mining, r 289 E Center.
Knight Leo J, moved to Burley, Ida.
Knight Newell J, farmer, r Provo Bench.
Knight Ray, rms 671 N 2d East.
Knight Reuben, student, rms 671 N 2d East.
KNIGHT TRUST & SAVINGS BANK, Jesse Knight Pres, R E Allen V-Pres and Cashr, F G Warnick Asst Cashr, Academy av s e cor 1st North, Tel 103.
Knight Woolen Mills, Jesse Knight pres, J S Smith gen mgr, John Collie supt, mfrs of woolen goods, 160 W 1st North.
K of P Hall, 44 W Center.
Knowlden Bernice student, b 150 N 1st East.
Knowlden Robt E, slsmn, r 150 N 1st East.
Knowlden Robt E jr, slsmn, b 150 N 1st East.
Knudsen Andw, farmer, r 388 S 1st West.
Knudsen Benj H, farmer, r nr w end Center.
Knudsen Brigetta, died Aug 24, '15, age 99.
Knudsen Carl, farmer, r nr w end Center.
Knudsen Carl J, farmer, r West Drive.
Knudsen Ernest E, b 128 W 4th South.
Knudsen Furnessia, student, b 667 N 5th West.
Knudsen Heber A, farmer, r w end Center.
Knudsen Herman, farmer, r 128 W 4th South.
Knudsen Jas C, bgemstr Union Depot, r 573 W 3d North.
Knudson Jas C jr, hlpr Provo F & M Co, b 573 W 3d North.
Knudsen Mathias, farmer, r 667 N 5th West.
Knudsen Nettie J, tchr, b 388 S 1st West.
Knudsen Verne O, student, b 388 S 1st West.
Knudsen Vilate, tchr, b 388 S 1st West.
Knudsen Walter A, r 251 S 4th West.
Knudson Albt J, farmer, r Center 3 mi w.
Kofford Erastus, farmer, r 359 E 2d North.
Kopp Clara J, clk Saml Kopp, b 713 W 5th South.
Kopp Edwin, moved to Milford, U.
Kopp Elsie K, clk Saml Kopp, b 713 W 5th South.
Kopp H Herman, moved to Milford, U.
Kopp Leah M, b 713 W 5th South.
KOPP SAMUEL, Wholesale and Retail Dealer in Fresh Fish, Poultry, Butter and Eggs, I Buy and Sell and Pay Spot Cash, The Best Prices Paid in the Country, The Largest Buyer in Southern Utah, Trade Solicited From Any Place In and Out of the State, 450 W Center, Tel 446, r 713 W 5th South, Tel 335-W.

CONSOLIDATED WAGON & MACHINE CO.
A Machine or Devise For Every Farm Trouble
255 WEST CENTER ST. PROVO, UTAH

Garden City Real Estate Co.
EVERY KNOWN KIND OF **INSURANCE**
182 W. CENTER ST. Phone 688 PROVO, UTAH

Kopp Saml jr, lab, b 713 W 5th South.
Koyle Rosetta, died May 9, '17, age 74.
Krauss Ludvig, metalwkr H G Blumenthal Co, r 615 N 6th West.
Kristofitz Frank, died Jan 16, '17, age 49.

L

LAMAR HOTEL, Mrs W T Brown Propr, A Strictly First Class Hotel, Steam Heat, Hot and Cold Water in All Rooms, Centrally Located, Prices Reasonable, 84 N Academy av, Tel 483.
Lamb Huldah, rms 112 S 4th East.
Lamb Ida M (wid Nicholas J), attdt State Mental Hosp, r 213 N 7th West.
Lamb Ivan, hlpr Knight Woolen Mills, r 11 W 3d North.
Lamb Javin M, b 213 N 7th West.
Lamb John W, r 730 W Center.
Lamb Kate H, student, b 213 N 7th West.
Lamb Preston, bkpr H E Blumenthal Co, rms 444 E 2d North.
Lambert Marie J, died Jan 2, '16, age 39.
Lamoreaux Helen, student, b 230 E 3d South.
Langstaff Anthony T, mach Utah-Idaho Motor Co, r 39 N 2d West.
Langstaff Margt (wid Robt), r 465 N 4th East.
Larsen Alfred, driver, r 359 E 5th South.
Larsen Alfred C, steno Startup Candy Co, r 371 S 3d West.
Larsen Arthur, lab, b 359 E 5th South.
Larsen Bent F, tchr B Y U, r 733 N 5th West.
Larsen Christina (wid Parley), r 245 W 2d South.
Larsen Clinton, student, rms 613 N Academy av.
Larsen Golda, b 359 E 5th South.
Larsen Jos, b 359 E 5th South.
Larsen Lottie, moved to Monroe, U.
Larsen Niels C, cors S L Tribune, Deseret Evening News and S L Telegram, 30 E 1st North, rms Royden House.
Larsen Parley L (Buckley & Larsen), b 245 W 2d South.
Larsen Rydor, lab, b 359 E 5th South.
Larsen Thos, inmate County Infirmary.
Larsen Zina, opr M S T & T Co, b 245 W 2d South.
Larson Annie M, died Mar 7, '17, age 50.
Larson Emma, librn, r 74 E 7th North.
Larson Martha A, student, rms 160 S 1st East.
LARSON MARTIN M, Attorney-at-Law, County Atty, 7 Knight Blk, Tel 661-R-1, r Pleasant Grove, Utah.
Larson Thelma, student, b 487 N 3d East.
Larson Thos C (Larson & Nygreen Studio), r 206 E 3d South.
LARSON & NYGREEN STUDIO (T C Larson, Peter Nygreen), High Grade Photographers, Commercial Work and Kodak Finishing, Columbia Theatre Bldg, Tel 384.
Lassen Agnete, weaver Knight Woolen Mills, b 890 W 2d South.
Lassen Jacob, engr, r 890 W 2d South.

SMOOT LUMBER CO.
PORTLAND CEMENT
PLASTER PARIS AND HARD WALL PLASTERS
Builders' Hardware, General Building Material, Combination and Wire Fence, GENERAL MILL WORK
OFFICE AND YARD
Opp. R. R. Freight Depot
PROVO, UTAH

Henriod's
GOOD EATS
CAFE
46 W. Center St., Provo

Barton Furniture Co.
FURNITURE AND CARPETS
28-32 N. ACADEMY AV. PROVO

Taylor Bros. Company Hardware & Ranges
THE BIG DEPARTMENT STORE

Lassen Niels, weaver Knight Woolen Mills, b 890 W 2d South.
Lassen Thos P, lab, b 890 W 2d South.
Lattie Wm, farmer, r Provo Bench.
Lauren Anna (wid Jacob), r 680 S 4th West.
Lawhorn Lamoni L, lab, r 626 E 4th South.
Lawhorn Paulus H, driver, r 626 E 4th South.
Lawhorn Ralph, lab, r Sandbed rd nr city cemetery.
Lawisch Augusta K, died July 12, '15, age 75.
LAWRENCE ARTHUR, Mgr Auto Electric Co, r 214 W Center, Tel 30.
Lawson Annie E, r 87 W 5th North.
Larson John V, r 87 W 5th North.
Lea, see also Lee.
Lea Asael L, washer Knight Woolen Mills, r 364 N 7th West.
League E Luella, steno, b 702 E 4th South.
League Walter R, mech, r 702 E 4th South.
Leahy Margt A, bkpr U P & L Co, r 244 E 1st South.
Leaman Ernest A, died May 17, '16, age 30.
Leavitt Alta, opr M S T & T Co, b 492 S 7th West.
Leavitt Chas E, r e of State rd nr city cemetery.
Leavitt Julia A, inmate County Infirmary.
Leavitt Ray, b C E Leavitt.
Leavitt Saml A, formn Provo Herald, r 109 N 4th West.
Leavitt Wm M, linmn U P & L Co, r 492 S 7th West.
LeBaron Benj F, painter, 244 E 6th North, r same.
LeBaron Cleveland C, decorator, 244 E 6th North, b same.
LeBaron J Leota, student, b 244 E 6th North.
LeClaire Edwd B, clk U S Rec Service, r 161 E 1st North.
Lee Isaac, died Sept 20, '15, age 25.
Lee Isaac W, moved to Salt Lake City.
Lee Saml, grocer Provo Bench, r same.
Lees Marie, spooler Knight Woolen Mills, rms 145 E 3d North.
Leetham Alta, b 738 W 1st North.
Leetham Caroline W (wid Henry C), r 288 S 5th West.
Leetham Elsie, student, b 558 S 6th West.
Leetham Henry C, died Nov 24, '16, age 53.
Leetham Jas C, farmer, r 738 W 1st North.
Leetham Judith A (wid Thos), r 558 S 6th West.
Leetham Vernon, wchmn State Mental Hosp, r 857 W 3d South.
Leffler Jennie, moved to Springville, U.
Leffler Pearl, moved to Springville, U.
Leffler Wallace W, died Aug 5, '15, age 47.
Leffler W Lester, moved to Springville, U.
Leichty Brigham, farmer, r Pleasant View.
Leichty Brigham jr, farmer, b Brigham Leichty.
Leichty Edna, b Brigham Leichty.
Leigh Rufus, dentist, 13 F & M Bank Bldg, r 387 E 3d North.
Leilg Abigail, died Sept 27, '15, age 73.
Leininger Fern M, b 258 W 4th North.
Leishman Wm, died Dec 10, '16, age 77.
Leonard Clarence, lab, b 698 S 2d West.
Leonard Thos, farmer, r 698 S 2d West.
Leven Geo J, clk Hub Clothing Stores, rms 334 E Center.

Automobile Repairing Springs and Bodies **Peay Bros.** Blacksmithing & Horseshoeing
363 WEST CENTER PROVO, UTAH

Provo Implement & Motor Co.
INTERNATIONAL FARM MACHINES & REPAIRS
316 WEST CENTER ST. Phone 142 PROVO, UTAH.

LeVitre Alex H, grocer, Provo Bench, r same.
LeVitre Robt, clk A H LeVitre, b same.
Lewis Anna M, student, b 468 N Academy av.
Lewis Bena G (wid Benj), emp P O, r 434 S 7th West.
Lewis Chas F, setter Provo P Brick Co, r 777 N 5th West.
Lewis Edna F, student, b 57 N 6th West.
Lewis Frank, lab, b 777 N 5th West.
Lewis Geo H, student, b 468 N Academy av.
Lewis Geo W, missionary, r 468 N Academy av.
Lewis Jennie, b 777 N 5th West.
Lewis Mary F (wid Wm S), r 239 N 6th West.
Lewis Melvin, student, b 239 N 6th West.
Lewis M Ezma, student, b 57 N 6th West.
Lewis Mrs Olena K, r 468 N Academy av.
Lewis Ray, b 777 N 5th West.
Lewis Roy (Robinson & Lewis), r 433 E 3d South.
Lewis Terrace, 66-82 E 7th North.
Lewis Thos, woolgrower, Canyon rd 1 mi w city limits, r same.
Lewis Thos H, slsmn, r 995 E Center.
Lewis Wm, died Dec 4, '15, age 70.
Lewis Wm D, r 57 N 6th West.
Liddiard Albt J, mason, r 508 S 6th West.
Liddiard Eugene, hlpr Utah Valley G & C Co, b 231 S 6th West.
Liddiard Francis, lab Provo P Brick Co, b 167 N 11th West.
Liddiard Geo W, mason, b 941 W 1st North.
Liddiard Jas E, brklyr, r 231 S 6th West.
Liddiard Jas T, mason, r 941 W 1st North.
Liddiard Jessie E, opr Knight Woolen Mills, b 941 W 1st North.
Liddiard Mary A, died Nov 19, '15, age 84.
Liddiard Maud, b 941 W 1st North.
Liddiard O Pearl, steno Coleman & Tucker, b 941 W 1st North.
Liddiard Ray, appr, b 941 W 1st North.
Liddiard Robt N, b 508 S 6th West.
Liddiard Saml, r 89 N 7th West.
Liddiard Saml G, brklyr, r 167 N 11th West.
Liebhardt John, lab Provo P Brick Co, r 1090 W 1st North.
Lierley Clarence E, jwlr Chipman Jwlry Co, r 138 S 3d West.
Lierley John T, hlpr Provo Elec & Hdw Co, b 248 N 2d East.
Lierley John W, trav agt, r 248 N 2d East.
Lillywhite Wm M, r 341 S 3d West.
Lincoln School, Provo Bench.
Lindsay Clyde W, Co Agriculture Agt, Court House, r 70 S 2d West.
Lindsay Lisle, student, b 880 N Academy av.
Lindsay Lizzie, tchr, r 880 N Academy av.
Lindsay Sarah A (wid Robt), r 880 N Academy av.
Lindsay S Roland, student, b 880 N Academy av.
Lindstrom John E, died Aug 10, '16, age 70.
Linton Grace, candymkr, b 512 S 2d West.
Linton Jeannette, opr M S T & T Co, b 512 S 2d West.
Linton John S, repr, r 512 S 2d West.
Linton Lua, opr M S T & T Co, b 512 S 2d West.
Linton Wilma, student, b 512 S 2d West.

Provo Pressed Brick Co.
Manufacturers of Buff and Red Pressed, Wire Cut, Fire and Haverstraw Brick
Drain Tile, Lime and Cement
Office, Provo Com'l & Savings Bank Bldg. Tel. 165 PROVO, UTAH

FARRER BROS. CO. Suits and Cloaks
29-31 N. Academy Avenue PROVO

SHOES For the Whole Family
The Money-Back Store — We Sell For Less
THE HUB CLOTHING STORES CO.
Clothing, Hats Furnishings for Men and Boys PROVO, UTAH

Lisonbee Cleo L, student, b 284 N 5th West.
Lisonbee Lawrence, student, b 284 N 5th West.
LISONBEE LORENZO, Full Line of Notions, Toys, Tinware, Crockery, Glassware, Etc, The Up-to-Date 5, 10 and 15 Cent Store of the City, 428 W Center, r 284 N 5th West, Tel 495-J.
Lisonbee Marjorie, clk Lorenzo Lisonbee, b 284 N 5th West.
Little, see Lytel.
Lloyd Michl, constable, r Vineyard.
LLOYD'S PLATE GLASS INS CO (N Y), Utah County Abstract Co Agts, 24 N Academy av.
Lockett Alfred, died June 10, '17, age 52.
Lofgren Mrs Minda, r Provo Bench.
Lofgren Roy, r Provo Bench.
Logan Chas C, lab, b 190 N 11th West.
Logan Frank, weaver Knight Woolen Mills, b 190 N 11th West.
Logan Lettie, moved to Salt Lake City.
Logan Mrs Nora, moved to Salt Lake City.
Logan Wm C, chef Sanitary Cafe, r 190 N 11th West.
Lohdefinck Carl S, r 56 S 2d West.
LONDON GUARANTEE & ACCIDENT CO (London, England), Garden City Real Est Co Agts, 182 W Center.
Long Benj B, mining, r 422 E 1st South.
Long Edve, farmer, b J H Long.
Long Jas H, farmer, r Pleasant View.
Long Levi, farmer, b J H Long.
Long Marie J, dom 256 E 3d South.
Long Vivian, dom 306 E 1st North.
Loomis Wm M, died Nov 29, '15, age 74.
LOOSE CHARLES E, V-Pres Provo Coml & Savings Bank and Farrer Bros & Co, Mgr Grand Central Mining Co, r 383 E 2d South, Tel 91.
Loose Clarence C, bkpr Grand Centl M Co, b 383 E 2d South.
Loose Warren D, student, b 383 E 2d South.
LOS ANGELES & SALT LAKE RAILROAD, G W Craig Agt, Ticket Office Union Depot, Freight Office 6th South s w cor Academy av, Tels 312, 314 and 315.
Lott John W, farmer, r Pleasant View.
Lott Maggie L, died Dec 11, '16, age 37.
Lott Merrill R, moved to Salt Lake City.
Lott Wallace A, blksmth Provo F & M Co, r 408 W 4th North.
Lott Walter, farmer, b J W Lott.
LOVE CHARLES W JR, Treas-Asst Mgr Smoot Inv Co, r 339 N 4th East, Tel 79-M.
Love Harry L, dentist, 32 W Center, r 231 S 4th East.
Love Hugh E, moved to Alamo, Nev.
Loveless Alfred A, carp, r 905 S 5th West.
Loveless David H, vet surg, 10 S 6th West, r same.
Loveless Edgar, b 596 W 6th South.
Loveless Geo, farmer, r Provo Bench.
Loveless Jas, farmer, r Provo Bench.
Loveless Jas A, dep Co Assessor, r Provo Bench.
Loveless Jas W, student, b 465 S 5th West.

J. C. PENNEY CO. GOLDEN RULE STORE DRY GOODS CLOTHING
LADIES' AND MEN'S FURNISHINGS, SUITS, CLOAKS, SHOES 286 WEST CENTER ST. PROVO

TELLURIDE MOTOR CO.
Distributors Buicks, Oldsmobiles, Nationals, G. M. C. Trucks, Parrett Tractors
57-71 WEST CENTER ST. PROVO, UTAH

Utah Timber & Coal Co.
All the BEST Kinds of COAL, Fuel, Kindling Etc.

Loveless John, r Provo Bench.
Loveless Jos M, farmer, b 465 S 5th West.
Loveless Jos W, chief Fire Dept, r 465 S 5th West.
Loveless Josephine (wid Jas), r 596 W 6th South.
Loveless Leah, b 905 S 5th West.
Loveless Mary B (wid Jas), r 925 S 5th West.
Loveless Ray, student, b J A Loveless.
Loveless Vernie, student, b Jas Loveless.
Loveridge Alex, rms 456 E 4th South.
Loveridge Jos A, b 447 E 3d South.
Loveridge Jos M, motrmn, r 447 E 3d South.
Loveridge Myrtle L, student, b 447 E 3d South.
Lowe Alex H, farmer, r 276 E 3d South.
Lowe Edwd, fitter Utah Valley G & C Co, r 546 E 4th South.
Loynds Danl, driver Sanitary Meat Co, r 589 E 4th North.
Luke Melvin R, exp messr, b 516 S 3d West.
Luke Orvel J, b 516 S 3d West.
Luke Richd O, r 516 S 3d West.
Lull Lewis W, r 49 E 9th South.
Lull Ruby, b 49 E 9th South.
Lunceford Ellen, b Jos Lunceford.
Lunceford Jos, farmer, r Provo Bench.
Lunceford Warren, r Provo Bench.
Lund Anthony C, moved to Salt Lake City.
Lundberg Emy B, tchr, b 968 W 10th South.
Lundberg Nels L, poultry breeder, 968 W 10th South, r same.
Lundberg Wayne C, emp Provo Livery & Trans Co, rms 43 W 1st North.
Lundgren Gunhard, spinner, b 568 W 6th South.
Lundgren John, lab, r 568 W 6th South.
Lytel Jas L, project mgr U S Rec Service, r 165 N 3d East.
Lytle Roy E, student, rms R F D No 1.

Mc

McAdam John W, asst Postmaster, P O, r 456 S 4th West.
McAdam Vera B, student, b 456 S 4th West.
McAfee Leone, student, b 159 E 7th North.
McAllister Richd W, student, r Provo Bench.
McArthur Edgar, trav agt, r 636 E Center.
McArthur Farnum, student, b 158 E 5th North.
McBride Danl B, farmer, r Provo Bench.
McBride Evelyn, student, rms 476 N 2d East.
McBride Louisa M (wid Henry N), r 115 E 3d North.
McBride Thelma, student, rms 476 N 2d East.
McCardle Wm M, lab Provo P Brick Co, r ½ mi n of city limits.
McCarron Walter J, clk Golden Rule Store, r 73 N 3d West.
McCausland Chas A, r 269 S 3d West.
McCauslin Jesse J, lab, r 46 N 2d West.
McCauslin Mary H (wid Jesse), r 46 N 2d West.
McClellan Jas F, farmer, r 407 N 7th West.

BEEBE LUMBER COMPANY, Inc. "THE BUSY CORNER"
DOORS, SASH, MOULDINGS, CEMENT, BUILDERS HARDWARE, FARM IMPLEMENTS
Tels. 104-105 298 Academy Ave., PROVO Branch Yard at Santaquin

UTAH COUNTY MATTRESS FACTORY
MANUFACTURERS OF AND WHOLESALE DEALERS IN WOOL AND COTTON MATTRESSES
(See Adv. at Name). FACTORY 661 W. SECOND NORTH. TEL. 345.

E. J. WARD & SONS CO.
Contractors' Supplies and Builders' Hardware

L. A. CHRISTENSEN CO. CLOTHING
MEN'S FURNISHINGS, SHOES, HATS, ETC.
154 WEST CENTER STREET PROVO

McCOARD BROS (Wm and Harry), The One Price Foot Fitters of Good Shoes at Popular Prices, For the Whole Family, Carrying the Following Lines: Ralston's, Creighton's, The Dandy Line, Cogans & Pellings and Z C M I, 42 W Center.
McCoard Harry (McCoard Bros), r e s State rd 1 s of 6th South.
McCoard Wm (McCoard Bros), r 235 E 2d South.
McCoy Arthur L, painter, r 707 S 4th West.
McCoy Lois M, student, b 707 S 4th West.
McCoy Osman L, batterymn Provo Elec & Hdw Co, b 707 S 4th West.
McCullough Della, b 311 E 2d South.
McCullough Jesse L, asst supt Knight Woolen Mills, r 343 W 3d South.
McCullough Mary E (wid Richd E), r 311 E 2d South.
McCullough Rhoda M, steno M S T & T Co, b 343 W 3d South.
McCullough Wm A, farmer, r Provo Bench.
McCune, see McEwan.
McDaniel Anderson, hay, 293 N 6th West, r same.
McDaniel Elden, dryer Knight Woolen Mills, r 309 N 6th West.
McDaniel Ira, lab, r 309 N 6th West.
McDaniel John, fnshr Olson & Hafen, b 293 N 6th West.
McDaniel Winnie, b 293 N 6th West.
McDonald Bertha, opr M S T & T Co, b 658 N 1st East.
McDonald Cora, student, b 159 E 7th North.
McDonald Deloye, student, b 658 N 1st East.
McDonald Inez, student, b 343 E 1st North.
McDonald Jas H, lawyer, 8 Knight Blk, r 343 E 1st North.
McDonald Jas W, eng, r 658 N 1st East.
McDonald Lauree, student, b 658 N 1st East.
McDonald Porter, student, b 343 E 1st North.
McDowell Irwin, piano tuner Taylor Bros Co, r 240 N 5th East.
McEwan Alberta, student, b 455 E 6th North.
McEwan Donald, b 267 E 2d North.
McEwan Isaac H, mining, r 456 E 1st North.
McEwan John H, r 267 E 2d North.
McEwan Louise, student, b 267 E 2d North.
McEwan Myrtle L, clk Taylor Bros Co, b 455 E 6th North.
McEwan Wm, farmer, r 455 E 6th North.
McFadden Katherine, steno, rms 671 E 3d South.
McFadden Mary E, attdt State Mental Hosp, b 787 E 3d South.
McFadden Rhoda K, steno, b 787 E 3d South.
McFadden Saml A, ydmn Ind Coal Co, r 787 E 3d South.
McFadden Vera Y, attdt State Mental Hosp, b 787 E 3d South.
McGhan Mrs Bertha, moved to Eureka, U.
McGuire John P, cashr Wm M Roylance Co, r 70 E 4th South.
McIntosh Basil, surveyor, b 187 E 3d North.
McIntosh Donald H, student, b 187 E 3d North.
McIntosh Elbert, b 187 E 3d North.
McIntosh Emily, student, b 187 E 3d North.
McIntosh Geo R, firmn, rms 152 E 5th South.
McIntosh Mrs Irene, r 91 N 5th West.
McIntosh Jos J, timber, r 187 E 3d North.
McKee Mrs Gertrude, r 152 E 5th South.

Anderson Auto Paint Shop
EXPERT AUTOMOBILE PAINTERS
SIGNS AND SHOW CARDS
432 WEST CENTER PROVO

UTAH COUNTY ABSTRACT CO.
OLDEST ESTABLISHED PROVO LONGEST EXPERIENCED
CONVEYANCING — LOANS — INSURANCE

McKenzie, see Mackenzie.
McLean Fannie G, tchr B Y U, b 269 E 4th North.
McLean Mary A (wid Francis), r 269 E 4th North.
McMannus John J, died Dec 25, '15, age 59.
McMath Wm A, hotel, r 158 S 1st West.
McMillan Jas R, lab, b Russell McMillan.
McMillan Russell, farmer, r e of State rd nr 6th South.
McMurtry Mrs Sadie, rms 387 N Academy av.
McQuarrie Danl S, b 491 E 4th North.
McQuarrie Edwd, student, b 491 E 4th North.
McQuarrie John G, prof, r 491 E 4th North.
McQuivey Mrs Lora, r 562 W 6th North.
McQuivey Theo V, b 562 W 6th North.
Mc Reavy Cornelius, b 337 S 8th West.
Mc Reavy Jos, dyer Knight Woolen Mills, r 337 S 8th West.
Mc Teague Earl, slsmn Studebaker Bros Co, r American Fork, U
McWilliams Mrs Johanna, r rear 691 N Academy av.
McWilliams Mary A, student, b rear 691 N Academy av.

M

Mabey Albt, r 73 N 5th East.
Mace Mrs Lillie, moved to Tooele, U.
Mackay Genevieve, student, b 158 S 2d East.
Mackay Gertrude, student, b 158 S 2d East.
Mackay Mrs Maria A, r 158 S 2d East.
Mackenzie Jos A, brkmn, r 359 S Academy av.
MacKenzie Wm, bkpr, r Springville.
MADSEN ALFRED (Provo Tailoring Co), 119 N Academy av, Tel 475, r 110 S 8th West.
Madsen Andw, mining, r 847 W 2d North.
Madsen Andw jr, lab, b 847 W 2d North.
Madsen David B, student, b 607 E 4th South.
Madsen David H, slsmn Utah-Idaho Motor Co, r 792 W Center.
Madsen Elmer, r 781 W Center.
Madsen Ethel, clk Provo Tea & China Co, b 847 W 2d North.
Madsen Eugene, b 847 W 2d North.
Madsen Geo A, lab, r 254 N 7th West.
Madsen Josephine, clk Columbia Music Co, b 847 W 2d North.
Madsen Leo M, slsmn Schofield Auto Co, r 543 S 5th West.
Madsen Luella, b 847 W 2d North.
Madsen Minnie (wid Peter), b 781 W Center.
Madsen Parley C, ranger Forest Service, r Heber.
Madsen Peter, r 771 W Center.
Madsen Spencer, constable, r Lake View.
Madson Parley W, slsmn, r Lake View.
Maeser Memorial Hall (B Y U), 8th North n w cor 2d East.
Maeser School, 2d South n w cor 5th East.
Maeser Sherwin, tchr B Y U, r 447 N 2d West.
Magann John, inmate County Infirmary.
Maher Mike, died Nov 17, '15, age 50.

The Jones-Oakes Dental & Surgical Supply Co.
PHYSICIANS', DENTISTS' AND HOSPITAL SUPPLIES.
P. O. BOX 1013. 332 S. MAIN ST. DENVER SALT LAKE SALT LAKE CITY.

STRAND THEATRE
ALWAYS 10 CENTS. ALWAYS SOMETHING GOOD
Classy Motion Pictures 150 W. Center Provo, Utah

W. H. RAY REAL ESTATE, LOANS INSURANCE
FARMS, RANCHES. 78 N. Academy Av., Provo

PROVO JUNK & HIDE CO. Highest Prices Paid
METAL, RUBBER, RAGS, IRON, HIDES, PELTS, ETC. 312 S. Academy Av. Tel. 235

Maiben Afton, student, b 646 E Center.
MAIBEN GLASS & PAINT CO, L R Cockrell Mgr, Paints, Oils, Glass, Brushes, Wall Paper, Mouldings, Burlaps, Oil Cloths, Etc, Artists' Materials and Picture Framing, 272 W Center, Tel 160.
Maiben Jetta, clk Taylor Bros Co, rms 232 N 5th West.
Malan Alex, prsmn Provo Herald, b 486 E 7th North.
Malan Arthur D, printer, b 486 E 7th North.
Malan David G, poultry breeder 486 E 7th North, r same.
Maloney Jas H, dresser Knight Woolen Mills, rms Royden House.
Molouf Edwd I, moved to Salt Lake City.
Mangum Arvilla, b 556 S 2d West.
Mangum Bryan E, lab, b 445 N 5th West.
Mangum B Vilate, b 556 S 2d West.
Mangus Clarence C, lab, b 445 N 5th West.
Mangum Heber J, eng, r 445 N 5th West.
Mangum Mrs Minnie H, clk Farrer Bros & Co, b 243 E 5th North
Mangum Phyllis, b 556 S 2d West.
Mangum W Lester, sec-treas Knight Cos, r 381 E Center.
Mann Oscar L, lab, r 444 E 4th South.
Mann Oscar W, electn State Mental Hosp, b 444 E 4th South.
Manson Jas, blksmth, r 444 W 2d North.
Manson John H, electn, r 257 N 4th West.
Manson Susie W, b 444 W 2d North.
Manwaring Albt, barber 87 N Academy av, r 267 N 3d East.
MANWARING JESSE, Chief of Police rear 48 E Center, Tel 26, r 592 W 3d North, Tel 668.
Manwaring Jesse V, mech, b 592 W 3d North.
Manwaring Ora, student, b 267 N 3d East.
Manwaring Stella, student, b 267 N 3d East.
Manwill Merle, student, b 241 S 4th East.
Mariotti Omero C, lab Provo P Brick Co.
Markham Jos C, mining, r 365 N 1st East.
Markham J Aldus, student, b 365 N 1st East.
Markman Dean J, student, b 276 W 4th North.
Markman Jas, plstr, r 276 W 4th North.
Markman Niels P, contr 462 W 2d South, r same.
Marks M J, designer Knight Woolen Mills, r 356 N 1st West.
Marsh Anna, sorter Knight Woolen Mills, b 409 S 7th West.
Marsh Anna E (wid Arthur C), r 409 S 7th West.
Marsh Thersa H, b 409 S 7th West.
Marshall Della, student, b 674 N 2d East.
Marshall Esther E (wid Geo), r 674 N 2d East.
Marshall Milton, student, rms 290 N Academy av.
Martin Albt, inmate County Infirmary.
Martin Mrs Edith B, moved to Price, U.
Martin Ernest W, chfr, r 44 W Center.
Martin John J, real est, r 135 N Academy av.
Martin Jos A, plstr, r 462 S 3d West.
Martin Jos H, lab, rms 856 N 5th West.
Martin Orson L, moved to Eureka, U.
Martin Sophronia M, died Nov 17, '15, age 83.
Martin Vern, musn, rms 316 S 4th West.

CONSOLIDATED WAGON & MACHINE CO.
Agricultural Machinery. Carriages and Wagons
255 WEST CENTER ST. PROVO, UTAH

Provo Consolidated Real Estate Co.
Real Estate, Loans, Farms, Ranches, Rentals
182 W. CENTER ST. Phone 688 PROVO, UTAH

Martin Wm P, drftsmn, r 972 W Center.
Maruz Chris V, sausagemkr, rms 184 N 2d East.
MARYLAND CASUALTY CO (Baltimore, Md), W H Ray Agt, 78 N Academy av.
Mason Esther, opr Knight Woolen Mills, b 152 W 2d North.
Mason Esther R (wid Wm), r 152 W 2d North.
Masonic Hall, Knight Blk.
MASSACHUSETTS BONDING & INS CO (Boston), Utah Couney Abstract Co Agts, 24 N Academy av.
Massey John J, died Mar 12, '16, age 47.
Masters Harry M, slsmn Naylor Auto Co, r Springville, U.
MASTERS IRA H, Editor and Mgr Provo Herald, Mgr The Press Bulletin, 30 E 1st North, Tel 95, r 206 E 4th South, Tel 158-W.
Mathews, see also Matthews.
Mathews Eliz (wid Wm), r 341 N 1st East.
Mathews Kate, tchr Maeser Schl, b 341 N 1st East.
Mathews Lewis C, student, b 341 N 1st East.
Mathews Philip S, student, b 341 N 1st East.
Matson Sarah J, died Nov 17, '16, age 34.
Matson Vera, moved to Garfield, U.
Matthews, see also Mathews.
Matthews Elmer, student, rms 503 N Academy av.
Matthews Isaac, inmate County Infirmary.
Maw Abraham, r 243 E 7th North.
Maw Chas E, tchr B Y U, r 11 E 1st North.
MAW MRS MARGARET, Propr The Princess Millinery Co, Carrying the Largest Stock of High Grade Millinery South of Salt Lake City, Academy av cor 1st North, Tel 161, r 11 E 1st North. (See adv under classified Milliners).
Maw Marylene, student, b 11 E 1st North.
Maxfield Elton R, missionary, b W A Maxfield..
Maxfield Jos E, died Oct 21, '15, age 45.
Maxfield LaVern A, student, b W A Maxfield.
Maxfield Teenie M, tel opr, b W A Maxfield.
Maxfield Wm A, real est, r Provo Bench.
May Byron J, student, b 245 S 3d West.
May Harry P, driver Amer Exp Co, b 245 S 3d East.
May Thos F, opr Union Depot, r245 S 3d West.
Mayberry Florence, b 743 E Center.
Mayberry Frances A (wid John), r 743 E Center.
Mayberry Fredreca (wid Thos), inmate County Infirmary.
Mayberry Jas C, lab, r 767 E Center.
Mayberry John, farmer, b 743 E Center.
Mayberry Mabel E, clk, b 743 E Center.
Maycock Berry J, local mgr Utah Whol Gro Co, r 362 N 4th East
Maycock Ella, tchr Maeser Schl, r Springville, U.
Maycock Mrs Vera D (Davis Mlnry Co), rms 10 N 2d West.
Mayer, see Myers.
Mayho Noah, died Aug 10, '16, age 70.
Meacham Amy, student, rms nr e end 6th North.
Meacham Ethel, student, rms nr e end 6th North.
Meaker Arch G, bkpr, rms 440 N 5th West.

SMOOT LUMBER CO.
PORTLAND CEMENT
PLASTER PARIS AND HARD WALL PLASTERS
Builders' Hardware, General Building Material, Combination and Wire Fence, GENERAL MILL WORK
OFFICE AND YARD
Opp. R. R. Freight Depot
PROVO, UTAH

Henriod's
GOOD EATS
CAFE
46 W. Center St., Provo

Barton Furniture Co.
FURNITURE AND PHONOGRAPHS
28-32 N. ACADEMY AV. PROVO

Taylor Bros. Company Furniture & Carpets
THE BIG DEPARTMENT STORE

Mecham Alma, farmer r Provo Bench.
Mecham Geo D, farmer, r 820 W 10th South.
Mecham Geo E, bottler Denhalter S W Co, r 893 S 5th West.
Mecham John O, lab, r 91 N 5th West.
Mecham Joshua J, r 1008 E Center.
Mecham Leo W, driver Consumers League, r 266 S 3d West.
Mecham Phoebe B, student, b 820 W 10th South.
Mecham Wells, farmer, r Provo Bench.
Meiling John C, hlpr Provo F & M Co, rms 108 W Center.
Meldrum Adelaide J (wid John), r 184 E 5th North.
Meldrum Florence, b Jos Meldrum.
Meldrum Frank W, farmer, b 184 E 5th North.
Meldrum Fred R, farmer, b Jos Meldrum.
Meldrum Geo, farmer, r 389 E 7th North.
Meldrum Geo C, lab, b 389 E 7th North.
Meldrum Geo G, moved to Salt Lake City.
Meldrum Hazel, student, b 389 E 7th North.
Meldrum Mrs Jane H, r 37 E 6th North.
Meldrum Jos, farmer, r Pleasant View.
Meldrum J Roy, farmer, b Jos Meldrum.
Meldrum Madia, student, b 621 N Academy av.
Meldrum T Benj, student, b 184 E 5th North.
Meldrum Vernal, b 37 E 6th North.
Meldrum Wm B, carp, r 345 E 6th North.
Melling Jas, inmate County Infirmary.
Menlove Buelah, steno Provo Imp & Motor Co, b 255 W 2d South.
MENLOVE ERNEST A (Menlove's Studio), r 255 W 2d South, Tel 523-M.
Menlove E Lavon, b 255 W 2d South.
MENLOVE'S STUDIO (E A Menlove), Photos of Merit, Artistic Enlargements from Your Films Any Size, Kodak Supplies and Finishing, Pictures and Frames, Frames Made to Order, Commercial Work in All its Branches, Send Me Your Films By Mail, Quick Returns, 283 W Center. (See right side lines).
Meredith Alfred H (Meredith Cycle Co), r Salt Lake City.
MEREDITH CYCLE CO (A H Meredith, O W Carlson), Hudson, Miami, Racycle, Miami Power Bicycles and Merkel Motor Wheels, All Kinds of Bicycle Repairing, 159 N Academy av.
Merrill Ambrose P, div mgr U P & L Co, r 424 E Center.
Merrill Amos N, tchr B Y U, r 279 N 4th East.
Merrill Horace G, sec-treas Provo Gen Hosp, city phys 65 E 2d South, r 230 W 4th North.
Merritt Louis, pdlr, r nr w end Center.
Merryweather Austin O, b R F D 1.
Merryweather Earl W, student, b R F D 1.
Merryweather Frank H, steelwkr Provo F & M Co, r R F D 1.
Merryweather Wm M, moved to Cedar City, U.
Merryweather Zilpah, student, b R F D 1.
Meservy Clara, opr Knight Woolen Mills, b 810 W 1st North.
Meservy Edwd S, lab Inter-Mtn C Co, b 810 W 1st North.
Meservy Geo R, carp, r 810 W 1st North.
Methodist Episcopal Church, 24 S 2d West.

Automobile Repairing Springs and Bodies **Peay Bros.** Blacksmithing & Horseshoeing
363 WEST CENTER PROVO, UTAH

Provo Implement & Motor Co.
HENNEY BUGGIES, COLUMBUS WAGONS, BEET TOOLS
316 WEST CENTER ST. Phone 142 PROVO, UTAH.

METROPOLINTAN LIFE INS CO (New York), Tedie F Rhoden, Supt, Leonard C Henroid Dep Supt, 6 Knight Blk, Tel 236.
Meyer, see Myers.
Mickel Mary T, died Dec 5, '16, age 65.
Mickelson Mrs Nettie, emp Henriod's Cafe, r 129 N 4th West.
Mildenhall Henry, carp, r 590 N 2d East.
Mildenhall John T, student, b 590 N 2d East.
Mildenhall Leona, student, b 590 N 2d East.
Mildenhall Mabel, spooler Knight Woolen Mills, b 1601 W Center.
Mildenhall Wm, carp, r 1601 W Center.
Mildenhall W Leslie, carp, b 1601 W Center.
Miles Edwd, slsmn Studebaker Bros Co, r Payson, U.
MILLER CHARLES H, General Contractor and Builder, Office and Res 74 N 10th West, Tel 564-J.
Miller Dutton, hlpr Provo F & M Co, r 9th West and 1st North.
Miller Elsie (wid Albt), r 55 W 2d North.
Miller Estrid died Apr 29, '17, age 23.
Miller Fenton, lab Provo P Brick Co, b 74 N 10th West.
Miller Geo, slsmn Provo F & M Co, r Provo Bench.
Miller Grover C (Miller & Miller), b 74 N 10th West.
Miller Hans, repr Taylor Bros Co, r 558 W 6th North.
Miller Heber C (Miller & Miller), r 842 W Center.
Miller J C (J C Miller Garage), r 159 W Center.
MILLER J C GARAGE (J C Miller), A Modern and Fully Equipped Auto Repair Shop and Service Station, 159-161 W Center, Tel 601.
Miller Malissi O, died Aug 27, '16, age 32.
Miller Robt N, died May 20, '16, age 43.
Miller Rowland S, driver Miller & Miller, b 74 N 10th West.
Miller & Miller (H C and G C), grocers, 830 W Center.
Millett Paul A, farmer, r Provo Bench.
Milner Earl L, moved to Raymond, Alberta, Canada.
Miner Alta, nurse Provo Gen Hosp, rms 65 E 2d South.
Miner Thorn C, dep Co Recorder, r Springville.
Mitcham, see Mecham.
Mitchell Andw, printer J W Dangerfield, r 873 W 4th South.
Mitchell Chas W, musn, b 144 W 3d South.
Mitchell E A, clnr 101 N Academy av, r 792 W 1st South.
Mitchell Harold, mach Naylor Auto Co, r 791 W Center.
Mitchell Jean, student, r Provo Bench.
Mitchell Jesse C, sgemkr Provo Meat & Pkg Co, r 55 8th West.
Mitchell Wm, farmer, r Provo Bench.
Mitchell Wm H, agt D & R G, r 144 W 3d South.
Mix Dorothy, student, rms 589 N 2d East.
Mix La Rue, student, rms 589 N 2d East.
Moe Edwd O, stmftr H G Blumenthal Co, r 666 E Center.
Mohler Alberta, steno U S Rec Service, b 190 N 3d East.
Monarch Shoe Repg Co, Ralph Stobbs mgr, 62 W Center.
Monk Sarah B (wid Chas), r 258 W 4th North.
Monroe Chas, died Apr 18, '17, age 45.
Monsen Carl K, clk Hoover's Palace of Sweets, b 899 W 6th South.

FARRER BROS. CO. DRY GOODS PROVO'S POPULAR "Money Saving Store"
LADIES' AND CHILDREN'S FURNISHINGS 29-31 N. Academy Ave., Provo

Provo Pressed Brick Co.
Manufacturers of Buff and Red Pressed, Wire Cut, Fire and Haverstraw Brick
Drain Tile, Lime and Cement
Office, Provo Com'l & Savings Bank Bldg. Tel. 165 PROVO, UTAH

SHOES For the Whole Family
The Money-Back Store — We Sell For Less
THE HUB CLOTHING STORES CO.
Clothing, Hats Furnishings for Men and Boys PROVO, UTAH

Monsen Caroline (wid Knuts), r 899 W 6th South.
Monson Sjur, tailor L A Christensen Co, r 340 W 1st South.
Mooney Hubert, lab, b 312 S 9th West.
Mooney Hugh, eng, r 312 S 9th West.
Mooney John W, lab, b 312 S 9th West.
Moore Anna M (wid Henry), b 294 N 4th West.
Moore A May, b 186 W 1st South.
Moore Chas I, rdmstr, r 215 E 2d North.
Moore Clarence, painter, r 158 S 7th West.
Moore Delora, clk Ernest Moore, b 112 S 7th East.
Moore Eleanor R, moved to Salt Lake City.
Moore Ernest, grocer 700 E 3d South, r 556 E 2d South.
Moore Mrs Essie, moved to Salt Lake City.
Moore Esther G, student, b 215 E 2d North.
Moore Florence, b 113 S 6th East.
Moore Frank B, civ eng, r Belmont House.
Moore Fred J, moved to Magna, U.
Moore Geo S, glazier, r 113 S 6th East.
Moore Harold F, b 112 S 7th East.
Moore Iona, student, b 659 E 2d South.
Moore John N, chfr, r 659 E 2d South.
Moore J Eden, painter 700 E 3d South, r same.
Moore Martha J, student, b 215 E 2d North.
Moore Mrs Mary M, r 467 E 2d North.
Moore Melvin W, spinner, b 123 S 6th East.
Moore Norma M, student, b 467 E 2d North.
Moore Robt D, painter, r 112 S 7th East.
Moore Wm B, painter, r 123 S 6th East.
Morgan Andw B, judge 4th Judicial Dist Ct, r 105 S 1st East.
Morgan Arvel S, farmer, b J H Morgan.
Morgan Bertha, opr Knight Woolen Mills, b 409 E 3d North.
Morgan Bertrand H, b 105 S 1st East.
Morgan David, woolgrower 493 E 1st South, r same.
Morgan Edwd, r 66 N 6th West.
Morgan H Ray, clk Knight Woolen Mills, r 167 W 1st North.
Morgan Isaac, miner, r n s county rd nr W Center.
Morgan Jos, moved to Payson, U.
Morgan Jas H, r Provo Bench.
Morgan Lee C, tchr Parker Schl, r 492 E 2d South.
Morgan Mary, b Isaac Morgan.
Morgan Mary L (wid John), r 782 N 1st East.
Morgan Wm, tchr, r 644 N 1st East.
Morgan Winona, student, b 493 E 1st South.
Morrell Bertha, student, rms 184 N 2d East.
Morrell Izetta, student, b 653 N 2d East.
Morrell W Ernest, student, rms 184 N 2d East.
Morrill Eliza S (wid Milo J), b R C Snow.
Morrison Arvel W, clk, b 337 N 4th West.
Morrison Geo, wchmn Taylor Bros Co, r 337 N 4th West.
Morrison Stuart, mgr Consumers League, r 129 N 4th West.
MORTENSEN ALEX, Sanitary Plumbing, Gas and Steam Fitting, All Work Guaranteed at Moderate Prices, 320 E 1st North, r same, Tel 220.

J. C. PENNEY CO. GOLDEN RULE STORE
DRY GOODS, SHOES SUITS, CLOAKS
CLOTHING, HATS, CAPS, FURNISHINGS, ETC. 286 WEST CENTER ST. PROVO

TELLURIDE MOTOR CO.
Distributors Buicks, Oldsmobiles, Nationals, G. M. C. Trucks, Parrett Tractors
57-71 WEST CENTER ST. PROVO, UTAH

Utah Timber & Coal Co.
All the BEST Kinds of COAL, Fuel, Kindling Etc.

Mortensen A P, bkpr Schofield Auto Co, b 375 N Academy av.
Mortensen Jas L, student, rms 582 N 1st East.
Mortensen Levi, student, b 111 E 5th North.
Mortensen Martin, student, rms 582 N 1st East.
Mortensen Thos, mech, r 375 N Academy av.
Mortimer Wm J, carp, r 358 S 3d West.
MOUNTAIN STATES TELEPHONE & TELEGRAPH CO, S J Jones Dist Mgr, 55 E Center, Tel 100.
M S T & T Building, 51-53 E Center.
Moyle Alfred, died Sept 29, '15, age 44.
Moyle Ida, student, rms 691 N Academy av.
Mozart Orchestra, S J Jepperson leader, 103 S 1st West.
Mozart Pavilion, 1st West s e cor 1st South.
Muhlestein Abraham B, plstr, r 309 E 7th North.
Muhlestein Emil, farmer, r Pleasant View.
Muhlestein Ephraim A, miner, r 660 E 3d North.
Muhlestein Israel L, formn M S T & T Co, r 657 N 4th East.
Muhlestein John, farmer, r Pleasant View.
Muhlestein Margt (wid Jos), r Pleasant View.
Muhlestein Wilford, farmer, b John Muhlestein.
Mullikin Wm A, eng, r 577 E 1st South.
Munday Hugh E, lab, rms 387 N Academy av.
Munday Mrs Myrtle, rms 387 N Academy av.
Murdock Aritha E, clk D L Van Wagenen Merc Co, b 188 N 3d West.
Murdock Claude, lab, r 702 E 5th South.
Murdock Cora, student, b 556 N 1st East.
Murdock David S, dep Fish and Game Warden, r 188 N 3d West.
Murdock Ervan, auto repr A Van Wagenen, b 188 N 3d West.
Murdock Eva L, moved to Duchesne, U.
Murdock Mrs Ivy, moved to Duchesne, U.
Murdock John, died May 17, '16, age 35.
Murdock Jos R, pres Provo Reservoir Co, r 556 N 1st East.
Murdock Minnie L, musn, b 188 N 3d West.
Murdock Nell, student, b 556 N 1st East.
Murdock Royal J, sec Provo Reservoir Co, r 33 E 3d North.
MURDOCK SADIE E, nurse 591 N 3d East, rms same, Tel 659-W.
Murray Emma (wid Ambrose), emp Utah Co Mattress Fcty, r 592 W 2d North.
Murray Geo, r 559 W 2d North.
Murray Lydia, emp Utah Co Mattress Fcty, b 592 W 2d North.
Myers Geo W, solr M S T & T Co, r 230 S 6th West.

N

Nacey Frank M, r 987 W 5th South.
Naegle Hyrum, b 441 E 6th North.
Naegle Leonore F (wid Enoch N), attdt State Mental Hosp, r 441 E 6th North.
Naegle Regelia, student, b 444 E 6th North.

MENLOVE'S STUDIO Photographers
ENLARGEMENTS, KODAK FINISHING, FRAMES. MAIL ORDERS 283 W. CENTER ST. PROVO

BEEBE LUMBER COMPANY, Inc. "THE BUSY CORNER"
DOORS, SASH, MOULDINGS, CEMENT, BUILDERS HARDWARE, FARM IMPLEMENTS
Tels. 104-105 298 Academy Ave., PROVO Branch Yard at Santaquin

E. J. WARD & SONS CO.
DOORS, WINDOWS, FRAMES, MOULDINGS

L. A. CHRISTENSEN CO. CLOTHING
MEN'S FURNISHINGS, SHOES, HATS, ETC.
154 WEST CENTER STREET PROVO

Naegle Sabra, died May 15, '17, age 79.
Nonce Wm L, chef, r 776 W 2d South.
NATIONAL FRENCH CLEANING CO (G K Penirjian), Dyeing, Cleaning, Pressing, Etc, 95 N Academy av, Tel 125. (See adv).

National French Cleaning Co.
G. K. Penirjian.
Dry and Steam Cleaning
Dyeing, Repairing & Pressing Ladies' & Gents' Garments
PLUMES CLEANED AND CURLED
HATS CLEANED AND BLOCKED
Phone 125.
95 N. ACADEMY AVENUE. PROVO, UTAH.

NATIONAL UNION FIRE INS CO (Pittsburgh, Pa), W H Ray Agt, 78 N Academy av.
NAYLOR AUTO CO, G H Naylor Pres, N A Naylor V-Pres, C L Naylor Sec-Treas, Distributors of Studebaker Automobiles, Service Station and Garage, 127-135 W Center, Tel 261.
Naylor Clarence L, sec-treas Naylor Auto Co, r 70 E 2d North.
Naylor Geo H, pres Naylor Auto Co, r 555 E Center.
Naylor Nelson A, v-pres Naylor Auto Co, r 160 N Academy av.
Needham E Bessie, steno, b 333 N 5th West.
Needham Katherine H (wid Walter S), r 333 N 5th West.
Needham Walter H, clk Taylor Bros Co, b 333 N 5th West.
Neely Thos F, moved to Denver, Colo.
Neilson Andw, slsmn Schofield Auto Co, r R F D 11.
Neilson Louis, rms 152 E 5th South.
Nelson, see also Nielsen, and Nilson.
Nelson Mrs Ada O, r 891 W 2d South.
NELSON ALVA, Cashr State Bank of Provo, r 291 W 2d South, Tel 627-J.
Nelson Andw, farmer, r Provo Bench.
Nelson Andw W, hlpr Provo F & M Co, r 510 S 9th East.
Nelson Anna, b 144 E 2d South.
Nelson Anna T, died Apr 20, '16, age 75.
Nelson Arnold, student, b Andrew Nelson.
Nelson August, farmer, r Provo Bench.
Nelson Barbara (wid Jackson), b 173 W 4th South.
Nelson Bengta (wid Nels), r 847 W Center.
Nelson Benj M, student, b 690 N 4th East.
Nelson Carl C, student, b 690 N 4th East.
Nelson Carl O, moved to Nephi, U.
Nelson Chris, rd mstr, r 349 W 3d South.

Anderson Auto Paint Shop
EXPERT AUTOMOBILE PAINTERS
SIGNS AND SHOW CARDS
432 WEST CENTER PROVO

UTAH COUNTY ABSTRACT CO.
OLDEST ESTABLISHED PROVO LONGEST EXPERIENCED
CONVEYANCING — LOANS — INSURANCE

NELSON C P EMIL, Propr Sanitary Cafe, r 128 S 7th East.
Nelson David T, ydmn Smoot & Spafford, r 318 W 5th South.
Nelson Della, student, b 349 W 3d South.
Nelson Edwd, lab, r 173 W 4th South.
Nelson Elfin, lab, r 79 E 9th South.
Nelson Mrs Eliz S, rms J H Morgan.
Nelson Mrs Ella, emp Domestic Steam Lndry, rms 134 W 2d North.
Nelson Mrs Elma A, r 128 S 7th East.
Nelson Elmer E, tchr b 761 W 6th South.
Nelson Erven J, student, b 636 S 5th West.
Nelson Florence E, weaver, rms 134 W 2d North.
Nelson Fred, weaver Knight Woolen Mills, r 891 W 2d South.
Nelson Geo, lab, b 891 W 2d South.
Nelson Gladys J, clk Provo City Bakery, b 690 N 4th East.
Nelson Helen, student, b 190 N 3d East.
Nelson Henley O, spinner, rms 134 W 2d North.
Nelson Henry A, b 636 S 5th West.
Nelson Henry J, eng, b 279 W 2d South.
Nelson Hugo G, lab, b 761 W 6th South.
Nelson Isaac, farmer, r n s Center 4 w of r r tracks.
Nelson Isaac B, farmer, r n s Center 4 w of r r tracks.
Nelson Jas, painter, r 1150 W Center.
Nelson Jas C, lab, r 144 E 2d South.
Nelson John, lab, r nr n end Academy av.
Nelson John E, farmer, r 1116 W Center.
Nelson Jos (Nelson & Ashworth), r 165 S 5th West.
Nelson Kenneth H, clk Hedquist Drug Co, b 380 W Center.
Nelson Lars L, farmer, r 636 S 5th West.
Nelson Lars P, farmer, r 316 S 4th West.
Nelson Leona, b 380 W Center.
Nelson L Raymond, tchr, b 636 S 5th West.
Nelson Mable M, waiter, b 690 N 4th East.
Nelson Martin, painter, r 690 N 4th East.
Nelson Minnie, moved to Salt Lake, U.
Nelson Morris, lab, b 144 E 2d South.
Nelson Muriel, b 1116 W Center.
Nelson Myrtle, weaver Knight Woolen Mills, r 191 W 4th North.
NELSON NELS H, D D S, Dentist, Hours 9 to 12 a m, 1 to 5 p m, 380 W Center, r same, Tel 467.
Nelson Nels L, tchr B Y U, r 663 N Academy av.
Nelson Peter, shoemkr, r 761 W 6th South.
Nelson Peter W, hlpr Provo F & M Co, b 847 W Center.
Nelson Sine (wid Peter), r 292 W 4th North.
Nelson Verne O, water master Provo Reservoir Co, r 345 S 4th West.
Nelson Virginia O, steno, b 690 N 4th East.
NELSON & ASHWORTH (Joseph Nelson, C S Ashworth), Architects, 15 F & M Bank Bldg, Tel 630-W.
Nesbit B Fern, attdt State Mental Hosp, b 905 E Center.
Nesbit John H, miner, b 905 E Center.
Nesbit Loyal M, messr M S T & T Co, b 905 E Center.
Nesbit Robt W, tchr, b 905 E Center.

The Jones-Oakes Dental & Surgical Supply Co.
PHYSICIANS', DENTISTS' AND HOSPITAL SUPPLIES.
P. O. BOX 1013. 332 S. MAIN ST.
DENVER SALT LAKE SALT LAKE CITY

STRAND THEATRE
A HIGH CLASS MOTION PICTURE THEATRE
Always Something Good 150 W. Center Provo, Utah

W. H. RAY REAL ESTATE, LOANS INSURANCE
FARMS, RANCHES. 78 N. Academy Av., Provo

PROVO JUNK & HIDE CO. Highest Prices Paid
METAL, RUBBER, RAGS, IRON, HIDES, PELTS, ETC. 312 S. Academy Av. Tel. 235

Nesbit Sadie (wid Thos M), r 905 E Center.
Nesbit Thelma, opr M S T & T Co, b 905 E Center.
Nesbit Thos E, jan Parker Schl, b 905 E Center.
New Century Ptg Co, J C Graham propr, 30 E 1st North.
New Second Hand Store (D O Waid), 578 W Center.
NEW YORK PLATE GLASS CO (N Y), Garden City Real Est Co Agts, 182 W Center.
Newell Afton, student, b 444 N 4th East.
Newell Helen, student, b 444 N 4th East.
Newell Mary, student, b 444 N 4th East.
NEWELL MYRON C, V-Pres Smoot Inv Co, r 444 N 4th East, Tel 567-R.
Newell M Clarke, eng, r 442 N 1st East.
Newman Wm M, farmer, r Provo Bench..
Newren Leon, bkpr Knight Cos, r 83 N 4th West.
Newton Jane, died May 10, '17, age 58.
Newton Ray, student, r 754 N 1st East.
Nice Agnes H, died Feb 26, '17, age 50.
Nicholes Jas K, moved to St George, U.
Nielsen, see also Nelson and Nilson.
Nielsen Emily (wid Heber C), r 387 E 4th North.
Nielsen Jas A, lab, r 224 S 5th West.
Nielsen Lovell, student, b 387 E 4th North.
Nielsen Martin C, slsmn White Sewing Mach Co, r 357 E Center.
Nielsen Nels J, r 568 S 7th West.
Nielsen Ralph, student, b 387 E 4th North.
Nielsen Mrs Ruth, rms 333 W 3d North.
Nielson Alta, student, rms 476 N 2d East.
Nielson Amelia B, died Sept 11, '15, age 85.
Niles Jas, died Feb 20, '17, age 56.
Nilson, see also Nelson and Nielsen.
Nilson Caroline (wid Christian E), r 974 W 5th South.
Nilsson Ralph F, student, rms 441 N 1st East.
Nineteenth Century Club, Mrs Josephine A Cannon sec.
Noon Francis C, chancellor Telluride Assn, rms Hotel Roberts.
Norman Inger (wid Wm), rms 527 S 2d West.
Norman Wm D, paperhngr Taylor Bros Co, r 853 W 2d North.
NORTH RIVER FIRE INS CO (N Y), Garden City Real Est Co Agts, 182 W Center.
NORTHERN ASSURANCE CO (London), Utah County Abstract Co Agts, 24 N Academy av.
Norton Jas M, lab, r 73 S 10th West.
Norton Tobitha (wid David), rms 507 S 3d West.
Noyes Lucian L, moved to Los Angeles, Cal.
Noyes Sarah L, died Jan 27, '16, age 56.
Nunn Lucian L, invs 12 Hollbrook Blk, pres Telluride Motor Co, rms Hotel Roberts.
Nunnery Henry, inmate County Infirmary.
Nunnery Jaspar H, lab, r 671 E 3d South.
Nunnery Wm A, lab, b 671 E 3d South.
Nuttall Eldon R, student, b 265 E 4th South.
Nuttall Freda, opr M S T & T Co, rms 318 S 4th East.

CONSOLIDATED WAGON & MACHINE CO.
Tractors, Stationery Engines, Stoves, Ranges and Harness
255 WEST CENTER ST. PROVO, UTAH

Garden City Real Estate Co.
EVERY KNOWN KIND OF **INSURANCE**
182 W. CENTER ST. Phone 688 PROVO, UTAH

GEO. M. NUTTALL
SANITARY PLUMBING
STEAM AND HOT WATER HEATING.
Agency Indian Motor Cycles.
20 N. 1ST WEST. PHONE 490

NUTTALL GEORGE M, Plumbing, Steam and Hot Water Heating, 20 N 1st West, Tel 490, r Springville Road, Tel 394. (See front cover).
Nuttall Henry, r 627 N 2d East.
Nuttall Jos W, r 232 S 1st West.
Nuttall J Vernard, b 265 E 4th South.
Nuttall Leonard W, moved to Idaho Falls, Ida.
Nuttall Mary C, b 232 S 1st West.
Nuttall Wm A, farmer, r e of State rd 5 s of 7th South.
Nuttall Wm G, r 265 E 4th South.
Nygreen Peter (Larson & Nygreen Studio), r 341 E 2d South.

O

Oakley Leah B, student, b 187 E 3d North.
Oakley Louis N, agt, r 187 E 3d North.
Oakley L Terry, clk Golden Rule Store, b 754 W 1st North.
Oakley Minnie, laund, rms 610 W 1st South.
Oakley Vincent L, died Jan 30, '16, age 37.
Oberg Adelle L, b J T Oberg.
Oberg Carl, moved to Lake Shore.
Oberg Harold, lab, b J T Oberg.
Oberg John T, wchmn, r w of State rd ½ mi s of City Cemetery.
Oberg Tressa, b J T Oberg.
O'Connor Saml, gdnr, rms Royden House.
Odd Fellows' Hall, 80 N Academy av.
Odysseis Danl, lab, r 317 S 1st West.
Offret Geo, farmer, r ½ mi e of Canyon rd n of city limits.
Offret Young M, lab, r Pleasant View.
Ogden Edwd G, lab Provo F & M Co, r 290 N 4th East.
Ogden Ella, student, b 290 N 4th East.
Ogden Etta C, student, b 290 N 4th East.
Ogden Ina M, student, b 290 N 4th East.
Ogden June R, student, b 290 N 4th East.
Ogden Mrs Louisa C E, obstetrician 290 N 4th East, r same.
Ogden Louise, student, b 290 N 4th East.

SMOOT LUMBER CO.
PORTLAND CEMENT
PLASTER PARIS AND HARD WALL PLASTERS
Builders' Hardware, General Building Material, Combination and Wire Fence, GENERAL MILL WORK
OFFICE AND YARD
Opp. R. R. Freight Depot
PROVO, UTAH

Henriod's
GOOD EATS
CAFE
46 W. Center St., Provo

Barton Furniture Co.
THE FURNITURE CENTER
28-32 N. ACADEMY AV. PROVO

Taylor Bros. Company Pianos and Musical Merchandise
THE BIG DEPARTMENT STORE

Ohlwiler Venola, student, rms 456 N 2d East.
Olding Chas, lab, r 81 S 6th East.
Olding Mrs Laura, supvr State Mental Hosp, r 81 S 6th East.
Olivear Chas, inmate County Infirmary.
OLIVER JAMES A, Local Agent For The Deseret Evening, Semi-Weekly and Saturday News, Church Works and Other Publications, r 621 N 1st West, Tel 258.
Oliver Wm A, student, b 621 N 1st West.
Ollerton Fay, student, b 66 E 7th North.
Ollerton Mamie, tchr B Y U, r 66 E 7th North.
Olsen Anna, inmate County Infirmary.
Olsen B Herman, b 442 S 7th East.
Olsen Christian, lab, r 629 E 4th North.
Olsen Clarence, dyer Knight Woolen Mills, b 884 W 3d South.
Olsen Earl R, farmer, b 442 S 7th East.
Olsen Eliza R, b 333 S 4th East.
Olsen Hazel L, b 333 S 4th East.
Olsen Henry H, carp, r 426 N 1st East.
Olsen Jacob B, mason, r 145 N 3d West.
Olsen J Angus, steno Schofield Auto Co, b 884 W 3d South.
Olsen John T, mech, r 470 N 5th West.
Olsen Lafayette, slsmn Provo Con Real Est Co, r 226 E 4th South.
Olsen Lars L, mining, r 516 S 2d West.
Olsen Ole E, mldr, r 884 W 3d South.
Olsen Ole E jr, bkpr Ind Coal Co, r 720 W 3d South.
Olsen Oliver S, mgr Provo Ice & C S Co, r 11th North and r r tracks.
Olsen Orville E, b 884 W 3d South.
Olsen Otto, farmer, r Provo Bench.
Olsen O Norman, tchr Timpanogos Schl, rms 418 N 5th West.
Olsen Parley A, farmer, r LakeView.
Olsen Pearl, dom 710 W Center.
Olsen Petronella (wid Elias), b 210 S 5th West.
Olsen Richd, carp, r 442 S 7th East.
Olsen Sophia (wid Olaf), r 333 S 4th East.
Olsen Wm P, lab, r 760 W 1st South.
Olson Adolph G, farmer, r 895 W 10th South.
Olson Andw E, candymkr, r 599 N 6th West.
Olson Edwin O (Olson & Hafen), r 340 E 2d North.
OLSON FLOYD F (Olson's Confectionery), r 90 N 1st East.
Olson Francis M, baker State Mental Hosp, r 155 S 4th West.
Olson Gustaf V, moved to Eureka, U.
Olson Houston, pdlr, r 770 W 4th South.
Olson John H, florist State Mental Hosp, r 566 N 1st West.
Olson Leone M, b 461 S 4th West.
Olson Maurine, student, b 340 E 2d North.
Olson Mayme F, clk, b 461 S 4th West.
Olson Odela, fnshr Knight Woolen Mills, b 770 W 4th South.
Olson Thelma, clk F F Olson, b 461 S 4th West.
Olson Vera, student, b 770 W 4th South.
Olson Wm F, lab, r 461 S 4th West.
Olson W Bryan, b 461 S 4th West.

Automobile Repairing Springs and Bodies **Peay Bros.** Blacksmithing & Horseshoeing
363 WEST CENTER PROVO, UTAH

Provo Implement & Motor Co.
OLIVER PLOWS, DE LAVAL and PRIMROSE SEPARATORS
316 WEST CENTER ST. Phone 142 PROVO, UTAH.

OLSON & HAFEN (Edwin O Olson), Exclusive Photo Supply House, Kodaks and Supplies, Expert Kodak Finishing, 77 N Academy av, Tel 444.
OLSON'S CONFECTIONERY (Floyd F Olson), Confectionery, Ice Cream and Summer Drinks, Fresh Home Made Candies, Lunch Goods, Etc, 402 W Center, Tel 649-W.
OPENSHAW DAVID A, Treas-Mgr Provo Meat & Packing Co, r 145 S 1st East, Tel 119-J.
Openshaw D Lynn, clk Provo Meat & Pkg Co, b 145 S 1st East.
Openshaw Laverne, student, b 145 S 1st East.
Openshaw Wm L, County Treas, Court House, b 145 S 1st East.
Orrock Beatrice, student, rms 356 N 1st East.
Orsted Sophia L, r 390 E 3d North.
Orullian John, weaver, r 146 N 5th East.
Osborn Sylvester, inmate County Infirmary.
Osborne Thos A, plant chf M S T & T Co, r 234 W 2d South.
Osmond Alfred, tchr B Y U, r 1000 N 1st East.
Ovard Lavelle, student, b 872 N 1st East.
Ovard Lionel, student, b 782 N 1st East.
Ovard Lionel D, hlpr Provo F & M Co, r 782 N 1st East.
Overlade J Ellis, bkpr, r 58 S 6th West.
Overlade Linford D, mach Schofield Auto Co, b 590 E 4th South.
Overlade Mary (wid Andw), r 590 E 4th South.
Overlade Urban E, whsmn Z C M I, r 408 E 4th South.
Overlade Vera C, b 590 E 4th South.
Overly Danl C, b 315 S 4th West.
Overly W Glenn, r 315 S 4th West.
Owen Lily, clk Taylor Bros Co, rms 418 N 5th West.
Owens Gwendolyn, student, rms 441 N 1st East.
Owens G Edmond, lab, r 624 E 3d South.
Owens Horace E, died Apr 21, '16, age 38.
Owens Miles, dyer Knight Woolen Mills, r 444 N 1st West.
Owens Ray, lab, b 624 E 3d South.

P

Pace Erma, b Sidney Pace.
Pace Mary J (wid Warren S), r 329 E 3d North.
Pace Sidney, farmer, r Provo Bench.
PACIFIC STATES SAVINGS & LOAN CO (San Francisco), W H Ray Agt, 78 N Academy av.
Pack Adelbert B (City Feed Store), r 213 E 7th North.
Pack Adelbert R, clk City Feed Store, r 425 E 1st North.
Pack Eliz, b 213 E 7th North.
Packard Milan O, v-pres Utah Whol Gro Co, r Springville, U.
Packard Spicer D, clk U P & L Co, r 146 S 4th West.
Page Albt J, student, b 61 S 3d East.
Page Douglas T, student, b 61 S 3d East.
Page Geo W, moved to Payson, U.
Page Gertrude (wid Jos E), tchr Maeser Schl, r 61 S 3d East.
Page Robt R, farmer, r 41 E 4th North.

Provo Pressed Brick Co.
Manufacturers of Buff and Red Pressed, Wire Cut, Fire and Haverstraw Brick
Drain Tile, Lime and Cement
Office, Provo Com'l & Savings Bank Bldg. Tel. 165 PROVO, UTAH

FARRER BROS. CO. Dry Goods, Shoes
29-31 N. Academy Avenue PROVO

SHOES For the Whole Family
The Money-Back Store — We Sell For Less
THE HUB CLOTHING STORES CO.
Clothing, Hats Furnishings for Men and Boys PROVO, UTAH

Page School, Pleasant View.
Palfreyman Edwd T, bkpr Utah Whol Gro Co, r Springville, U.
Palmer Andw W, carp, r 220 W 4th North.
Palmer Ellis, lab, r 429 E 6th North.
Palmer F Clyde, clk Hub Clothing Stores Co, rms 109 W 1st South.
Palmer Newell, attdt State Mental Hosp, r 168 W 2d North.
Palmer Wm M, r 327 W 1st South.
Parish F N, surveyor, rms Hotel Roberts.
Park Albt A, rms 247 W 3d South.
Park David, farmer, r Provo Bench.
Park Don, farmer, r Provo Bench.
Park Don, firmn Fire Dept, r 757 W 3d North.
Park Erma, b 566 S 5th West.
Park John D, farmer, r Provo Bench.
Park John S, farmer, r Provo Bench.
Park Jos S, jan Franklin Schl, r 566 S 5th West.
Park Lynn, b 566 S 5th West.
Park Ray, moved to Burley, Ida.
Park Roy, moved to Burley, Ida.
Park Vearl R, moved to Salt Lake City.
Park Wm J, farmer, r 586 S 5th West.
PARKER GEORGE P (Parker & Robinson), Sec-Treas Provo Implement & Motor Co, r 155 E 3d North, Tel 500-W.
Parker J Bartle, moved to American Fork, U.
Parker School, 2d North n w cor 1st East.
Parker Wilbur F, slsmn, r 240 S 2d East.
PARKER & ROBINSON (G P Parker, J W Robinson), Attorneys-at-Law, 8-13 Farmers & Merchants Bank Bldg, Tel 432.
Parrish Wm S, student, rms 582 N 1st East.
Parry Genevieve, student, rms 470 N 1st East.
Partridge Ernest D, tchr B Y U, r 195 E 4th North.
Partridge E Rulen, student, b Raymond Partridge.
Partridge Raymond, tchr, r Provo Bench.
Partridge Ruth L, student, b 195 E 4th North.
Passey Lorin, student, b 60 E 4th North.
Passey Roy, r State rd nr Cemetery.
Patten Clara, weaver Knight Woolen Mills, r 156 W 2d North.
Patten Diantha, weaver Knight Woolen Mills, b 156 W 2d North.
Patten Floyd, cement, r Provo Bench.
Patten Irma, weaver Knight Woolen Mills, b 156 W 2d North.
Patten Lillian S, died Dec 1, '16, age 61.
Patten Mildred, weaver Knight Woolen Mills, b 156 W 2d North.
Patten Wm, farmer, r Provo Bench.
Patten Winn, farmer, r Provo Bench.
Paulson, see also Poulsen.
Paulson Hannah, weaver Knight Woolen Mills, rms 272 W 1st South.
Paxman Barbara M, b 687 S 2d West.
Paxman Edgar M, mach Smoot Lbr Co, r 687 S 2d West.
Paxman Grace L, steno U P & L Co, b 687 S 2d West.
Paxman Rueda K, clk Utah Whol Gro Co, b 687 S 2d West.
Paxman Urilda M, died Nov 29, '15, age 55.

J. C. PENNEY CO. GOLDEN RULE STORE DRY GOODS CLOTHING
LADIES' AND MEN'S FURNISHINGS, SUITS, CLOAKS, SHOES 286 WEST CENTER ST. PROVO

TELLURIDE MOTOR CO.
Distributors Buicks, Oldsmobiles, Nationals, G. M. C. Trucks, Parrett Tractors
57-71 WEST CENTER ST. PROVO, UTAH

Utah Timber & Coal Co.
MINING TIMBERS, LUMBER, LATH, SHINGLES
PREPARED ROOFING, UTAH PORTLAND CEMENT

Paxman Wm R H, r 220 W 5th South.
Paxman W Monroe, cashr Z C M I, r 441 W 1st South.
Payne Bros (F J and Edwd; Wasatch Prod Co), 425 W Center.
Payne Editha A, b 177 S 3d West.
Payne Edwd (Wasatch Produce Co), r 405 W Center.
Payne Mrs Emily B, r 256 E 6th North.
Payne Fred J (Wasatch Produce Co), r 177 S 3d West.
Payne Lydia (wid Danl), r 143 S 3d West.
Peacock Wilford, student, rms 78 E 7th North.
Pearce, see also Peirce.
Pearce Annie (wid Benj G), b 687 E 2d South.
Pearce Leon B, mach, r 687 E 2d South.
Pearson Nellie (wid Sven), r 492 N 3d East.
Peay Amanda (wid Edwd), r 715 W 3d South.
Peay Annie (wid Francis), r 1240 W 6th South.
PEAY BROS (Edward A Peay), Automobile Blacksmiths and Repairing, Horseshoers, Blacksmiths, Carriage and Wagon Makers and Repairers, 363 W Center (See left bottom lines).

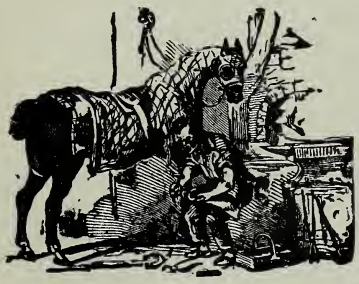

Peay Bros.
AUTO REPAIRING, SPRINGS AND BODIES.
BLACKSMITHING
HORSESHOEING.
Carriage and Wagon Repairing
363 W. Center St. Provo, Utah

Peay Clara A, b 34 S 9th West.
Peay Danl R, farmer, r 3 blks n of Center ½ mi w of r r tracks.
Peay David W, firmn Fire Dept, r 325 N 9th West.
Peay Delos L, farmer, r 86 S 9th West.
PEAY EDWIN A (Peay Bros), r 257 S 5th West, Tel 592-W.
Peay Fred A, moved to Benjamin, U.
Peay Geo T, farmer, r 887 W Center.
Peay Geo T jr, carp, r 86 S 9th West.
Peay Gideon, farmer, r 350 S 7th West.
Peay Irwin D, farmer, b 86 S 9th West.
Peay Jas W, blksmth Provo F & M Co, r 545 W 2d North.
Peay Jesse C, farmer, b 1186 W 6th South.
Peay John E, farmer, r 627 S 5th West.
Peay Mrs Marie, rms 360 S 7th West.
Peay Morris, b 1186 W 6th South.
Peay Ruby M, b 86 S 9th West.
Peay Saml S, farmer, b 715 W 3d South.

BEEBE LUMBER COMPANY, Inc. "THE BUSY CORNER"
DOORS, SASH, MOULDINGS, CEMENT, BUILDERS HARDWARE, FARM IMPLEMENTS
Tels. 104-105 298 Academy Ave., PROVO Branch Yard at Santaquin

UTAH COUNTY MATTRESS FACTORY
MANUFACTURERS OF AND WHOLESALE DEALERS IN WOOL AND COTTON MATTRESSES
(See Adv. at Name).
FACTORY 661 W. SECOND NORTH. TEL. 345.

E. J. WARD & SONS CO.
Interior Finish, Plate Glass and Store Fronts

L. A. CHRISTENSEN CO. **CLOTHING**
MEN'S FURNISHINGS, SHOES, HATS, ETC.
154 WEST CENTER STREET PROVO

Peay Sononia, b 1318 W 6th South.
Peay Walter A, lab, r 1 w of 1318 W 6th South.
Peay Walter B, farmer, r 1318 W 6th South.
Peay Wm B, farmer, r 1186 W 6th South.
Peay Wm R, farmer, r 612 W 5th North.
Peay Wm W, blksmth, r 34 S 9th West.
Peck Everett, farmer, r Provo Bench.
Peck Leo A, lab, r 425 S 1st West.
Peck Mini, student, b 368 N 1st West.
PECK OSCAR J, General Contractor and Builder, Home Building a Specialty, 55 E 6th North, r same.
Pedersen, see also Peterson.
Pedersen Carl, former, r Pleasant View.
Pedersen Carl jr, b Carl Pedersen.
Pedersen Carl O, blksmth, rms 445 S 2d East.
Pedersen Christian A, cigars, r 573 S 3d East.
Pedersen Elmer, farmer, b Carl Pedersen.
Pedersen Laura, cook County Infirmary.
Pedersen Nancy, rms 65 N 11th West.
Pedersen Oscar M, fitter Utah Valley G & C Co, r 700 E 5th South.
Pedersen Toralf W, baker Provo City Bakery, r 445 S 2d East.
Peery, see Perry.
Peifer Mrs Martha, rms 383 E 2d South.
Peirce, see Pearce.
Pelkey Chas, lab, r 838 E 5th South.
Pelkey Eva A, student, b 838 E 5th South.
Pelkey Mabel M, opr Knight Woolen Mills, b 838 E 5th South.
Pemberton John C, attdt State Mental Hosp, rms same.
Pemberton Martha J (wid Jas B), r 142 N 1st East.
PENIRJIAN GARABED K (National French Cleaning Co), 95 N Academy av, Tel 125, r 571 E 1st North.
PENNEY J C CO INC (Golden Rule Store), Glen G White Mgr, Clothing, Shoes, Dry Goods, Ladies Furnishings, Etc, 286 W Center, Tel 631. (See left side lines).
Penrod Amasa L, farmer, r Pleasant View.
Penrod Chas W, farmer, r 1000 N 5th West.
Penrod Dean, lab, b A L Penrod.
Penrod Jennie, fnshr Knight Woolen Mills, b A L Penrod.

J. C. PENNEY CO.
(GOLDEN RULE STORE).
175 Busy Stores.
DRY GOODS, CLOTHING, LADIES' AND MEN'S FURNISHINGS, SUITS, CLOAKS, HATS, SHOES, ETC.
Give Us Your Mail Order Business.
286 W. CENTER ST. **PROVO, UTAH.**

Anderson Auto Paint Shop
EXPERT AUTOMOBILE PAINTERS
SIGNS AND SHOW CARDS
432 WEST CENTER **PROVO**

UTAH COUNTY ABSTRACT CO.
OLDEST ESTABLISHED PROVO LONGEST EXPERIENCED
CONVEYANCING — LOANS — INSURANCE

Penrod Lowell, lab, b A L Penrod.
Penrod Matthew L, farmer, r 916 N 5th West.
Penrod Nellie M, steno, b A L Penrod.
Penrod Wilford, farmer, r n end Academy av.
Penrod Wm A, farmer, r n end Academy av.
Penrod Wm E, lab, r 900 N 5th West.
Penrod W Eugene, slsmn Con W & M Co, b 900 N 5th West.
Penroid Annie E, drsmkr, r 316 W 1st North.
Penroid David I, farmer, b 316 W 1st North.
Penroid John A, farmer, r 255 W 2d North.
Penroid Tempie, drsmkr, b 316 W 1st North.
Perkins Chas E, carp, 185 S 6th East, r same.
Perry Darwin, driver, b 483 N 8th West.
Perry D Alvin, carp, r 930 W 2d North.
Perry Eliz J (wid Saml E), r 259 N 7th West.
Perry Frank J, carp State Mental Hosp, r 1101 E Center.
Perry Milton, moved to Magna, U.
Perry Philander F, carp, r 237 N 7th West.
Perry Reva M, clk Wilford Perry, b 483 N 8th West.
PERRY WILFORD, Grocer, Full Assortment of Field, Garden and Flower Seeds, Etc, 338-342 W Center, Tel 117, Greenhouses 483 N 8th West, r same, Tel 328-W. (See front cover).
Peters Adele, student, b 1010 W Center.

Wilford Perry

Grower of Select

GARDEN, FIELD AND FLOWER SEEDS

Our Specialty:

Tomato, Cabbage, Cauliflower, Pepper, Egg Plant, Celery, Etc., Also Bedding Plants for the Flower Garden and House Plants for the Home.

Catalogue of Prices and Description free on application.

We Handpick and Reclean All Our Seeds.

338 TO 342 W. CENTER. TELEPHONE 117

STRAND THEATRE
A HIGH CLASS MOTION PICTURE THEATRE
Always Something Good 150 W. Center Provo, Utah

The Jones-Oakes Dental & Surgical Supply Co.
PHYSICIANS', DENTISTS' AND HOSPITAL SUPPLIES.
332 S. MAIN ST. SALT LAKE CITY
P. O. BOX 1013. DENVER SALT LAKE

W. H. RAY REAL ESTATE, LOANS INSURANCE
FARMS, RANCHES. 78 N. Academy Av., Provo

PROVO JUNK & HIDE CO. Highest Prices Paid
METAL, RUBBER, RAGS, IRON, HIDES, PELTS, ETC. 312 S. Academy Av. Tel. 235

Peters John J, tmstr, r 1010 W Center.
Peters J. Wilson, electn U P & L Co, r 1010 W Center.
Peters Veva, appr, b 1010 W Center.
Petersen Anna M (wid Nels J), r State rd cor 7th South.
Petersen Chris L, driver, r rear of State rd and 7th South.
Petersen Hans, wchmn, r State rd n e cor Sandbed rd.
Petersen Hans W, butcher, b State rd cor 7th South.
Petersen Hermese, tchr B Y U, r 531 N 2d East.
Petersen Johanna, inmate County Infirmary.
Petersen Nels P, moved to Marysvale, U.
Petersen Peter I, r 160 E 2d South.
Petersen Willard R, student, rms 257 E 2d South.
Petersen Wm X, firmn, rms 257 E 2d South.
Peterson, see also Pedersen.
Peterson Alma, student, b 503 N Academy av.
Peterson Alvin N, slsmn Z C M I, r 665 E 3d South.
Peterson Anna M, clk, b 788 W 4th South.
Peterson A Florence, b 669 W 4th South.
Peterson Chas M, tchr, r 133 E 7th North.
Peterson Erma, steno Provo Reservoir Co, b 788 W 4th South.
Peterson Ethel, nurse Provo Gen Hosp, rms 65 E 2d South.
Peterson Eugene F, lab, b 542 S 6th West.
Peterson Frank E, emp Smoot Lbr Co, b 669 W 4th South.
Peterson Geo D, lab, b 9 E 7th North.
Peterson Mrs Hannah M, r 9 E 7th North.
Peterson Henry, student, b 243 E 7th North.
Peterson Herman, student, b 503 N Academy av.
Peterson John H, carp, r 1275 W Center.
Peterson John H jr, lab, b 1275 W Center.
Peterson John N, formn Smoot Lbr Co, r 669 W 4th South.
Peterson Mrs Kirsten H, r 491 N 3d West.
Peterson Lars H, tchr B Y U, r 168 W 5th North.
Peterson Laurits, clk, r w s State rd 3 s 9th South.
Peterson Leo, farmer, r Provo Bench.
Peterson Leon G, student, b 265 E 4th South.
Peterson Louis W, hlpr Knight Woolen Mills, b 443 W 4th North.
Peterson Mabel L, tchr, b 669 W 4th South.
Peterson Maida, steno Provo Reservoir Co, b 788 W 4th South.
Peterson Mary E (wid Nels), r 542 S 6th West.
Peterson Nels M, wchmn, r 788 W 4th South.
Petersan N Archie, emp Smoot Lbr Co, b 542 S 6th West.
Peterson Otto, hlpr Henriod's Cafe, rms Royden House.
Peterson Preston, clk, b 443 W 1st North.
PETERSON PRESTON G, Sec-Treas Grand Central Mining Co, r 418 E Center, Tel 241.
Peterson Raymond, tmstr Ind Coal Co, rms 285 E 1st South.
Peterson Rudolph A, moved to Salt Lake City.
Peterson Soren W, carp, r 443 W 1st North.
Peterson Volborg, attdt State Mental Hosp, rms 884 W 3d South.
Pettis Albt H, contr 433 E 1st South, r same.
Phelps Enon G, died Feb 1, '16, age 58.
Phelps Harold, clk Taylor Bros Co, rms 337 N 4th West.

CONSOLIDATED WAGON & MACHINE CO.
Every Known Want "For the Farm and Farmer"
255 WEST CENTER ST. PROVO, UTAH

Provo Consolidated Real Estate Co.
Real Estate, Loans, Farms, Ranches, Rentals
182 W. CENTER ST. Phone 688 PROVO, UTAH

Phelps Wm W, moved to Salt Lake City.
Phillips Alene, student, b 306 E 1st North.
Phillips Earl H, student, b 306 E 1st North.
Phillips Edwd M, farmer, r 1 mi n e of city limits.
Phillips Emery, farmer, r Pleasant View.
Phillips Emma S, smstrs State Mental Hosp, b 287 N 4th West.
Phillips Etta, b Emery Phillips.
Phillips Gladys U, student, b 287 N 4th West.
Phillips Gordon M, tmstr Provo P Brick Co, r 173 E 8th North.
Phillips Harry J, wool grower, 306 E 1st North, r same.
Phillips Heber, jan Procter Academy, r 287 N 4th West.
Phillips John A, fruit grower, r 879 N 1st East.
Phillips Leila, student, b R F D No 2.
Phillips Leone, b Emery Phillips.
Phillips Levi, County Recorder, Court House, r Springville.
Phillips Lucy, tchr Central Schl, r Springville.
Phillips Matthew J, lab, b 1090 W 1st North.
Phillips M Geo, student, b 287 N 4th West.
Phillips Robt L, lab, 633 W 1st North.
Phillips Ruby, student, b 306 E 1st North.
Philpott L Bruce, vet surg, 187 W 1st South, r same.
PHOENIX INS CO (Hartford) Utah County Abstract Co Agts, 24 N Academy av.
Pick Bertha, tchr Procter Academy, rms 45 W 2d South.
Pickering Irene, student, rms 267 N 3d East.
Pickles Fredk, mldr Provo F & M Co, r 365 N 9th West.
Pierce, see also Pearce.
Pierce I R, dep Co Clk, r Salem, U.
Pierce Lester, b Major Pierce.
Pierce Major, r Pleasant View.
Pierce Perry E, farmer, r Pleasant View.
Pierpont Amanda L, died Apr 4, '17, age 49.
Pierpont Clifford S, student, b 160 E Center.
PIERPONT JAMES K (Provo Feed Store), r 555 E Center, Tel 628-J.
Pierpont John K, mach Provo F & M Co, rms 455 W 1st North.
Pierpont Naomi, bkpr Provo F & M Co, b 160 E Center.
PIERPONT THOMAS F, Pres-Treas-Gen Mgr Provo Foundry & Mach Co, 502 W Center, Tel 77, r 160 E Center, Tel 188.
Pierpont Vilate F, student, b 160 E Center.
Pilant Chas E, ydmn Ind Coal Co, r 147 N 2d West.
Pilant Mildred J, opr Knight Woolen Mills, b 147 N 2d West.
Pine, see Pyne.
Pioneer Park, bet 5th and 6th West and Center and 1st South.
Pioneer Ward Assembly Hall (L D S), Canyon rd 1 mi n of city limits.
Pleasant View Meeting House (L D S), Canyon rd 1 mi n of city limits.
Poe Nellie G, died Aug 15, '15, age 39.
POLICE DEPARTMENT HEADQUARTERS, Jesse Manwaring Chief, rear 48 E Center, Tel 26.

SMOOT LUMBER CO.
PORTLAND CEMENT
PLASTER PARIS AND HARD WALL PLASTERS
Builders' Hardware, General Building Material, Combination and Wire Fence, GENERAL MILL WORK
OFFICE AND YARD
Opp. R. R. Freight Depot
PROVO, UTAH

Henriod's
GOOD EATS
CAFE
46 W. Center St., Provo

Barton Furniture Co.
STOVES, RANGES, LINOLEUMS
28-32 N. ACADEMY AV. PROVO

R. L. POLK, Pres. and Treas. F. W. SUDBURY, Sec. and Mgr.

R. L. POLK & CO.

DIRECTORY PUBLISHERS

Provo City and Utah County Directory
Casper and Natrona County Directory
Cheyenne City Directory Laramie City Directory
Logan City and Cache County Directory
Salt Lake City Directory Map of Salt Lake City
Householders Guide of Salt Lake City
Utah State Gazetteer and Business Directory
Ogden City Directory
Boise City and Ada County Directory
Pocatello City and Bannock County Directory
Reno and Sparks City Directory
Nevada State Gazetteer and Business Directory
Trinidad City and Las Animas County Directory
Colorado Springs City Directory
Pueblo City Directory
Grand Junction City and Mesa County Directory
Salida City and Chaffee County and Boulder City Directory
Fort Collins, Loveland and Larimer County Directory
We Address Circulars and Advertising Matter of all Kinds.
Furnish Trade and Professional Lists,
Publish Maps, Atlases, etc.

General Offices, 613-614-615-616 Dooly Bldg.,

SALT LAKE CITY, UTAH. Telephone Wasatch 39

Branches at Ogden, Boise, Pocatello, Colorado Springs,
Pueblo, Cheyenne and Reno.

POLK R L & CO, R L Polk Pres, F W Sudbury Sec-Mgr, Pub-lishers Provo City and Utah County Directory, General Offices 613-616 Dooly Bldg, Salt Lake City, Long Distance Tel 39. (See adv).
Pollard Thos J, died Jul 2, '16, age 72.
Pollard Thos W, barber, r 89 N 2d West.
Poole Janet, b 256 N 5th West.
POST OFFICE, A O Smoot Postmaster, Center s e cor Academy av, Tel 447.
POST PUBLISHING CO, N C Hicks Mgr, Pubs Provo Post, 125 W Center, Tel 13. (See p 2).
Potter Le Roy C, phys State Mental Hosp, r 1076 E Center.
Poulsen Hans, mech, r Pleasant View.

Taylor Bros. Company DRY GOODS AND MEN'S CLOTHING
THE BIG DEPARTMENT STORE

Automobile Repairing Springs and Bodies **Peay Bros.** Blacksmithing & Horseshoeing
363 WEST CENTER PROVO, UTAH

Provo Implement & Motor Co.
International Trucks, Titan and Mogul Tractors
316 WEST CENTER ST. Phone 142 PROVO, UTAH.

Poulsen Mary, b Hans Poulsen.
Poulson Chas, cement, r Provo Bench.
Poulson Ezra, student, rms 207 N 2d East.
Poulson M Wilford, tchr B Y U, r 632 W 4th North.
Poulson Otto, real est, r Provo Bench.
Poulton Carol, cashr Taylor Bros Co, b 137 S 5th West.
Poulton Ralph (Poulton's Cash Mkt), r 137 S 5th West.
Poulton's Cash Mkt (Ralph Poulton), 368 W Center.
Powelson Geo, prin Central Schl, r 371 N 3d West.
Powelson Loren, moved to Salt Lake City.
Pratt Abinadi, died Nov 15, '15, age 66.
Pratt Aurelia H, b 465 N 2d West.
Pratt Clarence O, clk Provo Meat & Pkg Co, r 42 W 3d North.
Pratt Donald B, moved to Salt Lake City.
Pratt Mrs Eliz C, moved to Salt Lake City.
Pratt Sarah E (wid Teancun), r 465 N 2d West.
PRESS BULLETIN THE, I H Masters Mgr, 30 E 1st North, Tel 95.
Pressett Annie S (wid Louis S), r 375 E 2d North.
Pressor Thos, died Aug 29, '16, age 64.
Price Ardath L, farmer, b W V Price.
Price Arthur D, wchmn, r 361 S 1st East.
Price Chas S, died Oct 6, '16, age 40.
Price Edith, student, b 476 N 2d East.
Price Jackson, farmer, b W V Price.
Price La Mar, farmer, b W V Price.
Price Leland L, farmer, b W V Price.
Price Wm V, farmer, r nr County Infirmary.
Price Wm V jr, farmer, b W V Price.
Priestley Frank G, clk, b 145 E 3d North.
Priestley Martha A (wid Wm H), r 145 E 3d North.
PRINCESS MILLINERY CO, Mrs Margaret Maw Propr, Carrying The Largest Stock of High Grade Millinery Goods South of Salt Lake City, Academy av cor 1st North, Tel 161. (See adv under classified Milliners).
Princess Theatre, J B Ashton mgr, 25 E Center.
Privett Annie, nurse Provo Gen Hosp, rms 65 E 2d South.
Probert Mary A (wid Wm), r 88 W 5th North.

PROVO BICYCLE CO.
All Kinds of
BICYCLE REPAIRS
OUR TIRES ARE SOLD AT THE LOWEST PRICES IN TOWN.
Satisfaction Guaranteed. Give Us a Call.
369 W. CENTER.

FARRER BROS. CO.
SUPERIOR DRY GOODS
SUITS - CLOAKS - SHOES
29-31 N. Academy Ave. Provo

Provo Pressed Brick Co.
Manufacturers of Buff and Red Pressed, Wire Cut, Fire and Haverstraw Brick
Drain Tile, Lime and Cement
Office, Provo Com'l & Savings Bank Bldg. Tel. 165 PROVO, UTAH

SHOES For the Whole Family
The Money-Back Store — We Sell For Less
THE HUB CLOTHING STORES CO.
Clothing, Hats Furnishings for Men and Boys PROVO, UTAH

J. C. PENNEY CO. GOLDEN RULE STORE
DRY GOODS, SHOES SUITS, CLOAKS
CLOTHING, HATS, CAPS, FURNISHINGS, ETC. 286 WEST CENTER ST. PROVO

Probert Wm, died Mar 14, '16, age 76.
Procter Academy, 1st West n w cor 1st South.
Prothero Jesse W, cement, r 447 W 3d South.
Provo Band, S J Jepperson leader, 103 S 1st West.

PROVO BICYCLE CO (R E Snow), Bicycle Repairs, Etc, 369 W Center. (Seep 111).

Provo Building & Loan Society, H F Thomas sec, 24 N Academy av.

PROVO CITY BAKERY, Edward Scherer Propr, Bread, Cakes, Pies and Candies, Wholesale and Retail, Bakery, 72 W Center, Tel 334.

PROVO CITY & UTAH COUNTY DIRECTORY, R L Polk & Co Publishers, General Offices 613-616 Dooly Bldg, Salt Lake City, Long Distance Tel 39.

PROVO COMMERCIAL CLUB, Walter P Whitehead Pres, John S Smith V-Pres, Arch M Thurman Sec and Adv Mgr, Joseph A Buttle Treas, Provo Coml & Savs Bank Bldg, Tel 43.

PROVO COMMERCIAL & SAVINGS BANK, Reed Smoot Pres, C E Loose V-Pres, J T Farrer Cashr, J A Buttle, F. G Richmond Asst Cashrs, 2 W Center, Tel 3. (See back bone and adv).

Provo Coml & Savings Bank Bldg, 8 W Center.

Provo Commercial and Savings Bank

(United States Depository).

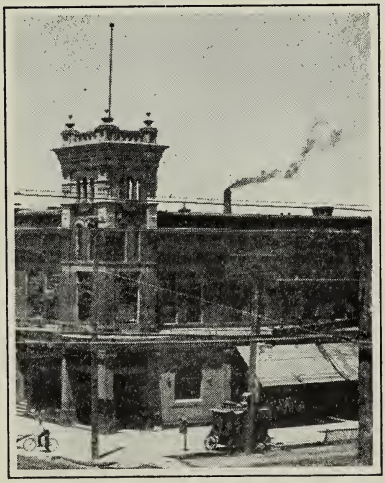

Capital . $100,000
Surplus $50,000

REED SMOOT, Pres.
C. E. LOOSE, V-Pres.
J. T. FARRER, Cashier.
J. A. BUTTLE,
F. G. RICHMOND,
Asst. Cashiers.

General Banking

Interest Paid on Savings Accounts.

PROVO, UTAH.

TELLURIDE MOTOR CO.
Distributors Buicks, Oldsmobiles, Nationals, G. M. C. Trucks, Parrett Tractors
57-71 WEST CENTER ST. PROVO, UTAH

Utah Timber & Coal Co.

MINING TIMBERS, LUMBER, LATH, SHINGLES
PREPARED ROOFING, UTAH PORTLAND CEMENT

FISHING TACKLE. MONARCH RANGES.
GUNS AND AMMUNITION.

Provo Electric & Hardware Co.

Roy Boren, Mgr.

ELECTRICAL CONTRACTORS, FIXTURES AND SUPPLIES,
A COMPLETE NEW STOCK OF HARDWARE AND NOVELTIES.
AUTO ACCESSORIES AND SUPPLIES.
Willard Battery Charging Station.

84 N. ACADEMY AV. PROVO, UTAH.

PROVO CONSOLIDATED REAL ESTATE CO, F L Hickman Pres, J W Prows V-Pres, T H Heal Sec-Treas, 182 W Center, Tel 688. (See right top lines and p 59).

PROVO DRUG CO, Clayton H Stevens Mgr, The Only Drug Store on Academy av, Mail Orders and Prescriptions a Specialty, 23 N Academy av, Tel 50.

PROVO ELECTRIC & HARDWARE CO, Roy Boren Pres-Mgr, 84 N Academy av, Tel 303. (See back cover).

P. O. Box 11. Telephone 77.

Provo Foundry & Machine Co.

Incorporated.

PROVO, UTAH

Iron and Brass Castings

Machine and Boiler Work, Mining Cars, Heavy Sheet Iron Work and Structural Steel.

Distributors

HUDSON, DODGE AND OVERLAND CARS.

Automobile Repairs and Supplies.

502 W. CENTER STREET. PROVO, UTAH.

MENLOVE'S STUDIO Photographers

ENLARGEMENTS, KODAK FINISHING, FRAMES. MAIL ORDERS 283 W. CENTER ST. PROVO

BEEBE LUMBER COMPANY, Inc. "THE BUSY CORNER"

DOORS, SASH, MOULDINGS, CEMENT, BUILDERS
HARDWARE, FARM IMPLEMENTS

Tels. 104-105 298 Academy Ave., PROVO Branch Yard at Santaquin

E. J. WARD & SONS CO.
All Kinds of Planing Mill Work, Stairs and Store Fixtures

Provo Exchange Building, 210 W Center.

PROVO FEED STORE (J K Pierpont), Flour, Hay, Grain, Feed and Mill Stuff, 390 W Center, Tel 31.

Provo Floral Co (Soren Jensen), 160 W 1st South.

PROVO FOUNDRY & MACHINE CO, T F Pierpont Pres-Treas-Gen Mgr, John U Buchi Sec, 502 W Center, Tel 77. (See back cover and p 113).

PROVO GENERAL HOSPITAL, J W Aird Pres, David Westwood V-Pres, H G Merrill Sec-Treas, 192 S 1st East, 65 E 2d South and 33 and 35 E 2d South, Tels 96, 97 and 238.

PROVO GREENHOUSE CO, O R Thomas Mgr, "Phone Eight-O Where the Flowers Grow", Largest Retail Growers in the State, Cut Flowers, Funeral Designs, Shrubs and Plants of All Kinds, Special Attention to Mail Orders, 201 W 1st South, Tel 80.

PROVO HERALD, I H Masters Editor and Manager, 30 E 1st North, Tel 95. (See p 3).

Provo Ice & Cold Storage Co, O S Olsen mgr, W 11th North and r r tracks.

PROVO IMPLEMENT & MOTOR CO, T C Jones Pres-Gen Mgr, Elmer Holdaway V-Pres, George P Parker Sec-Treas, 316 W Center, Tel 142. (See right top lines).

Provo Implement & Motor Co.

Dealers in

McCORMICK HARVESTING MACHINES, COLUMBUS WAGONS, INTERNATIONAL TRUCKS, TITAN AND MOGUL TRACTORS, OLIVER PLOWS, DE LAVAL AND PRIMROSE SEPARATORS. BEET TOOLS.

316 W. CENTER ST. Tel. 142. PROVO, UTAH.

PROVO JUNK & HIDE CO, Meyer Gottlieb Propr, 312 S Academy av, r same, Tel 235. (See left side lines).

PROVO LIVERY & TRANSFER CO, W E Tollestrup Mgr, Open Day and Night, Best Service and Prompt Attention, 67 N 1st West, Tel 196.

PROVO MEAT & PACKING CO, John Roundy Pres, W H Brere-ton V-Pres, J F Greer Sec, David Openshaw Treas-Mgr, Staple and Fancy Groceries, Meats, Vegetables, Etc, 53 N Academy av, Tels 19 and 39.

PROVO MERCANTILE AGENCY INC, T H Summer Mgr, We Collect Your Accounts or Charge You Nothing, We Remit As Soon As Money is Received, We Make a Specialty of Settling Disputes, 8-9-10 F & M Bank Bldg, Tel 432.

L. A. CHRISTENSEN CO.
CLOTHING
MEN'S FURNISHINGS, SHOES, HATS, ETC.
154 WEST CENTER STREET PROVO

Anderson Auto Paint Shop
EXPERT AUTOMOBILE PAINTERS
SIGNS AND SHOW CARDS
432 WEST CENTER PROVO

UTAH COUNTY ABSTRACT CO.
OLDEST ESTABLISHED PROVO LONGEST EXPERIENCED
CONVEYANCING — LOANS — INSURANCE

PROVO JUNK & HIDE CO.
Meyer Gottlieb, Propr.
Highest Prices Paid for
BRASS, COPPER, RUBBER, RAGS, DRY BONES, SCRAP IRON, BOTTLES, PELTS AND HIDES, WOOL, FUR, BEESWAX AND TALLOW.
312 S. ACADEMY AVE. PHONE 235

Provo Nursery (B H Bower), 115 S 3d West, packing grounds 691 S 3d West.

PROVO PAINT & GLASS CO, James W Gessford Propr, 110 W Center, Tel 53. (See front cover).

Provo Police Dept, see Police Dept.

PROVO POST, Post Pub Co Pubs, H C Hicks Editor, N C Hicks Mgr, 125 W Center, Eel 13. (See p 2).

PROVO POTTERY, E C Henrichsen Propr, Jobbers, Mfrs, Wholesale and Retail Dealers in Fruit, Butter and Cream Jars, Fancy and Plain Flower Pots, The Largest Pottery in Utah, 690 W 3d South, Tel 448-R.

PROVO PRESSED BRICK CO, Thomas Boardman Pres-Mgr, Sidney H Belmont V-Pres-Asst Mgr, James Clayton Sec-Treas, Provo Coml & Savings Bank Bldg, Tel 165, Yards ½ mile n of city limits, Tel 296. (See right bottom lines and p 116).

PROVO PUBLIC LIBRARY, Hester Bonham Librarian, 97 E Center, Tel 180.

Provo Reservoir Co, J R Murdock pres, R J Murdock sec, 3d flr Knight Blk.

Provo State Line M Co, 13 Knight Blk.

Provo Paint and Glass Co.
WALL PAPER, ART MATERIALS AND PAINTERS' SUPPLIES
Sherwin-Williams Paints.
Pictures and Picture Framing a Specialty.
110 West Center Street Provo, Utah

STRAND THEATRE
ALWAYS 10 CENTS. ALWAYS SOMETHING GOOD
Classy Motion Pictures 150 W. Center Provo, Utah

The Jones-Oakes Dental & Surgical Supply Co.
P. O. BOX 1013. PHYSICIANS', DENTISTS' AND HOSPITAL SUPPLIES. 332 S. MAIN ST.
DENVER SALT LAKE SALT LAKE CITY.

W. H. RAY REAL ESTATE, LOANS INSURANCE
FARMS, RANCHES. 78 N. Academy Av., Provo

Provo Pressed Brick Co.

MANUFACTURERS OF

BUFF AND RED PRESSED BRICK

Wire Cut, Fire and Haverstraw Brick
DRAIN TILE, LIME AND CEMENT

OFFICE---Provo Commercial & Savings Bank Bldg. Tel. 165
YARDS---One-Half Mile North of City Limits---Tel. 296

PROVO, UTAH.

PROVO STEAM LAUNDRY, J N Gulick Propr, 375 W Center, Tel 164. (See top edge of leaves).
PROVO TAILORING CO (Alfred Madsen), 119 N Academy av, Tel 475. (See adv).
Provo Tea & China Co, Mrs Sarah E Henrie pres, S M Henrie mgr, 50 N Academy av.
Provonsha Alice E, b 760 E 5th South.
Provonsha Archie E, farmer, r 760 E 5th South.

PROVO STEAM LAUNDRY

J. N. Gulick, Propr.

Always Reliable

TELEPHONE 164.

375 W. CENTER STREET. PROVO, UTAH.

PROVO JUNK & HIDE CO. Highest Prices Paid
METAL, RUBBER, RAGS, IRON, HIDES, PELTS, ETC. 312 S. Academy Av. Tel. 235

CONSOLIDATED WAGON & MACHINE CO.
A Machine or Devise For Every Farm Trouble
255 WEST CENTER ST. PROVO, UTAH

Garden City Real Estate Co.
EVERY KNOWN KIND OF **INSURANCE**
182 W. CENTER ST. Phone 688 PROVO, UTAH

First Class Cleaning & Pressing of Gents' and Ladies' Clothes a Specialty.

PROVO TAILORING CO.

Alfred Madsen, Propr.

GOOD TAILORS FOR GOOD DRESSERS.

119 North Academy Avenue. Phone 475.

SUITS AND OVERCOATS $12.00 AND UP.

All Work Guaranteed. Prices Reasonable.

Provonsha Arwin R, lab, r e s State rd opp City Cemetery.
Prows Elva, student, b 557 E 6th North.
Prows John W, v-pres Provo Con Real Est Co, r 557 E 6th North.
Pulham Archie, b 737 W 1st North.
Pulham Frank G, piano tuner, 737 W 1st North, b same.
Pulham Fred J, slsmn, r 737 W 1st North.
Pulham Monte A, paperhngr, b 737 W 1st North.
Pyne DeLos, moved to Burley, Ida.
Pyne Herbt S, phys, 279 N Academy av, r same.
Pyne Herbt S jr, farmer, b 279 N Academy av.
Pyne Ivan, farmer, r Provo Bench.
Pyne J Sterling, farmer, b 279 N Academy av.
Pyne Thos M, steno, b 279 N Academy av.

R

Radmall Jas S, lab, r 158 N 4th West.
Raile Franz, student, b 72 N 4th West.
Raile Fred, patrnmkr Provo F & M Co, r 72 N 4th West.
Raile Theo, student, b 72 N 4th West.
Rainbow Elsie, weaver Knight Woolen Mills, rms 805 N 5th West.
Ramsey Frank, r 541 S 3d East.
Ramsey Frank jr, musn Columbia Theatre, b 541 S 3d East.
Randall Arnold H, lab, b 320 S 5th West.
Randall Cora H, rms Hotel Roberts.
Randall Emma (wid Wm H), r 158 E 2d North.
Randall Jos H, lab, r 320 S 5th West.
Randle Charlotta M, died Mar 23, '16, age 46.
Rasmussen Albt, clk, r 346 W 1st South.
RASMUSSEN BROS (Chas C and Fred J), Proprs Geneva Resort, 9 miles northwest of Provo on D & R G R R, Tel 44-R-1. (See adv opp p 5).
Rasmussen Ida K (wid Andw), r 527 S 2d West.
Rasmussen Nels C F, gardener, r 263 N 8th West.

SMOOT LUMBER CO.
PORTLAND CEMENT
PLASTER PARIS AND HARD WALL PLASTERS
Builders' Hardware, General Building Material, Combination and Wire Fence, GENERAL MILL WORK
OFFICE AND YARD
Opp. R. R. Freight Depot
PROVO, UTAH

Henriod's
GOOD EATS
CAFE
46 W. Center St., Provo

Barton Furniture Co.
FURNITURE AND CARPETS
28-32 N. ACADEMY AV. PROVO

Rasmussen Wilford, student, b 263 N 8th West.
Ratcliffe Bessie, student, b Wm Ratcliffe.
Ratcliffe Helen M, student, b Wm Ratcliffe.
Ratcliffe Robt R, lab, b Wm Ratcliffe.
Ratcliffe Walter J, b Wm Ratcliffe.
Ratcliffe Wm, farmer, r 10th South s w cor 5th West.
Ratcliffe Wm jr, farmer, b Wm Ratcliffe.
Rawlings Arnold E, barber G A Cluff, b 567 N 3d East.
Rawlings Geo P, farmer, r 567 N 3d East.
Rawlings Zina B, clk M E Brown, b 567 N 3d East.
Rawson John, moved to Salt Lake City.
Rawson M Oralie, moved to Salt Lake City.
Ray Calvin, student, b 88 W 3d North.
Ray Clark A, farmer, r 674 S 4th West.
Ray Florence D, steno W H Ray, b 184 S 1st West.
Ray Fred E, bkpr W H Ray, b 184 S 1st West.
Ray Norene, opr M S T & T Co, b 88 W 3d North.
Ray Mrs Ruby C, r 88 W 3d North.
Ray Venita, steno Knight Woolen Mills, b 88 W 3d North.
RAY W H, Real Estate, Insurance, Loans, Rentals and Investments, 78 N Academy av, Tel 108, r 184 S 1st West, Tel 451-W. (See left top lines).

Service. Established 1890. Quick Returns.
W. H. RAY
REAL ESTATE LOANS AND INSURANCE
FARMS, RANCHES, TRADES.
Tel. 108.
78 N. ACADEMY AV. PROVO, UTAH.

Rayball Lizette, died Nov 18, '15, age 61.
Raymond Mrs Alice, rms 150 S 1st West.
Raymond Minnie E, laund, r 447 S 2d West.
Rea Ben F, solr Home Ins Agcy, r 176 W Center.
Redden Jas A, clk Sutton Mkt, r 211 S 6th West.
Redfield Chas N, r 217 S 2d East.
Redfield Leonora, drsmkr, 217 S 2d East, r same.
Redfield Lottie, clk R R Irvine & Son, b 217 S 2d East.
Redford Helen D (wid Abraham B), r 230 S 2d East.
Reece Jos, County Comr, r Payson.
Reed, see also Reid.
Reed Mary J (wid John), r 541 S 4th West.
Reed Stuart L, died Nov 25, '16, age 17.

Taylor Bros. Company Hardware & Ranges
THE BIG DEPARTMENT STORE

Automobile Repairing Springs and Bodies
Peay Bros.
Blacksmithing & Horseshoeing
363 WEST CENTER PROVO, UTAH

Provo Implement & Motor Co.
INTERNATIONAL FARM MACHINES & REPAIRS
316 WEST CENTER ST. Phone 142 PROVO, UTAH.

Reese Ambrose G, barber T S Jones, r s end of 2d West.
Reese Arthur, lab, b 475 W 2d North.
Reese Arvid L, formn Startup Candy Co, b 257 W 5th South.
Reese Johannah J (wid Geo W), b 257 W 5th South.
Reese LaPriel, student, b R F D No 1.
Reese Roy O, formn Inter-Mtn C Co, r 213 E 7th North.
Reese Thos H, lab, r 475 W 2d North.
Reid, see also Reed.
Reid Clare W, mus tchr, 33½ N Academy av, r 867 N 1st East.
Reid John S, died Dec 20, '16, age 59.
Reid Luella, emp Knight Woolen Mills, rms 71 W 2d North.
Reorganized Church of Jesus Christ of Latter-Day Saints, 240 W 4th South.
Retherford Mrs May W, clk Walter News Co, r 632 N 1st East.
Retherford Wm B, clk Walter News Co, r 632 N 1st East.
Reynaud Chas, hlpr A F Ahlander, b Jos Reynaud.
Reynaud Jos, lab Provo P Brick Co, r N 8th East at limits.
Reynolds Alice L, tchr B Y U, r 195 E 4th North.
Reynolds Chloe S, fnshr Knight Woolen Mills, rms 150 S 1st West.
Reynolds Ernest, student, rms 150 S 1st West.
Reynolds Henry T, pres Utah Whol Gro Co, r Springville, U.
Reynolds Inez L, student, rms 150 S 1st West.
Reynolds Milton J, rms 150 S 1st West.
Rezzotte Danl, mason, r 362 W 3d North.
RHODEN TEDIE F, Supt Metropolitan Life Ins Co, r 106 N Academy av, Tel 675.
Richards Chas E, blrmkr, b 293 N 9th West.
Richards Heber J, phys, r 211 S Academy av.
Richards John, baker, b 293 N 9th West.
Richards John, mach, r 293 N 9th West.
Richards Wm C, formn Utah Valley G & C Co, rms 185 S 1st West.
Richardson Genevieve, clk Co Recorder, b 691 N Academy av.
Richardson Henry, moved to Salt Lake City.
Richardson John A, moved to Nephi, U.
Richardson Mrs Mary E, r 356 N 4th West.
Richey, see Ritchie.
Richmond Benj B, r 603 N 1st West.
Richmond Everett B, farmer, r 810 N 5th West.
RICHMOND FRED G, Asst Cashr Provo Coml & Savs Bank, r 55 N 5th East, Tel 349-J.
Richmond Jos B, farmer, r 856 N 5th West.
Richmond O Wells, slsmn Schofield Auto Co, r 144 S 6th West.
Ridge Alfred, comp Post Pub Co. b 170 S 3d West.
Ridge Eliz, smstrs, b 170 S 3d West.
Ridge John, r 46 S 3d West.
Ridge Robt, r 170 S 3d West.
Ridge Wm, lab, rms 624 E 3d South.
Riding Amos, emp Knight Woolen Mills, r 276 S 9th West.
Riding Chris L. farmer, r Provo Bench.
Riding Henry W, steelwkr Provo F & M Co, r 95 S 7th West.
Rieske Saml. farmer, r Pleasant View.
Rio Grande Western R R, see Denver & Rio Grande R R.

FARRER BROS. CO. Suits and Cloaks
29-31 N. Academy Avenue PROVO

Provo Pressed Brick Co.
Manufacturers of Buff and Red Pressed, Wire Cut, Fire and Haverstraw Brick
Drain Tile, Lime and Cement
Office, Provo Com'l & Savings Bank Bldg. Tel. 165 PROVO, UTAH

SHOES For the Whole Family
The Money-Back Store — We Sell For Less
THE HUB CLOTHING STORES CO.
Clothing, Hats Furnishings for Men and Boys PROVO, UTAH

Ripple Ross, patrolmn M S T & T Co, r 635 E 4th South.
Ritchie Anna F (wid Wm G), r 387 N Academy av.
Ritchie Donna, student, b 387 N Academy av.
Ritchie Ella, tchr, b 124 S 6th West.
Ritchie John, farmer, r 124 S 6th West.
Ritchie Metta, student, b 387 N Academy av.
Rivoir Catherine (wid Jacob), r 611 E 6th North.
Robbins Aaron R, farmer, r 982 W 6th South.
Robbins Antrim, lab, r 892 N Academy av.
Robbins Chas W, moved to Spanish Fork, U.
Robbins Hannah (wid Isaac), r 266 S 7th West.
Robbins Hannah L, spinner Knight Woolen Mills, b 982 W 6th South.
Robbins Lydia N, b 266 S 7th West.
Robbins Lymon L, lab, b 982 W 6th South.
Robbins Mary C, spooler Knight Woolen Mills, b 982 W 6th South.
Robbins M Grace, student, b 892 N Academy av.
Robbins Pearl, student, b 892 N Academy av.
Robbins Wm A, farmer, b 982 W 6th South.
Roberts Adelbert, mining, r 185 N 5th West.
Roberts Benj M, farmer, r 357 E 1st South.
Roberts Boyd, b 357 E 1st South.
Roberts David, hlpr Provo F & M Co, rms 272 W 1st South.
Roberts Dermont H jr, steno Utah-Idaho Motor Co, rms Roberts Hotel.
Roberts D John, picker Knight Woolen Mills, r 269 N 1st West.
Roberts Edith, student, b 357 E 1st South.
Roberts Edith M, weaver Knight Woolen Mills, b 544 W 6th North.
Roberts Elmer M, b 357 E 1st South.
Roberts Eugene L, phys instr State Mental Hosp, r 160 S 1st East.
Roberts Frank E, slsmn, r 358 N 3d East.
Roberts Griffith, carder Knight Woolen Mills, r 269 N 1st West.
Roberts Hattie B, student, b 27 E 6th North.
Roberts Hazel E, b 357 E 1st South.
Roberts Howard D, student, b 27 E 6th North.
Roberts H Ray, cementwkr Inter-Mtn C Co, b 544 W 6th North.
Roberts Mrs Jane, inmate County Infirmary.
Roberts Julia M (wid Wm D), r 160 S 1st East.
Roberts Juliett (wid Hyrum), r 544 W 6th North.
Roberts J Lyne, b 357 E 1st South.
Roberts Leonard, b 544 W 6th North.
Roberts Mark L, b 357 E 1st South.
Roberts May (wid Howard), r 27 E 6th North.
Roberts Milton L, b 357 E 1st South.
Roberts Morris G, lab, r 846 W 3d North.
Roberts Murray, student, b 185 N 5th West.
Roberts Paul, student, b Hotel Roberts.
Roberts R Leon, lab, b 544 W 6th North.
Roberts Sarah A, died June 15, '15, age 53.
Roberts Wm C, lab, r 414 S 8th West.

J. C. PENNEY CO. GOLDEN RULE STORE DRY GOODS CLOTHING
LADIES' AND MEN'S FURNISHINGS, SUITS, CLOAKS, SHOES 286 WEST CENTER ST. PROVO

TELLURIDE MOTOR CO.
Distributors Buicks, Oldsmobiles, Nationals, G. M. C. Trucks, Parrett Tractors
57-71 WEST CENTER ST. PROVO, UTAH

Utah Timber & Coal Co.
All the BEST Kinds of COAL, Fuel, Kindling Etc.

ROBERTS WM D, Propr Hotel Roberts, r 192 S Academy av, Tel 36.
Robertson J Wesley, student, rms 184 N 2d East.
Robey Wesley C, prsmn New Century Ptg Co, r 340 E 1st North.
Robinson Bros Piano Co (Herbt, Walter, Eli and Fred Robinson), 46 N Academy av.
Robinson Eli (Robinson Bros Piano Co), r Springville.
Robinson Fred (Robinson Bros Piano Co), r 627 N 2d East.
Robinson Herbt (Robinson Bros Piano Co), r 284 N 2d East.
Robinson Jas W (Parker & Robinson), r 451 N 2d East.
Robinson Jed, farmer, r Provo Bench.
Robinson J Robt (Robinson & Lewis), r 430 W 2d North.
Robinson Saml B, clk Provo Meat & Pkg Co, r 47 W 7th North.
Robinson Walter (Robinson Bros Piano Co), r 110 S 2d East.
ROBINSON & LEWIS (J Robert Robinson, Roy Lewis), Lawyers, 9-10 Knight Blk, Tel 411.
Robison Alvin B, student, b 257 E 4th North.
Robison Alvin V, r 257 E 4th North.
Robison Arnold, student, b 257 E Center.
Robison Ella D, died Oct 20, '16, age 47.
Robison Eva, cashr Wood-Clifton Merc Co, b 257 E 4th North.
Robison Geo E, dir Provo Gen Hosp, phys and surgeon, 257 E Center, r same.
Robison Jos, student, b 257 E Center.
ROCHDALE MERCANTILE SYSTEM, J M Booth Mgr, Fresh and Cured Meats, Fancy and Staple Groceries, 498 N Academy av, Tel 274.
Romerill Zenos P, moved to Ogden, U.
Romney Annie M (wid Miles P), r 674 N 2d East.
Romney Erma, student, b 674 N 2d East.
Romney Frank, student, b 674 N 2d East.
Rooney Jas, r 58 W 7th North.
Roper Benj F, probation officer, r 173 W 1st South.
Roper Howard D, patrol Police Dept, r 547 E 3d South.
Rosengreen Betsy C (wid Christian), r 271 W 2d South.
Rosequist Andw, farmer, r 265 E 6th North.
Ross Anton, lab, r 255 W 4th South.
ROSS MRS BERTHA, Fancy Millinery, Mail Orders Receive Prompt Attention, 332-334 W Center, r 869 same.
Ross Daisan N, painter, b 776 S 11th West.
Ross Edith F, opr Knight Woolen Mills, b 776 S 11th West.
Ross Elsie C, steno Dixon Real Est Co, rms 418 N 5th West.
Ross Geo E, contr 869 W Center, r same.
Ross Grace, opr Knight Woolen Mills, b 776 S 11th West.
Ross Hugh, mason, r 692 W 3d North.
Ross Hugh C, clk, b 692 W 3d North.
Ross John W, mason, r 388 N 7th West.
Ross Leah, bkpr Robinson Bros Piano Co, rms 110 S 2d East.
Ross Nephi, farmer, r 776 S 11th West.
Ross Ray R, student, b 869 W Center.
Ross Sylvia, opr Knight Woolen Mills, b 776 S 11th West.
Ross W Kenneth, b 692 W 3d North.

UTAH COUNTY MATTRESS FACTORY
MANUFACTURERS OF AND WHOLESALE DEALERS IN WOOL AND COTTON MATTRESSES
(See Adv. at Name). FACTORY 661 W. SECOND NORTH. TEL. 345.

BEEBE LUMBER COMPANY, Inc. "THE BUSY CORNER"
DOORS, SASH, MOULDINGS, CEMENT, BUILDERS HARDWARE, FARM IMPLEMENTS
Tels. 104-105 298 Academy Ave., PROVO Branch Yard at Santaquin

E. J. WARD & SONS CO.
Contractors' Supplies and Builders' Hardware

Rossman Blanche, spooler Knight Woolen Mills, rms 150 S 1st West.
Rossman Mary E, spooler Knight Woolen Mills, rms 150 S 1st West.
Rouen Timothy C, died Dec 25, '15, age 50.
Roundy Amanda I, student, b 146 S Academy av.
ROUNDY JOHN, V-Pres State Bank of Provo, Pres Provo Meat & Pkg Co, r 146 S Academy av, Tel 410.
Roundy John Mc, b 146 S Academy av.
Rowe John O, dep Co Clerk, r 121 S 1st East.
Rowley Ernest E, student, r 270 E 6th North.
Rowley Orissa (wid John), r 368 E 2d South.
Rowsell Geo A, r 258 N 4th West.
Royal Shoe Repg Co, P V Klin mgr, 208 W Center.
ROYDEN HOUSE, J W Dangerfield Propr, 55 N 1st West, Tel 471. (See adv).

Newly Furnished. Rooms 35c to 75c. Rates by the Week
Steam Heated, Hot and Cold Water with Baths.

Royden House

J. W. DANGERFIELD, Propr.

Opposite Opera House.

53-55-57 N. First West St. PROVO, UTAH.

Roylance Arch W, clk Wm M Roylance Co, r Springville, U.
Roylance Enid, student, b 345 N 2d East.
ROYLANCE MARTIN W, V-Pres Wm M Roylance Co, b 345 N 2d East, Tel 69.
Roylance Thos S, moved to Ogden, U.
ROYLANCE WM M, Pres Wm M Roylance Co, r 345 N 2d East, Tel 69.
ROYLANCE WM M CO THE, Wm M Roylance Pres, M W Roy-lance V-Pres, C M Humphrey Sec-Treas, Wholesale Fruits and Produce, 59 W 5th South, Tels 34 and 342. (See front cover).
Rozelle Frank R, r 431 W 2d South.
Rozelle Mack W, lab, b 431 W 2d South.
Rozelle Ruth, b 431 W 2d South.
RUF O V, Mgr Western Union Tel Co, r 187 E 3d North.
Rupper Heber S, mgr Ind Coal Co, r 62 W 1st North.
Rupper Hyrum, chfr Z C M I, r 354 W 3d South.
Rupper Rosina M, died Nov 6, '15, age 71.
Russell Alice, opr M S T & T Co, rms 333 W 1st North.
Russell Anna C, steno U P & L Co, rms 333 W 1st North.

L. A. CHRISTENSEN CO.
CLOTHING
MEN'S FURNISHINGS, SHOES, HATS, ETC.
154 WEST CENTER STREET PROVO

Anderson Auto Paint Shop
EXPERT AUTOMOBILE PAINTERS
SIGNS AND SHOW CARDS
432 WEST CENTER PROVO

UTAH COUNTY ABSTRACT CO.
OLDEST ESTABLISHED PROVO LONGEST EXPERIENCED
CONVEYANCING — LOANS — INSURANCE

Established 1885. Incorporated 1904.

The Wm. M. Roylance Co.

Fruits, Produce, Alfalfa Seed, Honey, Hay, Grain, Etc.

"ROYCO" BRAND FRUITS ARE BEST

Utah's Largest Independent Handlers. PROVO, UTAH.

Russell Etta, spinner Knight Woolen Mills, rms 359 N 6th West.
Russell Harry H, moved to Salt Lake City.
Russell Hyrum S, miner, r 950 W 2d South.
Russell John L, sec-treas Maiben G & P Co, slsmn Taylor Bros Co, r 269 N 4th West.
Russell Kate, rms 333 W 1st North.
Russell Kate E, weaver Knight Woolen Mills, rms 359 N 6th West.
Russell Mary, clk Taylor Bros Co, rms 333 W 1st North.
Russell Sydney W, slsmn Taylor Bros Co, r 294 N 4th West.
Ryan Jas M, blksmth, r 589 E 1st South.

S

Saban Michl, died Aug 28, '15, age 35.
Sabey Robt, hlpr Provo F & M Co, b 452 W 1st North.
Sackett Ephraim M, b 613 N Academy av.
Sackett Ervin A, b 613 N Academy av.
Sackett Golden N, moved to Black Pine, Ida.
Sackett Saml A, carp, r 613 N Academy av.
Safford Albina, student, b 450 E 1st South.
Safford Delbert H, sheep shearer, r 531 E 4th South.
Safford Hyrum, r 450 E 1st South.
Safford Lorena, b 450 E 1st South.
Safford Vivian, driver, b 450 E 1st South.
Sage Geo, died Nov 1, '16, age 68.
St Mary's Episcopal Church, 44 W 2d North.
ST PAUL FIRE & MARINE INS CO (St Paul), Utah County Abstract Co Agts, 24 N Academy av.
St Peter's Church, 91 E 1st North.
Salisbury Mrs Anna M, mlnr, 142 N 4th West, r same.
Salisbury Benj W, lab, r 142 N 4th West.
Salisbury Josephine, b 142 N 4th West.
Salisbury Lawrence, farmer, r Provo Bench.
Salomon John L, cook, r 603 N 5th West.
Salt Arthur, bkpr Knight Trust & Savs Bank, r 181 N 7th West.
Salt Lake Route, see Los Angeles & Salt Lake R R.

STRAND THEATRE
ALWAYS 10 CENTS. ALWAYS SOMETHING GOOD
Classy Motion Pictures 150 W. Center Provo, Utah

The Jones-Oakes Dental & Surgical Supply Co.
PHYSICIANS', DENTISTS' AND HOSPITAL SUPPLIES.
P. O. BOX 1013. 332 S. MAIN ST. SALT LAKE CITY.
DENVER SALT LAKE

W. H. RAY REAL ESTATE, LOANS INSURANCE
FARMS, RANCHES. 78 N. Academy Av., Provo

Salt Lake Telegram, Clarence Gilner agt, 180 W Center, N C Larsen cors, 30 E 1st North.
SALT LAKE TRIBUNE, N C Larsen Cors, 30 E 1st North.
SALT LAKE TRIBUNE, Walter News Co Agts, 47 E 1st North.
Salt Lake & Utah Railroad Co, I M Warner agt, Center s e cor 1st West.
Sampson John, farmer, r 1111 W 6th South.
San Pedro, Los Angeles & Salt Lake Railroad, changed to Los Angeles & Salt Lake Railroad.
Sanders Mrs Ellen L, r 433 W 5th North.
SANDGREN GEORGE E, Chiropractor, Office and Residence 346 N Academy av, Tel 41.

Newest and Best. Clean. Service the Best.
Cooks the Best. Popular Prices.
No Overcharge.

The Sanitary Cafe

WHEN THROUGH, YOU'RE SATISFIED.
Quickest Lunch Room in the West.
We COOK WITH GAS.
19 N. 1ST WEST. PROVO

SANITARY CAFE THE, C P Emil Nelson Propr, The Leading Quick Lunch Room of The West, 19 N 1st West. (See adv).
Sanitary Meat Co (Frank Speckart, H E Hatton), 82 W Center.
Sargent Francis, farmer, rms 357 E Center.
Sargent Mrs Vera, rms 357 E Center.
Sauer Anna, opr Knight Woolen Mills, b 146 N 4th West.
Sauer Elsie, opr Knight Woolen Mills, b 146 N 4th West.
Sauer Robt, tchr B Y U, r 146 N 4th West.
Sauls Keifer B, bkpr, b 78 E 7th North.
Saxey Ada B, student, b 289 E 4th North.
Saxey Carl, emp Utah Whol Gro Co, r 444 S 2d East.
Saxey John, sec Utah County Cr Rating Assn, r 289 E 4th North.
Saxey Lowell, b 289 E 4th North.
Saxey Mabel, student, b 289 E 4th North.
Schemenskey Frank, r Provo Canyon.
Scherer Augusta K, clk Provo City Bky, b 144 E 1st North.
SCHERER EDWARD, Propr Provo City Bakery, 72 W Center, Tel 334, r 144 E 1st North, Tel 520-M.
Scherer Karl W, driver Provo City Bky, b 144 E 1st North.
Schneider, see also Snyder.
Schneider Frank A, rms 152 E 5th South.
Schneider Wm, sorter Knighht Woolen Mills, r 126 S 1st East.
SCHOFIELD AUTO CO, T L Schofield Propr, Ford Agency, All Ford Parts in Stock, 40 E 1st North, Tel 14.
Schofield Edwin U, patrol Police Dept, b 567 N 3d East.

PROVO JUNK & HIDE CO. Highest Prices Paid
METAL, RUBBER, RAGS, IRON, HIDES, PELTS, ETC. 312 S. Academy Av. Tel. 235

CONSOLIDATED WAGON & MACHINE CO.
Agricultural Machinery. Carriages and Wagons
255 WEST CENTER ST. PROVO, UTAH

Provo Consolidated Real Estate Co.
Real Estate, Loans, Farms, Ranches, Rentals
182 W. CENTER ST. Phone 688 PROVO, UTAH

Schofield Lucy (wid Thos J), r 895 N 1st East.
SCHOFIELD THOMAS L, Propr Schofield Auto Co, r 231 E 2d North, Tel 297.
Schwab Benj L, clk Saml Schwab, b 245 N Academy av.
Schwab Frank N, clk Saml Schwab, b 245 N Academy av.
Schwab Saml, clothing 1N Academy av, r 245 same.
Scifers Nina, inmate County Infirmary.
Scorup Edna, student, rms 286 N 3d East.
Scott Andw H, lab, r 80 S 7th East.
Scott Arthur, driver W F & Co Exp, r 790 W 5th South.
Scott Bert S, mover to Los Angeles, Cal.
Scott Canby, died Nov 6, '16, age 56.
Scott Chris, driver R R Irvine & Son, b 17 E 3d North.
Scott Christopher, tailor Saml Schwab, r 17 E 3d North.
Scott Clyde, meat ctr, r 589 E 4th South.
Scott David, farmer, r w s 17th West 1 blk s of Center.
Scott Eliza B (wid Canby), r 1443 W 6th South.
Scott Geo C, justice of the peace, r Lake View.
Scott Henry W, gdnr, r 208 W 2d South.
Scott Howard, farmer, r 1229 W 6th South.
Scott Inez S, tchr, b 1443 W 6th South.
Scott Irwin L, student, b 1443 W 6th South.
Scott Jos F, moved to Tucson, Ariz.
Scott Loren, farmer, r 724 S 11th West.
Scott Mary, attdt State Mental Hosp, b Vineyard.
Scott Mary J, died July 11, '15, age 64.
Scott Maud, student, b 17 E 3d North.
Scott M Lorea, opr Knight Woolen Mills, b 1402 W 6th South.
Scott Norman, r Lake View.
Scott Reed, farmer, r 714 S 11th West.
Scott Robt, painter, r 369 W 2d North.
Scott Mrs Rosetta S, moved to Tucson, Ariz.
Scott Seth, carrier P O, r 2 blks s of W Center ½ mi w of r r tracks.
Scott Verna G, tchr Franklin Schl, b 1443 W 6th South.
Scott Walter T, farmer, r 1402 W 6th South.
Scott Wayne, farmer, b 1229 W 6th South.
SCOTTISH UNION & NATIONAL INS CO (Edinburgh, Scotland), Utah County Abstract Co Agts, 24 N Academy av.
Seamount Gladys, student, b 39 E 7th North.
Seamount John B, cond, r 39 E 7th North.
Seamount Leona, student, b 39 E 7th North.
Seamount Nels E, slsmn Provo Con Real Est Co, r 660 S 4th West.
Seamount Mrs Zina, r 39 E 7th North.
Seamountain John E B, farmer, r 569 S 4th West.
Searle Alean, steno Provo Coml & Savs Bank, b 440 N Academy av.
Searle C Ernest, slsmn, r 609 N 1st West.
Searle E Marie, student, b 440 N Academy av.
Searle Mrs Julia E, r 440 N Academy av.
Searle Lorean, student, b 440 N Academy av.
Searle R Marion, clk, b 440 N Academy av.

SMOOT LUMBER CO.
PORTLAND CEMENT
PLASTER PARIS AND HARD WALL PLASTERS
Builders' Hardware, General Building Material, Combination and Wire Fence, GENERAL MILL WORK
OFFICE AND YARD
Opp. R. R. Freight Depot
PROVO, UTAH

Henriod's
GOOD EATS
CAFE
46 W. Center St., Provo

Barton Furniture Co.
FURNITURE AND PHONOGRAPHS
28-32 N. ACADEMY AV. PROVO

Taylor Bros. Company Furniture & Carpets
THE BIG DEPARTMENT STORE

Searle Vernon, tchr Parker Schl, r 85 E 6th North.
Second Ward Assembly Hall (L D S), 3d South n w cor 6th West.
Second Ward Grocery (Chas Wells), 590 W 3d South.
Second Ward Relief Society Hall (L D S), 256 S 6th West.
Seethaler Jos B, sgsmkr Sanitary Meat Co, r 696 E Center.
Segall Jeanette V, died Oct 11, '15, age 26.
Sego Irrigation Co, P G Peterson sec, Grand Central Bldg.
Seileer Paul, farmer, r Pleasant View.
Selck Anna B (wid John H), r 78 N 5th East.
Selck Anna M, steno Provo Con Real Est Co, b 78 N 5th East.
Selck Albt, plmbr H G Blumenthal Co, r 333 W 1st North.
Selley Harvey L, moved to Salt Lake City.
Sells Walter A, tchr, r 265 E 4th South.
Selman Geo, farmer, r Provo Bench.
Senior Mrs Laura, drsmkr, 33½ N Academy av, r same.
Sessions Alice E (wid Wm D), r 533 E 2d South.
Seventh Day Adventist Church, 150 N 1st West.
Shaffer Geneva, student, b 360 E 6th North.
Shaffer Wm A, cond, r 410 S 3d West.
Sharon Merc Co (G A Tellimore), gen mdse, Provo Bench.
Sharp Frank, farmer, b 434 N 5th East.
Sharp Harry A, eng, r 290 E Center.
Sharp Heber C, slsmn, r 434 N 5th East.
Sharp John A, lab, r 290 E Center.
Shaw Jas, died Feb 3, '17, age 50.
Shea Mary (wid Michl), rms 244 E 1st South.
Shearsmith Mrs Fannie, moved to Springville, U.
Sheehan Leo, driver W F & Co Exp, r 445 S 4th West.
Shelton Dora, nurse Provo Gen Hosp, rms 65 E 2d South.
Shepherd John, farmer, r Provo Bench.
Shepherd Thos, moved to Salt Lake City.
SHERIFF'S OFFICE, Henry East Sheriff, Court House, Tel 10-F-2.
Shill Orson O, lab Inter-Mtn C Co, r 270 N 4th West.
Shipman Rollo V, baker Provo City Bakery, r 128 E 1st North.
Shultz Lucile H, student, b 146 N 3d East.
Shumway Ernest H, student, b 41 E 4th North.
Silk Christina, student, b 690 N Academy av.
Silk Millie, student, b 690 N Academy av.
Simister Hortense, mlnr Allen Mlnry, b 33 N 6th West.
Simister John H, cond, r 33 N 6th West.
Simister John H jr, student, b 33 N 6th West.
Simister Ray, student, b 33 N 6th West.
Simister Stella, b 33 N 6th West.
Simister Susie, b 33 N 6th West.
Simmons Almo B, clk, b 394 W 4th South.
Simmons Arthur B, clk Hotel Roberts, r 550 W 2d South.
Simmons Bruce, b 550 W 2d South.
Simmons Edgar, mgr Culmers Co, b 550 W 2d South.
Simmons Edna M, student, rms 214 S 3d West.
Simmons Etta, b 394 W 4th South.
Simmons Frank A, clk, rms 138 S 3d West.
Simmons John A, student, rms 214 S 3d West.

Automobile Repairing
Springs and Bodies
363 WEST CENTER
Peay Bros.
Blacksmithing & Horseshoeing
PROVO, UTAH

Provo Implement & Motor Co.
HENNEY BUGGIES, COLUMBUS WAGONS, BEET TOOLS
316 WEST CENTER ST. Phone 142 PROVO, UTAH.

Simmons Lola M, b 394 W 4th South.
Simmons Mrs Mame, r 394 W 4th South.
Simmons Norma C, steno Provo Merc Agcy, b 550 W 2d South.
Simmons Rondo, clk Hedquist Drug Co, r 554 S 3d East.
Simmons Samantha, died April 1, '17, age 66.
Simms Peter R, mining, r 159 E 7th North.
Simons Mrs Emma S, r 463 E 1st North.
Singer Sewing Machine Co, L M Bryan mgr, 97 N Academy av.
Singleton Albt F, hlpr Telluride Motor Co, b 190 W Center.
Singleton Clyde, bkbndr New Century Ptg Co, b 710 W 3d South.
Singleton Dora M, clk Hoover's Palace of Sweets.
Singleton Elmer C, weaver Knight Woolen Mills, b 190 W Center.
Singleton Fawn, clk Hoover's Palace of Sweets, b 710 W 3d South.
Singleton Fred jr, lab, r 710 W 3d South.
Singleton Josephine, weaver Knight Woolen Mills, b 190 W Center.
Singleton Leonard, prsmn New Century Ptg Co, b 710 W 3d South.
Singleton Lloyd D, lab, r 34 N 1st East.
Singleton Orval, prsmn New Century Ptg Co, b 710 W 3d South.
Sioux Con M Co, R L Anderberg sec, 19 N Academy av.
Sirine Mrs Addie P, r 60 E 4th North.
Sixth Ward Assembly Hall, 230 W 3d South.
Sixth Ward Grocery (W H Williams), 527 S 3d West.
Skinner Chas H, hlpr Knight Woolen Mills, b 386 N 8th West.
Skinner David V, farmer, r Provo Bench.
Skinner Ephraim, lab, r 386 N 8th West.
Skinner Ethel, emp Knight Woolen Mills, b 386 N 8th West.
Skinner Fannie, opr Knight Woolen Mills, b 537 S 7th West.
Skinner Hyrum H, lab, r 191 W 4th North.
Skinner Jesse, lab, b 191 W 4th North.
Skinner Leo, lab, b 191 W 4th North.
Skinner Mabel, weaver Knight Woolen Mills, b 191 W 4th North
Skinner Morgan, farmer, r Provo Bench.
Skinner Philip, b D V Skinner.
Skinner Stirling, lab, b 191 W 4th North.
Skinner Vaughn, b D V Skinner.
Skinner Wm J, firmn State Mental Hosp, r 537 S 7th West.
Slack Dora, student, b H L Slack.
Slack Ellis N, b H L Slack.
Slack Grace, b H L Slack.
Slack Heber, student, b H L Slack.
Slack Horace L, farmer, r Pleasant View.
Slack Irma, attdt State Mental Hosp, b 80 N 2d East.
Slack Orson M, clk U P & L Co, r 89 N 10th West.
Slack Roy, student, b H L Slack.
Slater Chas W, farmer, r 905 W 5th North.
Slater Goldie, emp Knight Woolen Mills, b 616 S 4th West.
Small Geo H, rms 670 W 2d South.
Small Thelma, fnshr Knight Woolen Mills, rms 670 W 1st South.
Smart Edwin H, tchr B Y U, r 775 N 1st East.

FARRER BROS. CO. DRY GOODS PROVO'S POPULAR "Money Saving Store"
LADIES' AND CHILDREN'S FURNISHINGS 29-31 N. Academy Ave., Provo

Provo Pressed Brick Co.
Manufacturers of Buff and Red Pressed, Wire Cut, Fire and Haverstraw Brick
Drain Tile, Lime and Cement
Office, Provo Com'l & Savings Bank Bldg. Tel. 165 PROVO, UTAH

SHOES For the Whole Family
The Money-Back Store — We Sell For Less
THE HUB CLOTHING STORES CO.
Clothing, Hats Furnishings for Men and Boys PROVO, UTAH

Smart Fred W, real est, r 754 N 1st East.
Smart Hazel E, student, b 754 N 1st East.
Smart Hezekiah B, taxicabs, r 54 E 8th North.
Smart Leah R, dep Co Clk, b 754 N 1st East.
Smart Orena, tchr Central Schl, b 54 E 8th North.
Smart Thelma, b 754 N 1st East.
Smith Abraham L, farmer, r 921 N 5th West.
Smith Alma, farmer, r nr e end 6th North.
Smith Arthur N, miner, b 640 N 2d East.
Smith Beatrice, b John W Smith.
Smith Chas L, lab, b 258 W 2d North.
Smith Daphne, student, b 360 E 6th North.
Smith Mrs Dora, r 188 N 4th West.
Smith Earl, farmer, b 415 S Academy av.
Smith Ella, b John W Smith.
Smith Emma, steno, b 360 E 6th North.
Smith Fay, farmer, b 921 N 5th West.
Smith Geo, attdt State Mental Hosp, rms same.
Smith Geo A, farmer, r 258 W 2d North.
Smith Golden, b Mrs Jane Smith.
Smith Halma, farmer, r n w of city limits.
Smith Halma V, farmer, r 8th East and 7th North.
SMITH HANK, Pocket Billiard Hall, Cigars, Tobaccos, Candy, Etc, 98 W Center, Opposite Orem Depot, r 415 S Academy av. (See adv).

HANK SMITH
POCKET BILLIARD HALL
CIGARS, TOBACCOS, CANDIES.
98 W. CENTER. PROVO, UTAH.
Opposite Orem Depot.

Smith Harry, emp Domestic Steam Lndry, b 901 N 1st East.
Smith Hyrum F, attdt State Mental Hosp, r 266 W 3d South.
Smith Jas H, moved to Salt Lake City.
Smith Jane (wid Josiah), r Provo Bench.
SMITH JOHN F, Mgr Consolidated Wagon & Machine Co, r 115 S 5th West.
Smith John S, gen mgr Knight Woolen Mills, r 41 S 5th West.
Smith John W, farmer, r Provo Bench.
Smith Jos A, lab, r 1200 W Center.
Smith June F, student, b 360 E 6th North.
Smith J Ephraim, farmer, r 979 N 5th West.
Smith La Rue, b 979 N 5th West.

J. C. PENNEY CO. GOLDEN RULE STORE
DRY GOODS, SHOES SUITS, CLOAKS
CLOTHING, HATS, CAPS, FURNISHINGS, ETC. 286 WEST CENTER ST. PROVO

TELLURIDE MOTOR CO.
Distributors Buicks, Oldsmobiles, Nationals, G. M. C. Trucks, Parrett Tractors
57-71 WEST CENTER ST. PROVO, UTAH

Utah Timber & Coal Co.
All the BEST Kinds of COAL, Fuel, Kindling Etc.

Smith Leatha, tchr, r Provo Bench.
Smith Lee, motrmn, r 90 N 4th East.
Smith Leona, emp Knight Woolen Mills, b 258 W 2d North.
Smith Lois H, student, b 42 N 1st East.
Smith Mrs Loretta M, r 640 N 2d East.
Smith Mabel M, b 640 N 2d East.
Smith Mamie, b Mrs Jane Smith.
Smith Mary (wid John), r 901 N 1st East.
Smith May M, b 979 N 5th West.
Smith Melvin D, lab, b 258 W 2d North.
Smith Mrs Nemmie, cashr Con W & M Co, r 115 S 5th West.
Smith Mrs Pearl H, nurse 42 N 1st East, r same.
Smith Rachel, died Aug 2, '16, age 48.
Smith Ralph G, carp Beebe Lbr Co, b 263 W 3d South.
Smith Ralph V, emp Knight Woolen Mills, r 181 W 4th North.
Smith Reva, rms 172 S 2d East.
Smith Saml P, student, b 360 E 6th North.
Smith Silas D, clk, r 360 E 6th North.
Smith Wm C, student, b 663 N Academy av.
Smith Zella H, student, b 42 N 1st East.
Smithers Saml, tailor, 412 W Center, r same.
Smoot Alma H, slsmn Provo F & M Co, r 268 E 3d South.

Smoot Lumber Co.

WHOLESALE AND RETAIL

General Building Material

Phones 20 and 40.

Office and Yard, Opposite R. R. Freight Depots.

PROVO, UTAH

MENLOVE'S STUDIO Photographers
ENLARGEMENTS, KODAK FINISHING, FRAMES. MAIL ORDERS 283 W. CENTER ST. PROVO

BEEBE LUMBER COMPANY, Inc. "THE BUSY CORNER"
DOORS, SASH, MOULDINGS, CEMENT, BUILDERS HARDWARE, FARM IMPLEMENTS
Tels. 104-105 298 Academy Ave., PROVO Branch Yard at Santaquin

E. J. WARD & SONS CO.
DOORS, WINDOWS, FRAMES, MOULDINGS

L. A. CHRISTENSEN CO. **CLOTHING**
MEN'S FURNISHINGS, SHOES, HATS, ETC.
154 WEST CENTER STREET PROVO

Smoot Alma V, hlpr Provo F & M Co, b 268 E 3d South.
SMOOT A O, Postmaster, r 431 W Center, Tel 83-R.
Smoot Earl B, student, b 385 S 3d East.
Smoot Harlow E, gen mgr Utah Lake Irrigation Co, r 183 E 1st South.
SMOOT INVESTMENT CO, C A Glazier Pres, M C Newell V-Pres, G Merle Taylor Sec, C W Love Jr Treas-Asst Mgr, Proprs Smoot Lbr Co, 598 S Academy av, Tels 20-40.
SMOOT LUMBER CO, Smoot Investment Co Proprs, Lumber Mfrs and Dealers, 598 S Academy av, Tels 20-40. (See right side lines and p 129).
Smoot Orson P, r 385 S 3d East.
SMOOT HON REED (Smoot & Spafford), U S Senator, Pres Provo Commercial & Savings Bank, r 183 E 1st South, Tel 88.
Smoot Reed Building, 74-80 N Academy av.
Smoot Wilford, r 538 N 5th East.
SMOOT & SPAFFORD (Reed Smoot, W K Spafford), Coal Dealers, City Office Coml Bank, Main Office and Yard 502 S Academy av, Tel 17. (See back cover).
Snell Earl B, student, b 565 N 2d East.
Snell Wm H, student, r 777 N 4th East.
Snider, see Schneider and Snyder.
Snow Anna, student, b 57 E 7th North.

REED SMOOT. W. K. SPAFFORD.

SMOOT & SPAFFORD

DEALERS IN

CASTLE GATE, CLEAR CREEK, KING, SPRING CANYON, STANDARD, SMITHING COAL, COKE AND KINDLING WOOD

City Office: Provo Commercial and Savings Bank.
Main Office and Yards: 502 South Academy Av.

PHONE NO. 17. **PROVO, UTAH.**

Anderson Auto Paint Shop
EXPERT AUTOMOBILE PAINTERS
SIGNS AND SHOW CARDS
432 WEST CENTER **PROVO**

UTAH COUNTY ABSTRACT CO.
OLDEST ESTABLISHED PROVO LONGEST EXPERIENCED
CONVEYANCING — LOANS — INSURANCE

Snow Arletta C, b R C Snow.
Snow Arlington, landscape gdnr 100 S 7th East, r same.
Snow Clark A (Snow & Beesley), r 210 S 7th East.
Snow Dominicus, farmer, r 1063 N 5th West.
Snow Don C, lab, r 442 S 4th East.
Snow D Carlos, lab, b 210 S 7th East.
Snow Ethel A, b 210 S 7th East.
Snow E Pearl, tchr B Y U, b R C Snow.
Snow Fay, b 367 S 7th East.
Snow Harrison, farmer, r 959 N 5th West.
Snow Jas C, patrol Police Dept, r 585 E 3d South.
Snow Jas E, farmer, r 563 E 3d North.
Snow John C, carp, r 622 W 5th South.
Snow J Irvin, farmer, b 1063 N 5th West.
Snow J L, grocer, r Provo Bench.
Snow Levi C, carp, r 367 S 7th East.
Snow Lucile M, student, b 468 E 2d North.
Snow Marshall H, student, b 563 E 3d North.
Snow Mary E (wid Don C), r 731 E 3d South.
Snow Nancy J, died Nov 3, '16, age 55.
Snow Pearl, student, b 260 E 4th North.
SNOW RAYMOND E (Provo Bicycle Co) ,r 610 W Center.
Snow Richd C, lab, r e of State rd nr 6th South.
Snow Robt D, b 367 S 7th East.
Snow Roland B, farmer, r Provo Bench.
Snow Rose, student, b 487 N 3d East.
Snow Roswell, supt Water Wks and Sewers, City Hall, r 168 E 2d North.
Snow U Pearl, b 563 E 3d North.
Snow Vera, student, b 57 E 7th North.
Snow Warren E, hlpr Knight Woolen Mills, r 147 S 8th West.
Snow Warren S, b 147 S 8th West.
Snow Wesley L, student, b 367 S 7th East.
Snow Wm J, tchr B Y U, r 487 N 3d East.
Snow Wm J jr, student, b 487 N 3d East.
Snow W Arthur, lab, r 649 E 3d North.
Snow & Beesley (C A Snow, L L Beesley), concrete vaults, 264 S 7th East.
Snyder Albt F, farmer, r Provo Bench.
Snyder Birdie, b A F Snyder.
Snyder D Elva, steno Knight Cos', b 984 E Center.
Snyder Edda M, student, b 984 E Center.
Snyder Edith (wid Simon F), r 368 N 5th East.
Snyder Edith, attdt State Mental Hosp, rms same.
Snyder Elvin, moved to Garfield, U.
Snyder Essie, student, b A F Snyder.
Snyder Jas E, carp, r 984 E Center.
Snyder Jane B (wid Jas C), r 91 E 3d North.
Snyder Jennie, student, b 984 E Center.
Snyder John F, died June 24, '15, age 43.
Snyder L Merle, tchr Parker Schl, b 984 E Center.
Snyder Nellie, b 984 E Center.
Snyder Rosetta (wid John F), r 91 E 3d North.
Snyder Simon F, died Nov 15, '15, age 46.

The Jones-Oakes Dental & Surgical Supply Co.
PHYSICIANS', DENTISTS' AND HOSPITAL SUPPLIES.
P. O. BOX 1013. 332 S. MAIN ST. SALT LAKE CITY.
DENVER SALT LAKE

STRAND THEATRE
A HIGH CLASS MOTION PICTURE THEATRE
Always Something Good 150 W. Center Provo, Utah

W. H. RAY REAL ESTATE, LOANS INSURANCE
FARMS, RANCHES. 78 N. Academy Av., Provo

PROVO JUNK & HIDE CO. Highest Prices Paid
METAL, RUBBER, RAGS, IRON, HIDES, PELTS, ETC. 312 S. Academy Av. Tel. 235

Solomon, see Salomon.
Sorensen Jens C, eng Provo S Lndry, r 651 W Center.
Sorensen Marie S (wid Nels), r 241 W 5th North.
Sorensen Ole, gdnr, r 241 W 5th North.
Sorensen Olive M, candymkr, b 367 S 4th West.
Sorensen Mrs Otennia, b 75 N 6th West.
Sorensen Mrs Rachel, r 367 S 4th West.
Sorensen Soren M, inmate County Infirmary.
Sorensen Wm J, b 651 W Center.
Sorenson Electa, fnshr Knight Woolen Mills, b 1219 W 6th South.
Sorenson Letty C, mlnr, r 142 N 1st East.
Sorenson Luva, student, b 184 N 2d East.
Sorenson Sarah L, opr Knight Woolen Mills, b 1219 W 6th South.
Sorr Henry, rms 120 S Academy av.
Souter Andw M, fnshr Knight Woolen Mills, r 992 W 5th South.
Souter Eliz, bkpr Singer Sewing Mach Co, b 992 W 5th South.
Souter John H, moved to Salt Lake City.
Souter Robt, farmer, r Provo Bench.
Southern Utah Power Co, W L Biersach treas, 12 Holbrook Blk.
Southwick Albt J, tchr Maeser Schl, b 134 E 2d North.
Southwick Arthur J, collr Taylor Bros Co, pres Utah County Credit Rating Assn, r 134 E 2d North.
Southwick Edna, tchr, b 134 E 2d North.
Southwick Lawrence A, tchr, b 134 E 2d North.
Souza Frank, iron wkr, rms 152 E 5th South.
Souza Manuel, ironwkr, rms 152 E 5th South.
Sovereen Wm, formn Utah-Idaho Motor Co, r 186 W 1st South.
Spafford Ann, clk Farrer Bros & Co, b 128 E Center.
Spafford Emma, student, b 128 E Center.
Spafford Harold S, student, b 128 E Center.
Spafford Marie, b 128 E Center.
Spafford Willis E, b 128 E Center.
SPAFFORD WILLIS K (Smoot & Spafford), 502 S Academy av, Tel 17, r 128 E Center, Tel 118-J.
Spalding Norman C, vet surg, 772 W Center, r same.
Spangenberg Mrs Estella, rms 284 E 1st North.
Spangenberg Olive, mlnr, rms 284 E 1st North.
Speckart Frank (Sanitary Meat Co), r 266 N 3d East.
Spencer Frank jr, farmer, r n s W Center 1 ½ mi w of r r tracks.
Spencer H Clay, moved to Ogden, U.
Spencer School, Provo Bench.
Sperry Eliza A (wid Wm O), rms 441 N 5th East.
Sperry Margt A, died Dec 1, '16, age 86.
Sperry Willis E, gdnr, r 688 N 5th East.
Sportsman Chas, eng, rms 556 S 2d West.
Sprague Chas E, slsmn U P & L Co, rms Lamar Hotel.
Spring Canyon Coal Co, Jesse Knight pres, 12 Knight Blk.
Springville-Mapleton Sugar Co, Jesse Knight pres, 12 Knight Blk.
Stagg David, rd supvr, r 309 N 4th West.
Stagg John, tchr, b 309 N 4th West.
Stagg Leona, b 309 N 4th West.

CONSOLIDATED WAGON & MACHINE CO.
Tractors, Stationery Engines, Stoves, Ranges and Harness
255 WEST CENTER ST. PROVO, UTAH

Garden City Real Estate Co.
EVERY KNOWN KIND OF **INSURANCE**
182 W. CENTER ST. Phone 688 PROVO, UTAH

Stagg Marie, student, b 309 N 4th West.
Stagg Myrtle M, clk Farrer Bros & Co, b 309 N 4th West.
Stagg Veda, b 309 N 4th West.
Staley Jesse H, carp, r 555 E 2d South.
Staley Jesse H jr, hlpr Provo F & M Co, b 555 E 2d South.
Stallings Albt L, moved to Salt Lake City.
Stanton A M, died Dec 20, '15, age 40.
STAR SPECIALTY CO (Harry Kaplan), Notions, Groceries, Men's and Ladies' Furnishings, Etc, 33 E Center, Tel 402. (See bottom edge of leaves).

STAR SPECIALTY CO.
Harry Kaplan, Propr.
Notions, Novelties, Specialties
GROCERIES, CROCKERY AND GRANITEWARE.
MEN'S AND LADIES' FURNISHINGS.
33 E. Center. Phone 402. Provo, Utah.
Next to Princess Theatre.

Starley Abraham, moved to Marysvale.
Starr Howard L, lab, b 112 S 5th West.
Starr Jennie, b 112 S 5th West.
Starr Laura A (wid John A), r 112 S 5th West.
Startup Amme Z, student, b 260 S 1st West.
STARTUP CANDY CO, G A Startup Pres, H W Startup V-Pres, W J Startup Treas, Albert Jefferies Sec, Mfrs, Jobbers and Wholesale Confectioners, 558 S 1st West, Tel 18.
Startup Cosette, b 290 W 1st South.
Startup Geo A, pres Startup Candy Co, r 260 S 1st West.
Startup Mrs Hagar, r 290 W 1st South.
Startup Harriet, r 144 W 4th South.
Startup Harry W, v-pres Startup Candy Co, r 69 S 3d West.
Startup Wm J, treas Startup Candy Co, r 189 S 5th West.
State Bank Building, 75 N Academy av.
STATE BANK OF PROVO, W H Brereton Pres, John Roundy V-Pres, Alva Nelson Cashr, Julian Greer Asst Cashr, 75 N Academy av, Tel 16. (See p 134).
STATE MENTAL HOSPITAL, Dr G E Hyde Supt, e end Center, Tel 38.
Steel, see also Stiehl.
Steel Grace, b 269 S 4th East.
Steel Mary E (wid Saml C), r 269 S 4th East.
Steel Oliver T, b 269 S 4th East.
Steel Ruia, opr M S T & T Co, b 269 S 4th East.
Steele Brigham, farmer, r Provo Bench.
Steele Leland, farmer b Brigham Steele.

SMOOT LUMBER CO.
PORTLAND CEMENT
PLASTER PARIS AND HARD WALL PLASTERS
Builders' Hardware, General Building Material, Combination and Wire Fence, GENERAL MILL WORK
OFFICE AND YARD
Opp. R. R. Freight Depot
PROVO, UTAH

Henriod's
GOOD EATS
CAFE
46 W. Center St., Provo

Barton Furniture Co.
THE FURNITURE CENTER
28-32 N. ACADEMY AV. PROVO

Taylor Bros. Company Pianos and Musical Merchandise
THE BIG DEPARTMENT STORE

State Bank of Provo
PROVO, UTAH.
Capital, Paid Up, $25,000.00 Surplus, $17,000.00
DIRECTORS:
W. H. BRERETON, President. JOHN ROUNDY, Vice-President.
ALVA NELSON, Cashier. J. F. GREER, Asst. Cashier.
E. E. Corfman. R. W. Brereton. N. C. Spalding.
H. E. Hoagland, J. A. Randall

Steele Leo, farmer, b Brigham Steele.
Steffen Oscar F, bkpr Knight Cos, r 591 W 3d North.
Stein Edith V, steno, b 443 N 2d East.
Stein Gertrude L, student, b 443 N 2d East.
Stein John E, bkpr Provo Coml & Sav Bank, r 443 N 2d East.
Stein J Edwin, bkpr Carpenter Seed Co, r 568 N 3d East.
Stein Redvers W, hlpr Telluride Motor Co, b 443 N 2d East.
Stephens Fayette, student, b 476 N 1st West.
Sterneck Geo, shoemkr, r 342 E 5th North.
Sterneck Henry, mus tchr 342 E 5th North, r same.
STEVENS CLAYTON H, Mgr Provo Drug Co, r 106 N Academy av, Tel 624.
Stevens Mrs Emma E, moved to Duchesne, U.
Stevens Geo T, live stock, r 142 W 3d North.
Stevens Hazel, student, b 142 W 3d North.
Stevens Loraine, steno, b 142 W 3d North.
Stewart Allen, moved to Salt Lake City.
Stewart Alma, r 460 W 1st South.
Stewart Andw J, farmer, r 285 S 5th West.
Stewart Andw J, phys 5 F & M Bank Bldg, r 313 S 5th West.
Stewart Rev Archibald D, pastor First Baptist Church, r 187 N 2d East.
Stewart Dean, moved to Salt Lake City.
Stewart Delos, driver Taylor Bros Co, b 391 W 5th North.
Stewart Earl, hlpr Provo F & M Co, r 557 W 4th South.
Stewart Edmond D, farmer, r 391 W 5th North.
Stewart Mrs Eliza, r 185 S 4th West.
Stewart Jas O, dairy e of State rd nr 6th South, r same.
Stewart John C, student, b 460 W 3d North.
Stewart John R (Stewart & Stewart), r 460 W 3d South.
Stewart J Leland, lab, b 391 W 5th North.
Stewart Louis, r 694 W 5th South.
Stewart Maida, student, b 384 E 6th North.
Stewart Mrs Margt A, drsmkr 92 E 4th South, r same.
Stewart Marguerite, dancer, b 185 S 4th West.
Stewart Mrs Melissa R, r 285 S 5th West.
Stewart Myrtle M, b 646 E Center.
Stewart Paul B, r 185 S 4th West.

Automobile Repairing Springs and Bodies **Peay Bros.** Blacksmithing & Horseshoeing
363 WEST CENTER PROVO, UTAH

Provo Implement & Motor Co.
OLIVER PLOWS, DE LAVAL and PRIMROSE SEPARATORS
316 WEST CENTER ST. Phone 142 PROVO, UTAH.

Stewart Robt, b 185 S 4th West.
Stewart Ruby, student, b 384 E 6th North.
Stewart Saml, b 185 S 4th West.
Stewart Scott P (Stewart & Stewart), r 646 E Center.
Stewart Theresa, tchr Timpanogos Schl, b 185 S 4th West.
Stewart Virgil, student, b J O Stewart.
Stewart Wendell L, student, b 78 E 7th North.
Stewart & Stewart (S P and J R), civ and min engs, 2 Knight Blk.
Stiehl, see also Steel.
Stiehl Wm J, dentist 32 W Center, r 355 E 1st North.
Stieneckert Albt, mach Telluride Motor Co, r 558 E 4th North.
Stobbs Ralph, mgr Monarch Shoe Repg Co, r 144 N 3d East.
Stoddard John, died Nov 25, '15, age 69.
Stoker Anna F, b 354 E 1st South.
Stoker Ervin R, b 354 E 1st South.
Stoker Wm E, slsmn, r 354 E 1st South.
Stolworthy Wilma, student, b 27 E 6th North.
Stone Roy, student, r 743 N 1st East.
Stoney John H, attdt State Mental Hosp, r 415 E 8th North.
Storrs Eliza, died Supt 4, '16, age 40.
Storrs Geo A, moved to Salt Lake City.
Storrs Russell J, mach Provo F & M Co, r 369 S 4th West.
Stott Melba, student, b 41 E 4th North.
Stowell Grant, student, b 384 E 6th North.
Stowell Harold, student, b 384 E 6th North.
Stowell Iris, b 384 E 6th North.
Stowell Mrs Rhoda, r 384 E 6th North.
Stowell Wm C, student, b 384 E 6th North.
Stradling Ephraim, driver Hoover Bros, r 579 W 4th North.

STRAND THEATRE
Provo's Popular Motion Picture Theatre
WHY? ANY SEAT IN THE HOUSE 10 CENTS.
The Very Best Films Money Can Buy.. A Scream in the Funnies, Rich Society Dramas, High Class Travelogs and Educationals.
ALWAYS SOMETHING GOOD.
150 W. CENTER. PROVO, UTAH.

STRAND THEATRE, R E Sutton Mgr, High Class Motion Pictures, Always Something Good, 150 W Center. (See right bottom lines).
Stratton Jas G, tchr, b J H Stratton.
Stratton John B, farmer, b J H Stratton.
Stratton John H, farmer, r Provo Bench.
Straw Alberta E, b 191 S 3d West.

Provo Pressed Brick Co.
Manufacturers of Buff and Red Pressed, Wire Cut, Fire and Haverstraw Brick
Drain Tile, Lime and Cement
Office, Provo Com'l & Savings Bank Bldg. Tel. 165 PROVO, UTAH

FARRER BROS. CO. Dry Goods, Shoes
29-31 N. Academy Avenue PROVO

SHOES For the Whole Family
The Money-Back Store — We Sell For Less
THE HUB CLOTHING STORES CO.
Clothing, Hats Furnishings for Men and Boys PROVO, UTAH

J. C. PENNEY CO. GOLDEN RULE STORE DRY GOODS CLOTHING
LADIES' AND MEN'S FURNISHINGS, SUITS, CLOAKS, SHOES 286 WEST CENTER ST. PROVO

Straw Alma, contr, r 191 S 3d West.
Straw A Ellis, slsmn, b 191 S 3d West.
Straw Harriet D, died Apr 30, '16, age 46.
Straw Milan R, lawyer, 2 Knight Blk, r Springville.
Straw Ralph H, student, b 191 S 3d West.
Strebel Martin, lab Wm M Roylance Co, r 238 E 5th South.
Strebel Michl, lab, r 670 W 1st North.
Strebel Valentine, moved to Salt Lake City.
Stringham Evan P, mach, b 557 N 1st West.
Stringham Mrs Lottie, r 557 N 1st West.
Stringham Rulon A, slsmn Utah-Idaho Motor Co, r 253 N 2d West.
Stringham Stanley, b 557 N 1st West.
Stringham Veda, b 557 N 1st West.
Strong Alice, student, b 277 E 3d North.
Strong Boyd B, movel to Salt Lake City.
Strong Celestia M (wid Wm), r 190 E 5th South.
Strong Edison L, opr Union Depot, r 333 W 3d North.
Strong Elmer, moved to Heber, U.
Strong Geo M, contr 318 S 4th East, r same.
Strong Hewitt M, student, b 119 E 4th South.
Strong Ida L, bkpr, b 132 E 5th South.
Strong John J, student, b 119 E 4th South.
Strong John L, moved to Price, U.
Strong John N, farmer, r 585 E 2d South.
Strong Jos S, farmer, r 132 E 5th South.
Strtong Lawrence, moved to Eureka, U.
Strong Maria K, died Oct. 16, '16, age 75.
Strong Miles, farmer, r 119 E 4th South.
Strong Orilla B, student, b 190 E 5th South.
Strong Reed R, slsmn White Sewing Mach Co, r 186 E 5th South.
Strong Reno J, chfr U S Rec Service, r 486 S 6th East.
Strong R Dean, tmstr, r 543 E 4th South.
Strong S Eva, student, b 486 S 6th East.
Strong Wm H, r 161 E 5th South.
Stubbs Albt P, lab, r 701 E 5th South.
Stubbs Alfred D, farmer, r 457 S Academy av.
Stubbs Ann, b 227 E 2d South.
Stubbs Bert B, mining, b 701 E 5th South.
Stubbs Donald, b W H Stubbs.
Stubbs Earl J, farmer, b 1095 S 11th West.
Stubbs Eliz (wid Peter), b 457 S Academy av.
Stubbs Finnie (wid Jos A), r 1095 S 11th West.
Stubbs Hazel, b W H Stubbs.
Stubbs John W, clk Smoot & Spafford, r 227 E 2d South.
Stubbs Mabel, student, b 211 E 2d South.
Stubbs Margt (wid Thos P), City Treas, City Hall, r 211 E 2d South.
Stubbs Merle, b 701 E 5th South.
Stubbs Rhea E, imp Provo S Lnry, b 1095 S 11th West.
Stubbs Roy, b W H Stubbs.
Stubbs Wesley, clk, b 227 E 2d South.

TELLURIDE MOTOR CO.
Distributors Buicks, Oldsmobiles, Nationals, G. M. C. Trucks, Parrett Tractors
57-71 WEST CENTER ST. PROVO, UTAH

Utah Timber & Coal Co.
MINING TIMBERS, LUMBER, LATH, SHINGLES
PREPARED ROOFING, UTAH PORTLAND CEMENT

Stubbs W Heber, farmer, r Pleasant View.
Studebaker Bros Co of Utah, Royal T Huish local mgr, 143 N Academy av.
Stum Saml A, formn Utah Valley G & C Co, rms Hotel Roberts.
SUDBURY FRED W, Sec and Mgr R L Polk & Co, 613-616 Dooly Bldg, Salt Lake City, Long Distance Tel Was 39.
Sullivan Danl, died Aug 23, '16, age 34.
Summmers Grover F, court reporter, rms 56 E 5th South.
Sumner Alice E, nurse 612 N 4th East, r same.
Sumner Ferol B, opr M S T & T Co, b 107 E 1st North.
Sumner Florence B (wid Thtos), r 612 N 4th East.
Sumner Jas, weaver Knight Woolen Mills, r 207 W 3d North.
Sumner Jas jr, clk J T Taylor, r 460 W 2d North.
Sumner Leland W, clk, b 107 E 1st North.
Sumner Thos, dyer, r 287 E 2d North.
SUMNER THOMAS H, Mgr Provo Mercantile Agcy, r 390 N Academy av.
Sumner Wm, weaver Knight Woolen Mills, r 107 E 1st North.
SUN INS OFFICE (London), Utah County Abstract Co Agts, 24 N Academy av.
SUTHERLAND BROS (Henry E, James and Fred), Dealers in Staple and Fancy Groceries, Meats, Vegetables, Fruits, Etc, 282 W Center, Tel 46.
Sutherland Clifton S, moved to Salt Lake City.
Sutherland Fannie (wid Alex), b 261 E 1st North.
Sutherland Fred (Sutherland Bros), r 255 E 2d North.
Sutherland Fred jr, b 255 E 2d North.
Sutherland Henry E (Sutherland Bros), r 227 E 1st North.
Sutherland Jas (Sutherland Bros), r 162 E 1st North.
Sutherland Leo, clk Sutherland Bros, b 255 E 2d North.
Sutherland Miriam, student, b 255 E 2d North.
Sutherland Virginia, cashr Sutton Mkt, b 227 E 1st North.
Sutherland Zella, b 162 E 1st North.
Suter Franz R, mech, r 347 S 1st East.
Sutton Bert R, sec-treas-mgr Sutton-Chase Drug Co, r 707 E 3d South.
Sutton Carrie, r 211 E 1st North.
SUTTON-CHASE DRUG CO, C O Chase Pres, B R Sutton Sec-Treas-Mgr, Drugs, Medicines, Toilet Articles, Cigars, 204 W Center, Tel 240.
Sutton David D, mgr Sutton Mkt, r 233 S 5th East.
Sutton Mrs Eliz B, r 427 E Center.
Sutton Ephraim D, r 261 E 1st North.
Sutton Lloyd I, chfr Sutton Mkt, b 233 S 5th East.
Sutton Lynn V, clk Provo Drug Co, r 174 N 1st East.
Sutton Mark H, slsmn, r 244 S 3d West.
Sutton Market, D D Sutton mgr, grocers, 78 W Center.
SUTTON RAYMOND E, Mgr Strand Theatre, r 239 E 1st North.
Sutton Richd D, r 427 E Center.
Sutton Susie, cashr Strand Theatre, b 211 E 1st North.
Swan Geo C, City Eng, City Hall, r 344 W 4th North.
Swanson Gilbert, inmate County Infirmary.
Swapp Wm J, wool grower, 572 N 1st East, r same.

UTAH COUNTY MATTRESS FACTORY
MANUFACTURERS OF AND WHOLESALE DEALERS IN WOOL AND COTTON MATTRESSES
(See Adv. at Name). FACTORY 661 W. SECOND NORTH. TEL. 345.

BEEBE LUMBER COMPANY, Inc. "THE BUSY CORNER"
DOORS, SASH, MOULDINGS, CEMENT, BUILDERS
HARDWARE, FARM IMPLEMENTS
Tels. 104-105 298 Academy Ave., PROVO Branch Yard at Santaquin

E. J. WARD & SONS CO.
Interior Finish, Plate Glass and Store Fronts

L. A. CHRISTENSEN CO. CLOTHING
MEN'S FURNISHINGS, SHOES, HATS, ETC.
154 WEST CENTER STREET PROVO

Sward Andw J, emp Taylor Bros Co, r 215 W 3d South.
Sward Ola L, steno Taylor Bros Co, b 215 W 3d South.
Sward Robt J, b 215 W 3d South.
Sward Vena, steno Knight Cos, b 215 W 3d South.
Swartz Marie, asst G W Ekins, b 92 S 2d West.
Swartz Peter F, contr 524 E 4th South, r same.
Swedish Evang Lutheran Church, 60 S 3d West.
Swell Lester, student, b 743 N 1st East.
Swenson Carl D, farmer, b 333 E 4th North.
Swenson F Reid, farmer, b 368 E 1st North.
Swenson John C, tchr B Y U, r 333 E 4th North.
Swenson John S, farmer, b 333 E 4th North.
Swenson Mrs Lena G, moved to Thistle, U.
Swenson Priscilla (wid John O), r 368 E 1st North.
Syme H Leslie, mach, r Carterville.
Symes Jas H, acct Utah Valley G & C Co, r County rd 2 mi n of city limits.
Syrit Myrtle, student, b 441 N 1st East.

T

Tabernacle Square, Center and 1st South, Academy av and 1st West.
Tabernacle The, Academy av n w cor 1st South.
Talmage Albt M, tchr State Mental Hosp, r 345 E 4th North.
Talmage Elsie, student, b 137 S 5th West.
Talmage Sarah W, tchr State Mental Hosp, b 345 E 4th North.
Tanlund Andw W, inmate County Infirmary.
Tanner Caleb, eng, r 411 W 5th North.
Taylor Ada S, clk Wood-Clifton Merc Co, b 286 E 2d South.
Taylor Albt P, driver Smoot & Spafford, b 286 E 2d South.
Taylor Albt R, student, b 147 S Academy av.
Taylor Alden R, farmer, b 342 N 5th West.
Taylor Alice R, student, b 147 S Academy av.
Taylor Anna K, tchr, b 241 E 4th North.
Taylor Arthur D, r 256 N 5th West.
TAYLOR ARTHUR N, V-Pres Taylor Bros Co, r 256 N 5th West, Tel 323-W.
Taylor Bacle, moved to Duchesne, U.
TAYLOR BROS CO, Mrs Eliza N Taylor Pres, A N Taylor V-Pres, J D Dixon Sec-Treas, T N Taylor Mgr, Furniture, Pianos, Organs, Hardware, Stoves and Ranges, Crockery, Jewelry, Dry Goods, Furnishings, Etc, 240-254 W Center, Tels 24-25. (See left side lines).
Taylor Cecil, student, b 345 S 1st West.
Taylor Chas H, live stock, r 174 E 3d South.
Taylor Delia, weaver Knight Woolen Mills, b 356 N 1st West.
Taylor Edwd A, blksmth, b 560 S 2d West.
TAYLOR MRS ELIZA N, Pres Taylor Bros Co, r 407 N 7th West.
Taylor Eliz, b 286 E 2d South.
Taylor Elma, student, b 593 N 1st West.

Anderson Auto Paint Shop
EXPERT AUTOMOBILE PAINTERS
SIGNS AND SHOW CARDS
432 WEST CENTER PROVO

UTAH COUNTY ABSTRACT CO.
OLDEST ESTABLISHED PROVO LONGEST EXPERIENCED
CONVEYANCING — LOANS — INSURANCE

The Big Department Store

Stands for QUALITY and YOUR MONEY'S WORTH. These two features have always proved to be winners for us during our

Fifty-One Years in Business

They have made permanent customers, whose confidence and patronage continue year in and year out.

All our departments are COMPLETE and ever ready to supply your wants.

Taylor Bros. Company

Provo, Eureka and Spanish Fork.

Taylor Elmer, student, b 575 N 1st West.
Taylor Elton, student, b 256 N 5th West.
Taylor Ethel, b 342 N 5th West.
Taylor Florence, tchr Procter Academy, rms 45 W 2d South.
Taylor Frank H, student, b 174 E 3d South.
Taylor Frank S, lab, b 286 E 2d South.
Taylor Fred R, moved to New York City.
Taylor Fred W, dir Provo Gen Hosp, phys 65 E 2d South, r147 S Academy av.
Taylor Geo, r 195 W Center.
Taylor Geo jr, slsmn, r 187 N 4th West.
Taylor Geo H, lab Utah Timber & Coal Co, b 722 W 5th North.
Taylor Geo S, r 90 N 2d East.
Taylor Geo S, pres Taylor Paper Co, r 241 E 4th North.
Taylor Grace E, steno Utah Co Abst Co, b 413 E 2d South.
TAYLOR G MERLE, Sec Smoot Inv Co, Sec-Treas Taylor Paper Co, r 410 N 2d East, Tel 632-W.
Taylor Heber R, eng U P & L Co, r 622 E 2d North.
Taylor Henrietta L, student, b 258 W 1st North.
Taylor Mrs Henrietta S, r 173 W Center.
Taylor Henry W, farmer, r 757 S 5th West.
Taylor Mrs Jane A, r 525 S 3d East.
Taylor John E, ydmn Smoot Lbr Co, r 286 E 2d South.
Taylor John T, grocer 140 W Center, r 258 W 1st North.

STRAND THEATRE
A HIGH CLASS MOTION PICTURE THEATRE
Always Something Good 150 W. Center Provo, Utah

The Jones-Oakes Dental & Surgical Supply Co.
P. O. BOX 1013. PHYSICIANS', DENTISTS' AND HOSPITAL SUPPLIES. 332 S. MAIN ST.
DENVER SALT LAKE SALT LAKE CITY.

W. H. RAY REAL ESTATE, LOANS INSURANCE
FARMS, RANCHES. 78 N. Academy Av., Provo

PROVO JUNK & HIDE CO. Highest Prices Paid
METAL, RUBBER, RAGS, IRON, HIDES, PELTS, ETC. 312 S. Academy Av. Tel. 235

Taylor John W, died Oct 10, '16.
Taylor Jos L, live stock, r 345 S 1st West.
Taylor Jos W, collr Taylor Bros Co, r 360 N 1st West.
Taylor Julia R, student, b 147 S Academy av.
Taylor J Eldred, tmstr Smoot Lbr Co, r 474 S 4th East.
Taylor Kinley, electn, r 455 E 3d South.
Taylor Lester R, b 342 N 5th West.
Taylor Lillian, weaver Knight Woolen Mills, b 356 N 1st West.
Taylor Lucy P (wid Zachariah S), r 413 E 2d South.
Taylor Luella A (wid Henry P), r 560 S 2d West.
Taylor Lynn D, clk, b 256 N 5th West.
Taylor Marion R, clk Taylor Bros Co, b 342 N 5th West.
Taylor Mary E, died Apr 6, '16, age 75.
Taylor Melvin, clk, b 722 W 5th North.
Taylor Miriam M, clk, b 241 E 4th North.
Taylor Myrtle O, died May 15, '16, age 26.
Taylor Mrs Nellie E, moved to Salt Lake City.
Taylor Nephi M, rancher, r 575 N 1st West.
Taylor Nettie M (wid John W), r 356 N 1st West.
Taylor Paper Co, G S Taylor pres, John E Booth v-pres, G M Taylor sec-treas, stationers, 66 N Academy av.
Taylor Rhea, b 286 E 2d South.
Taylor Roy T, farmer, b 413 E 2d South.
Taylor Ruby, student, b 286 E 2d South.
Taylor Ruth, tchr, b 356 N 1st West.
Taylor Theo T, farmer, r 593 N 1st West.
TAYLOR THOMAS N, Pres Farmers & Merchants Bank and Maiben G & P Co, Mgr Taylor Bros Co, 240-254 W Center, Tel 25, r 342 N 5th West, Tel 61.
Taylor Thos S, clk Taylor Bros Co, r 306 N 5th West.
Taylor Walter G, r 722 W 5th North.
Taysum Lawn, painter, rms Royden House.
Teasdale Della E, drsmkr 434 E 4th South, b same.
Teasdale Delphia (wid Frank), r 434 E 4th South.
Teasdale E Pearl, chf opr M S T & T Co, b 434 E 4th South.
Teichman Herman, mach Provo F & M Co, r 455 W 1st North.
Tellimore Geo A (Sharon Merc Co), r Provo Bench.
TELLURIDE MOTOR CO, L L Nunn Pres, H R Waldo V-Pres, Geo F Halliday Sec, W L Biersach Treas, J W Clark Gen Mgr, 57-71 W Center, Tel 279. (See left bottom lines).
Terry Alfonso, driver, r 510 W 2d North.
Terry Joshua P, v-pres Twentieth Century G Co, r Draper, U.
Terry Otis L, farmer, r Provo Bench.
Terry Thos R, farmer, r 366 W 4th North.
Terry Willard B, pres 20th Century G Co, r 115 W 5th South.
Terry Willis, farmer, r Provo Bench.
Tetzloff Clara, attdt State Mental Hosp, rms 447 S 2d West.
Thalmann Robt, lab, r 196 S 9th West.
Thatcher Beatrice, student, b 980 N 1st East.
Thatcher Clifton B, student, b 185 E 3d South.
Thatcher Geo B, wool grower 185 E 3d South, r same.
Thatcher Geo W. wool grower 164 E 4th South, r same.
Thatcher Lee, wool grower, 587 W 1st South, r same.
Thatcher Mary (wid Geo), r 107 S 7th West.

CONSOLIDATED WAGON & MACHINE CO.
Every Known Want "For the Farm and Farmer"
255 WEST CENTER ST. PROVO, UTAH

Provo Consolidated Real Estate Co.
Real Estate, Loans, Farms, Ranches, Rentals
182 W. CENTER ST. Phone 688 PROVO, UTAH

BUICKS. OLDSMOBILES.
Telluride Motor Co.
Dealers in
AUTOMOBILES AND SUPPLIES
Phone 279.
57-71 W. Center St. Provo, Utah.
G. M. C. TRUCKS.
NATIONALS. PARRETT TRACTORS.

Thayn Edgar H, farmer, r 358 N 5th West.
Thayn J Kenneth, student, b 358 N 5th West.
Thayn Mabel, tchr, b 358 N 5th West.
Thayn Myrtle, student, b 358 N 5th West.
Third Ward Assembly Hall (L D S), 1st North n w cor 5th West.
Third Ward Relief Soc Hall, 1st North bet 5th and 6th West.
Thomas Albt M, slsmn, r 633 E 3d South.
Thomas Bert S, b 507 E 2d South.
Thomas Chas W, r 360 S 4th East.
Thomas Danl, farmer, r Provo Bench.
Thomas Frank E, student, b 285 E 3d South.
Thomas Harlan S, driver Sutton Mkt, b 285 E 3d South.
Thomas Helen B, 2d reader 1st Church of Christ Scientist, rms 87 S 2d East.
Thomas Henry, farmer, r 672 N 5th West.
THOMAS HYRUM F (Utah County Abstract Co), Sec Provo Bldg & Loan Soc, 24 N Academy av, Tel 120, Chairman Bd of County Comrs, r 285 E 1st South, Tel 616-W.
Thomas Jas E, lab, r Pleasant View.
Thomas Mrs Jessie M, r 507 E 2d South.
Thomas Josiah F, slsmn, b 126 S 2d East.
Thomas Joyce, died Mar 19, '16, age 76.
Thomas Lane, student, b 607 N 2d East.
Thomas Lee, b 245 W 1st South.
Thomas Leo R, moved to Eureka, U.
Thomas Madge, b 245 W 1st South.
Thomas Milton H, lab, r 120 N 5th East.
Thomas Minnie P (wid Albt G), r 699 N 5th West.
Thomas Mrs Nena, moved to Eureka, U.
Thomas Norman, student, b 285 E 1st South.
Thomas O Earl, mgr Mosida Fruit Lands Co, r 335 S Academy av.
THOMAS O R, Mgr Provo Greenhouse Co, r 245 W 1st South, Tel 80.
Thomas Reva M, b 285 E 1st South.
Thomas Robt H, with U S Reclamation Service, r 207 N 2d East.
Thomas Sarah (wid Robt H), r 126 S 2d East.

SMOOT LUMBER CO.
PORTLAND CEMENT
PLASTER PARIS AND HARD WALL PLASTERS
Builders' Hardware, General Building Material, Combination and Wire Fence, GENERAL MILL WORK
OFFICE AND YARD
Opp. R. R. Freight Depot
PROVO, UTAH

Henriod's
GOOD EATS
CAFE
46 W. Center St., Provo

Barton Furniture Co.
STOVES, RANGES, LINOLEUMS
28-32 N. ACADEMY AV. PROVO

Taylor Bros. Company DRY GOODS AND MEN'S CLOTHING
THE BIG DEPARTMENT STORE

Thomas Tenie M (wid Frank,) bkpr, r 285 E 3d South.
Thomas Wallace, student, b 699 N 5th West.
Thomas Wm, died Mar 1, '16, age 33.
Thomas Willis, student, rms 607 N 2d East.
Thome Watt A, moved to Salina, U.
Thompson Almond W, carp, rms 152 E 5th South.
Thompson Christ, r 759 S Academy av.
Thompson Christian, farmer, r 3 blks n w of w end of 2d South.
Thompson Emma, clk M H Graham Ptg Co, b 292 N 1st West.
Thompson Fred L, electn U P & L Co, r 175 S 6th West.
Thompson Jane E, b 759 S Academy av.
Thompson Jesse D, died Feb 14, '16, age 44.
Thompson John R, died Feb 26, '16, age 65.
Thompson Marie E (wid Jesse D), r 32 S 2d West.
Thompson Mary, tchr Parker Schl, b 292 N 1st West.
Thompson Mary E, died July 25, '15, age 59.
Thompson Maude D, b 32 S 2d West.
Thompson Minerva (wid Lemuel), r 292 N 1st West.
Thompson Pauline, student, b 453 E 3d North.
Thompson Peter, died Nov 6, '16, age 77.
Thompson Rose E, b 759 S Academy av.
Thompson Sarah A, died Dec 6, '15, age 77.
Thompson Thos C, watermstr City Hall, r 453 E 3d North.
Thompson Tobias T, slsmn, r 376 N Academy av.
Thompson Waldo, student, b 453 E 3d North.
Thomsen Rev Ludwig, asst prin Procter Academy, pastor First Cong Church, r 290 N Academy av.
Thomsen Peter, gdnr, r 247 S 6th East.
Thorlackson John, inmate County Infirmary.
Thorn Mary L, died Nov 19, '16, age 52.
Thorne Robt R, pres Utah Title Co, City Justice, City Hall, r 154 N 2d East.
Thornby Thos, farmer, r 542 W 2d North.
Thornton A Kennedy, clk Thornton Drug Co, rms 109 W 1st South.
THORNTON DRUG CO NO 4, Joseph Kirkwood Mgr, Drugs, Toilet Articles, Cigars, Soda Fountain, Etc, 52 W Center, Tel 150.
Thornton Rollo, clk Thornton Drug Co, rms 109 W 1st South.
Thueson Danl P, lab, r 453 N Academy av.
Thurgood Alvin, moved to Lehi, U.
Thurgood A Oretta, spooler Knight Woolen Mills, b 191 N 11th West.
Thurgood Fred A, grocer 946 W Center, r 191 N 11th West.
Thurgood Harold, lab Provo P Brick Co, b 555 N 5th West.
Thurgood John F, slsmn Utah Whol Gro Co, r 256 S 7th West.
Thurgood S Arthur, driver Sanitary Meat Co, b 191 N 11th West.
Thurgood Wm J, burner Provo P Brick Co, r 555 N 5th West.
Thurgood Wm S, solr Metro Life Ins Co, r 684 E 4th South.
THURMAN ARCH M, Sec and Adv Mgr Provo Coml Club, r 693 E 3d South, Tel 569-W.

Automobile Repairing
Springs and Bodies
363 WEST CENTER
Peay Bros.
Blacksmithing & Horseshoeing
PROVO, UTAH

Provo Implement & Motor Co.
International Trucks, Titan and Mogul Tractors
316 WEST CENTER ST. Phone 142 PROVO, UTAH.

Thurman Clifford A, agt Cont Oil Co, b 353 S 7th East.
Thurman Glenn J, b 353 S 7th East.
Thurman Leo F, lab, r 790 E 3d South.
Thurman Mrs Lola D (Thurman & Co), r 317 S 7th East.
Thurman Neal C, student, b 353 S 7th East.
Thurman Thos A, dist supt Cont Oil Co, r 317 S 7th East.
Thurman Thos E (Thurman & Co), r 353 S 7th East.
Thurman & Co (T E and L D Thurman), grocers, 301 S 7th East.
Thurmond Wm B, mining, r 36 E 4th North.
Tidball Sarah G (wid Wm L), r 690 N Academy av.
Tidd Mrs Isabel, moved to Salt Lake City.
Tidd Maxwell, repr Provo Bicycle Co, rms 369 W Center.
Tidd Rosella, moved to Salt Lake City.
Tiffany Elva, steno Startup Candy Co, b 388 E 2d South.
Tiffany Florence, b 388 E 2d South.
Tiffany Milton G, b 388 E 2d South.
Tiffany Nelson W, grocer 228 S 4th East, r 388 E 2d South.
Tiffany Sarah J (wid Geo M), r 407 E 3d South.
Tilton Geo W, r 355 N 1st East.
Timpanogos School, 4th North n w cor 5th West.
Timpanogos Ward Amusement Hall, Provo Bench.
Timpanogos Ward Meeting House, Provo Bench.
Tintic Central M Co, R L Anderberg sec, 19 N Academy av.
Titus Bliss E, mach Telluride Motor Co, rms 688 N 2d East.
Todd Sarah, student, b 258 N 2d East.
Tolboe Chris A, carp, r 433 S 5th West.
Tolboe Clifton A, b 433 S 5th West.
Tolboe Vernon C, carp, b 433 S 5th West.
Tollestrup Walter E, mgr Provo Livery & Trans Co, b 43 W 1st North.
Tollestrup Wayne S, emp Provo Livery & Trans Co, r 43 W 1st North.
Towle Arthur L, carp, r 408 S 3d East.
Townsend Byron E, mining, r 65 N 3d East.
Townsend Helen, student, b 65 N 3d East.
Travers Clifford W, formn Intr-Mtn Motor C Co, r 356 N 3d East.
Trimmell Lucy, died Dec 15, '16, age 86.
Trope Minnie, r 272 W 2d South.
Trotter Saml A, dep Sheriff, r 45 N 6th East.
TROYER EDWARD J, Mgr Wood-Clifton Mercantile Co, r 382 N 3d East.
Tucker Dean S, collr U P & L Co, r 47 N 4th West.
Tucker Gunellia (wid Frank), r 312 S 3d West.
Tucker Hannah B (wid Jas T), r 359 E 2d North.
Tucker Harold F, student, b 312 S 3d West.
Tucker Jas B (Coleman & Tucker), r 359 E 2d North.
Tucker Ray S, b 312 S 3d West.
Tuckett Albt E, clk Sutherland Bros, r 338 S 1st East.
Tuckett Norma, dom 182 E 2d South.
Tuft Gladys E, student, b 441 N 1st East.
Tullgren Jacob, lab, r 106 W 3d North.

Provo Pressed Brick Co.
Manufacturers of Buff and Red Pressed, Wire Cut, Fire and Haverstraw Brick
Drain Tile, Lime and Cement
Office, Provo Com'l & Savings Bank Bldg. Tel. 165 PROVO, UTAH

FARRER BROS. CO. SUITS - CLOAKS - SHOES
SUPERIOR DRY GOODS 29-31 N. Academy Ave. Provo

SHOES For the Whole Family
The Money-Back Store — We Sell For Less
THE HUB CLOTHING STORES CO.
Clothing, Hats Furnishings for Men and Boys PROVO, UTAH

Turk Wm C, pres Bott Merc Co, b 209 E 4th South.
Turner Sarah L, died Dec 20, '15, age 80.
Tweedy Hazel, student, b 980 N 1st East.
Twelves Eliz L (wid John R), r 237 N 2d East.
Twelves Eliz, r 172 N 3d East.
Twelves Hollis, b 609 E 2d North.
Twelves Orson, farmer, r 609 E 2d North.
Twelves Robt D, lab, r 881 E Center.
Twelves Roland V, b 609 E 2d North.
Twentieth Century Gate Co, W B Terry pres, J P Terry v-pres, J L Brown sec-treas, 101 W 5th South.

U

Ulmer Elva, dom 390 E Center.
Union Block, 28-36 W Center.
Union Depot, 6th South and 3d West.
United States Dept of Agriculture, Bureau of Biological Survey, Geo E Holman inspr, Federal Bldg.
United States Forest Service (Uinta Nat Forest), A W Jensen supvr, 4 Holbrook Blk.
United States Post Office Inspector (E A Abney), Federal Bldg.
UNITED STATES RECLAMATION SERVICE, J L Lytel Project Mgr, 705 E Center, Tel 436.
UTAH COUNTY ABSTRACT CO (H F Thomas, J C Andersen), Licensed Abstracters, Conveyancing, Notarial Work, Loans and Insurance, 24 N Academy av, Tel 120. (See right top lines).

H. F. THOMAS. J. C. ANDERSEN.

Utah County Abstract Co.

Licensed Abstracters for Utah County

Conveyancing, Notarial Work, Loans and Insurance.

24 N. ACADEMY AVENUE. PROVO, UTAH.

PHONE 120.

Utah County Credit Rating Assn, A J Southwick pres, John Saxey sec, 210 W Center.
UTAH COUNTY DIRECTORY, R L Polk & Co Publishers, General Offices 613-616 Dooly Bldg, Salt Lake City, Long Distance Tel Was 39.

TELLURIDE MOTOR CO.
Distributors Buicks, Oldsmobiles, Nationals, G. M. C. Trucks, Parrett Tractors
57-71 WEST CENTER ST. PROVO, UTAH

J. C. PENNEY CO. GOLDEN RULE STORE
DRY GOODS, SHOES SUITS, CLOAKS
CLOTHING, HATS, CAPS, FURNISHINGS, ETC. 286 WEST CENTER ST. PROVO

Utah Timber & Coal Co.
MINING TIMBERS, LUMBER, LATH, SHINGLES
PREPARED ROOFING, UTAH PORTLAND CEMENT

Utah County Infirmary, Jas Hutchison supt, State rd 3 miles s e of P O.

UTAH COUNTY MATTRESS FACTORY, Charles Burrows Propr, Mfrs of and Wholesale Dealers in Wool and Cotton Mattresses, 661 W 2d North, Tel 345. (See right side lines).

Utah County Mattress Factory

Chas. Burrows, Propr.

MANUFACTURERS OF AND WHOLESALE DEALERS IN

WOOL AND COTTON MATTRESSES

FELT MATTRESSES A SPECIALTY.
Also Wool and Cotton Batts.

Send 50 pounds of clean rags of any kind, with buttons and buckles cut off and have a 50 pound Mattress returned of Art or Flower Tick or Best Linen Tick.

OLD MATTRESSES RENOVATED
AND MADE AS GOOD AS NEW.

Prompt Attention Given All Orders. Satisfaction Guaranteed.

Office and Factory, 661 W. Second North.
TELEPHONE 345. PROVO, UTAH.

Utah County Medical Society, W T Hasler sec, 290 W Center.

Utah Fruit Growers Assn, J B Walton mgr, 6th South cor 2d West.

UTAH-IDAHO MOTOR CO, Bud Black Mgr, Automobile Dealers, Supplies, Accessories and Repairs, Garage, 218 W Center, Tel 6.

Utah Lake Distributing Co, R J Murdock sec, 3d fl Knight Blk.

Utah Lake Irrigation Co, Harlow E Smoot gen mgr, 3d fl Knight Blk.

Utah Lake Land Owners Assn, Le Roy Dixon mgr, F & M Bank Bldg.

Utah Power & Light Co, A P Merrill div mgr, 56-64 N Academy av.

UTAH STATE GAZETTEER, R L Polk & Co Publishers, General Offices 613-616 Dooly Bldg, Salt Lake City, Long Distance Tel Was 39.

Utah State Insane Asylum, see State Mental Hospital.

BEEBE LUMBER COMPANY, Inc. "THE BUSY CORNER"
DOORS, SASH, MOULDINGS, CEMENT, BUILDERS
HARDWARE, FARM IMPLEMENTS
Tels. 104-105 298 Academy Ave., PROVO Branch Yard at Santaquin

MENLOVE'S STUDIO Photographers
ENLARGEMENTS, KODAK FINISHING, FRAMES. MAIL ORDERS 283 W. CENTER ST. PROVO

E. J. WARD & SONS CO.
All Kinds of Planing Mill Work, Stairs and Store Fixtures

L. A. CHRISTENSEN CO.
MEN'S FURNISHINGS, SHOES, HATS, ETC.
154 WEST CENTER STREET PROVO
CLOTHING

JESSE M. HARMON
President.

JOSEPH W. DUNN
Secretary and General Manager.

Utah Timber & Coal Co.
(Incorporated).

Mining Timbers, Lumber, Lath, Shingles, Hardware, Etc.
Prepared Roofing and Utah Portland Cement

THE BEST COALS ON THE MARKET

Down Town Office, State Bank of Provo, Alva Nelson, Agt.

Yard 160 West Fifth North Street.

TELEPHONE 232. PROVO, UTAH.

UTAH TIMBER & COAL CO, Jesse M Harmon Pres, Joseph W Dunn Sec-Treas-Mgr, Mining Timber, Coal, Cement, Roofing, Hardware, Etc, 150-160 W 5th North, Tel 232. (See right top lines).

Utah Title Co, R R Thorne pres, T F Wentz v-pres, C C Jones sec-treas, 19 N Academy av.

UTAH VALLEY GAS & COKE CO, John M Vick Coml Mgr, Gas for Cooking, Heating and Lighting, 124 W Center, Tel 295.

Utah Wholesale Grocery Co, H T Reynolds pres, M O Packard v-pres, J C Deal treas, Berry Maycock mgr, 4th West n w cor 6th South.

V

Vacher Chas E, wool grower 491 E 1st North, r same.
Vacher Chas E jr, student, b 491 E 1st North.
Vacher Leon, wool grower 490 E 2d North, r same.
Vale Electric Co, W L Biersach treas, 12 Holbrook Blk.
Van Dyke Milton, hlpr Provo F & M Co, r 481 E Center.
Van Gundy Wesley C, brkmkr, r 695 E 4th South.
Van Pelt John R, trmr R R Irvine & Son, r 175 E 3d North.
Van Wagenen Alma, autos 120 N Academy av, r 415 E Center.

Anderson Auto Paint Shop
EXPERT AUTOMOBILE PAINTERS
SIGNS AND SHOW CARDS
432 WEST CENTER PROVO

UTAH COUNTY ABSTRACT CO.
OLDEST ESTABLISHED PROVO LONGEST EXPERIENCED
CONVEYANCING — LOANS — INSURANCE

Van Wagenen Cloa E, clk D L Van Wagenen Merc Co, b 388 N 4th West.
VAN WAGENEN DAVID L (D L Van Wagenen Merc Co), r 388 N 4th West, Tel 177-W.
VAN WAGENEN D L MERCANTILE CO (David L Van Wagenen), Dry Goods, Ladies' and Gents' Furnishings, Notions, Shoes, Rubber Footwear, 348 W Center.
Van Wagenen Edwin, slsmn Telluride Motor Co, r 881 W 4th North.
Van Wagenen Geo C, slsmn, r 164 N 3d West.
Van Wagenen Glen, student, b 164 N 3d West.
Van Wagenen H Chase, agt, b 388 N 4th West.
Van Wagenen Ida, weaver, b 881 W 4th North.
Van Wagenen Julia A, died Mar 8, '17, age 83.
Van Wagenen Parley L, moved to Heber, U.
Van Wagenen Ray, driver, b 881 W 4th North.
Van Wagenen Rulon C, clk D L Van Wagenen Merc Co, b 388 N 4th West.
Van Wagoner Earl, bkpr, b 318 S 6th East.
Van Wagoner John A, mech, r 318 S 6th East.
Van Wagoner John D, b 318 S 6th East.
Van Wagoner Leland, hlpr Telluride Motor Co, b 318 S 6th East.
Van Wagoner Louie E, tchr, b 318 S 6th East.
Van Wyck Russell J, slsmn Naylor Auto Co, r Salt Lake City.
Vick John M, coml mgr Utah Valley Gas & Coke Co, rms 185 S 1st West.
Vincent Chas E, farmer, r 958 W 2d South.
Vincent Danl, farmer, r n s Center 1 w of r r tracks.
Vincent Danl L, farmer, r s s Center 3 w of 17th West.
Vincent Danl P, farmer, r n s Center 2 w of r r tracks.
Vincent Earl, lab, b 488 S 8th West.
Vincent Edwd V, asst farmer State Mental Hosp, r 753 W 4th South.
Vincent Ella, b 753 W 4th South.
Vincent Geo B, bkpr Provo Elec & Hdw Co, b 753 W 4th South.
Vincent Jay, formn Provo F & M Co, r 80 N 7th West.
Vincent John G, farmer, r 313 S 6th West.
Vincent Lucile, steno C W Lindsay, b 488 S 8th West.
Vincent Lynn, farmer, r s s Center 3 w of 17th West.
Vincent Mary (wid Jacob), b 680 S 4th West.
Vincent Mary M, died Mar 11, '16, age 80.
Vincent Otis T, lab, b 488 S 8th West.
Vincent Ralph N, farmer, b 858 W 6th South.
Vincent Ray, lab, r 960 W Center.
Vincent Sidney, steel wkr Provo F & M Co, r 107 S 7th West.
Vincent Sidney C, farmer, r 488 S 8th West.
Vincent Thos L, farmer, r 858 W 6th South.
Vincent Velma, b D P Vincent.
Violett Wm F, supt Knight Woolen Mills, r 130 N 1st East.
Vogel Henry, mkr Startup Candy Co, r 58 N 4th West.
Vogel Henry jr, clk, b 58 N 4th West.
Volkel John, weaver Knight Woolen Mills, r 460 W 1st North.

The Jones-Oakes Dental & Surgical Supply Co.
P. O. BOX 1013. PHYSICIANS', DENTISTS' AND HOSPITAL SUPPLIES. 332 S. MAIN ST.
DENVER SALT LAKE SALT LAKE CITY.

STRAND THEATRE
ALWAYS 10 CENTS. ALWAYS SOMETHING GOOD
Classy Motion Pictures 150 W. Center Provo, Utah

W. H. RAY REAL ESTATE, LOANS INSURANCE
FARMS, RANCHES. 78 N. Academy Av., Provo

PROVO JUNK & HIDE CO. Highest Prices Paid
METAL, RUBBER, RAGS, IRON, HIDES, PELTS, ETC. 312 S. Academy Av. Tel. 235

W

Wagstaff Mary E (wid Jas), r 120 S 6th West.
Waid Clifford O, clk D O Waid, r 578 W Center.
Waid David O (New Second Hand Store), r 578 W Center.
Waid D Hulen, lab, r 53 N 9th West.
Waid Lyle E, r 87 N 11th West.
Wakefield Emma, tchr Maeser Schl, r 565 N 2d East.
Wakefield John F, tchr Central Schl, r 565 N 2d East.
Waldo H R, v-pres Telluride Motor Co, r Salt Lake City.
Walker Ezra B, justice of the peace, r Pleasant View.
Wallick Bert B, slsmn, r 893 N Academy av.
Wallick Delbert L, phys 32 W Center, r 891 N Academy av.
Walsh John W, mgr Walsh News Co, r Salt Lake City.
Walsh News Co, John W Walsh mgr, 81 W Center.
Walshaw Percy R, formn Knight Woolen Mills, r 270 W 3d South.
Walter Frank F, student, b 139 E 4th North.
WALTER LAWRENCE T, Propr The Walter News Co 47 E 1st North, r 139 E 4th North.
WALTER NEWS CO THE, L T Walter Propr, Subscription Agents for All Periodicals and Magazines Published, Get Our Clubbing Rates, Agts for all Salt Lake News Papers, 47 E 1st North, Tel 333.
Walton Berne, moved to Idaho Falls, Ida.
Walton Chas H, r 410 S 1st West.
Walton Dana A, moved to Tremonton, U.
Walton Gladys, b 93 N 3d West.
Walton John J, jan Provo Coml Club, r 93 N 3d West.
Walton Jos B, mgr Utah Fruit Growers Assn, r Pleasant View.
Wambeam Harry I, metermn U P & L Co, rms 290 N Academy av.
WARD CHARLES H, Pres E J Ward & Sons Co, 188 W 4th South, Tel 222, r 76 E 3d South, Tel 293.
Ward Edwin J, died Nov 9, '16, age 74.
WARD E J & SONS CO, Charles H Ward Pres, Joseph O Ward V-Pres, J Franklin Ward Sec-Treas-Mgr, Willard B Ward Director, Lumber and Planing Mill, 188 W 4th South, Tel 222. (See left top lines).
Ward Grace, steno E J Ward & Sons Co, b 188 W 3d South.
WARD JOSEPH O, V-Pres E J Ward & Sons Co, r 155 W 4th South, Tel 381-M.
WARD J FRANKLIN, Sec-Treas-Mgr E J Ward & Sons Co, r Park City, U.
Ward Lovern, mlnr, b 155 W 4th South.
Ward Mary A (wid Edwin J), r 188 W 3d South.
Ward Thos, r 310 S 10th West.
WARD WILLARD B, Director E J Ward & Sons Co, r Salt Lake City.
Ward Wm H, student, b 76 E 3d South.

CONSOLIDATED WAGON & MACHINE CO.
A Machine or Devise For Every Farm Trouble
255 WEST CENTER ST. PROVO, UTAH

Garden City Real Estate Co.
EVERY KNOWN KIND OF **INSURANCE**
182 W. CENTER ST. Phone 688 PROVO, UTAH

Telephone 222. P. O. Box 279.

E. J. WARD & SONS CO.

Lumber Yard and Planing Mill

Manufacturers of

DOORS, WINDOWS, MOULDINGS AND FRAMES
INTERIOR AND EXTERIOR FINISH

WINDOW AND PLATE GLASS.

Ornamental Cornice, Porch and Stair Builders, Planing, Sawing, Turning and General Mill Work, Contractors' Supplies, Builders' Hardware.

Corner Fourth South and Second West. PROVO, UTAH.

Warner Adrain, hlpr Provo F & M Co, rms 285 S 5th West.
Warner Cora E, b J A Warner.
Warner Florence I, steno, b 241 S 4th East.
Warner Geo H, hlpr Henriod's Cafe, b 181 W 1st North.
Warner Hattie L, died Mar 2, '16, age 68.
Warner Holstein, tchr, rms 285 S 5th West.
Warner I M, agt S L & Utah R R, r 241 S 4th East.
Warner John A, farmer, r 2 n of 1063 N 5th West.
Warner Leo A, carp, r 1 n of 1063 N 5th West.
Warner Wm, steel wkr Provo F & M Co, r 510 W 2d North.
Warner Wm J, hlpr Provo F & M Co, r 181 W 1st North.
Warnick Fred G, asst cashr Knight T & S Bank, r 760 N 3d East.
Warren Jesse, died Mar 21, '17, age 41.
WASATCH PRODUCE CO (F J and Edward Payne), Wholesale and Retail Hay, Grain, Flour and Mill Stuff, 425 W Center, Tel 480.
Wasden Lola M, student, b 456 N 2d East.
Wasden Lucy M (wid Thos), r 456 N 2d East.
Washburn Judith E, died Jan 25, '17, age 84.
Waters Alex, inmate County Infirmary.
Watkins A Ernest, moved to Eureka, U.
Watkins Dean L, student, b 648 E 4th South.
Watkins Geo, painter, r 160 W 4th North.

Henriod's
GOOD EATS
CAFE
46 W. Center St., Provo

SMOOT LUMBER CO.
PORTLAND CEMENT
PLASTER PARIS AND HARD WALL PLASTERS
Builders' Hardware, General Building Material, Combination and Wire Fence, GENERAL MILL WORK
OFFICE AND YARD
Opp. R. R. Freight Depot
PROVO, UTAH

Barton Furniture Co.
FURNITURE AND CARPETS
28-32 N. ACADEMY AV. PROVO

Taylor Bros. Company Hardware & Ranges
THE BIG DEPARTMENT STORE

Watkins Mrs Mayme H, r 541 E 3d North.
Watkins Oasis K, died Dec 18, '16, age 32.
Watkins Sylvanus, farmer, r 648 E 4th South.
Watkins Vernice, student, b 541 E 3d North.
Watson Ada M, r 389 N 1st West.
Watson Margt M, died Nov 21, '16, age 84.
Watson Wm, r 212 W 3d North.
Wauer Mrs Agnes, rms 317 S 1st West.
Wearne Myrtle, weaver Knight Woolen Mills, rms 206 S 9th West.
Webb Delbert, tchr B Y U, r 112 W 4th North.
Weeter Mrs Anna B, r Provo Bench.
Weeter Clarence E, b Mrs A B Weeter.
Weeter Florence E, b Mrs A B Weeter.
Welker Ward M, hlpr Provo F & M Co, rms 536 E 3d South.
Wellington Auto Top & Trimming Co, W L Bloomfield mgr, 432 W Center.
Wells Arthur H, chfr, r 260 S 5th West.
Wells Chas (2d Ward Gro), r 590 W 3d South.
Wells Edith E, weaver Knight Woolen Mills, b 590 W 3d South.
Wells Emma (wid Chas), b 531 W 1st South.
Wells Ernest E, firmn P O, r 531 W 1st South.
Wells Ethel M, weaver Knight Woolen Mills, b 590 W 3d South.
WELLS FARGO & CO EXPRESS, Thos S Hardy Agt, Center s e cor 1st West, Orem Depot, Tel 92.
Wells Lucille, b 590 W 3d South.
Wells Maude, attdt State Mental Hosp, b 590 W 3d South.
Wells Thos, clk Startup Candy Co, r 145 W 4th South.
Wells Walter, mach, b 590 W 3d South.
Wentz Chas H, tchr, r Provo Bench.
Wentz Lillie, tchr, r Provo Bench.
Wentz Ray V, tchr Timpanogos Schl, r Provo Bench.
Wentz T Frank, civ eng Grand Central Bldg, v-pres Utah Title Co, r Provo Bench.
Wentz Wells, carp Smoot Lbr Co, rms 108 W Center.
West Vivian N, ranger Forest Service, r Spanish Fork.
Western Loan & Bldg Co, Home Ins Agcy agts, 59 E Center.
WESTERN UNION TELEGRAPH CO, O V Ruf Mgr, 45 E Center, Tel 23.
Westover Albt, student, b 782 N 1st East.
Westover Frantz, student, b 782 N 1st East.
Westover Johanna M (wid Edwin L), b 782 N 1st East.
Westphal Elaine L, b 573 S 3d East.
Westphal Fred, mach, r 810 W 6th South.
Westphal Jacob, r 573 S 3d East.
Westphal John, miner, r 173 W Center.
Westrope Boyd O, repr Schofield Auto Co, b 748 W Center.
Westrope Chas F, r 748 W Center.
Westrope Hazel L, tchr Timpanogos Schl, b 748 W Center.
Westrope Mabel A, weaver Knight Woolen Mills, b 748 W Center.
Westwood David, v-pres Provo Gen Hospital, phys, 65 E 2d South, r 135 E 2d North .

Automobile Repairing
Springs and Bodies
363 WEST CENTER
Peay Bros.
Blacksmithing
& Horseshoeing
PROVO, UTAH

Provo Implement & Motor Co.
INTERNATIONAL FARM MACHINES & REPAIRS
316 WEST CENTER ST. Phone 142 PROVO, UTAH.

Westwood Paul, student, b 135 E 2d North.
Wheable Bert W, prsmn, b G W Wheable.
Wheable Geo W, driver, r State rd 2 s of City Cemetery.
Whipple Louis, farmer, b August Nelson.
Whitaker, see also Whittaker.
Whitaker Chas W, prof, r 394 N 5th East.
White E Willard, died Aug 22, '16, age 39.
White Frank M, opr Columbia Theatre, r 331 S 3d West.
WHITE GLEN G, Mgr J C Penney Co Inc (Golden Rule Store), r 213 S 1st East, Tel 565-W.
White Jas C, jan Provo Gen Hosp, rms 192 S 1st East.
White Nellie, rms 559 W 2d North.
White Owen J, decorator, 349 S 7th East, r same.
WHITE SEWING MACHINE CO, Geo H Gowans Mgr, Head-quarters Utah, Carbon, Emery, Wasatch and Juab Counties, Sewing Machines, Supplies and Repairs, 24 E 1st North, Tel 466.
WHITE WM H, Mgr Inter-Mtn Motor Car Co, r 358 N 3d East.
Whitecotton Agnes I (wid Jas W N), r 190 N 3d East.
Whitecotton G Otis, clk, b 190 N 3d East.
Whitecotton Jas W N, died May 31, '16, age 56.
Whitecotton J Arthur, with Coleman & Tucker, b 190 N 3d East.
Whitehead Geo E, attdt State Mental Hosp, r 70 E 7th South.
Whitehead Jos S, farmer, r 890 S 1st East.
Whitehead Viola, b 52 E 4th South.
Whitehead Walter, formn Bonneville Lbr Co, r 52 E 4th South.
Whitehead Walter P (Farrer & Whitehead), pres Provo Coml Club, r 128 E 4th South.
Whiting Irene, b 333 E 5th North.
Whiting John M, carp Beebe Lbr Co, r 333 E 5th North.
Whiting Kate, student, b 333 E 5th North.
Whiting Zina, student, b 333 E 5th North.
Whitlock Carl L, musn, b 1209 W Center.
Whitlock Dave C, lab, r 1209 W Center.
Whitlock Geo A, died Nov 28, '16, age 60.
Whitlock May J, b 1209 W Center.
Whitmore Chas C, moved to Salt Lake City.
Whitney Theta, nurse Provo Gen Hosp, rms 65 E 2d South.
Whittaker, see also Whitaker.
Whittaker C Norton, clk, b 190 S 5th West.
Whittaker Zenos, eng, State Mental Hosp, r 190 S 5th West.
Whittemore W Lawrence, civ eng U S Rec Service, r 540 E 2d South.
Whittle Ann, weaver Knight Woolen Mills, b 356 W 2d North.
Whittle John, spinr Knight Woolen Mill, r 356 W 2d North.
Whittle John jr, setter Provo P Brick Co, b 356 W 2d North.
Whittle Mrs Mary, weaver Knight Woolen Mills, r 356 W 2d.
Wilcox Asa, died Aug 2, '15, age 57.
Wilcox Geo A, farmer, r Provo Bench.
Wilcox Georgia (wid Wm), r 230 S 9th West.
Wilcox Wm, weaver Knight Woolen Mills, b 230 S 9th West.
Wilde Chas, firmn, r 134 W 2d North.
Wilde Chas E, musn Strand Theatre, r 94 E 3d South.

FARRER BROS. CO. Suits and Cloaks
29-31 N. Academy Avenue PROVO

Provo Pressed Brick Co.
Manufacturers of Buff and Red Pressed, Wire Cut, Fire and Haverstraw Brick
Drain Tile, Lime and Cement
Office, Provo Com'l & Savings Bank Bldg. Tel. 165 PROVO, UTAH

SHOES For the Whole Family
The Money-Back Store
We Sell For Less
THE HUB CLOTHING STORES CO.
Clothing, Hats Furnishings for Men and Boys PROVO, UTAH

Wilde Edith M, carder Knight Woolen Mills, b 134 W 2d North.
Wilde Hinley, hlpr Knight Woolen Mills, b 134 W 2d North.
Wilde Mabel, emp Domestic Steam Lndry, b 134 W 2d North.
Wilkins Alice M, died Nov 13, '16, age 81.
Wilkins Alma, farmer, r Provo Bench.
Wilkins Edwd, farmer, r Provo Bench.
Wilkins Edwd D, r Provo Bench.
Wilkins Irma, student, b 412 N 4th East.
Wilkins Jennie (wid Jas R), tchr Maeser Schl, r 139 S 2d East.
Wilkins John A, farmer, r 1108 W 2d North.
Wilkins John G, emp Wm M Roylance Co, r 412 N 4th East.
Wilkins Lorenzo B, constable, r 1000 W 2d North.
Wilkins Madeline, opr Knight Woolen Mills, b 1000 W 2d North.
Wilkinson Alma, farmer, r Provo Bench.
Wilkinson Eunice, tchr, b Walter Wilkinson.
Wilkinson Gladys M, student, b Walter Wilkinson.
Wilkinson J Walter, b Walter Wilkinson.
Wilkinson Walter, farmer, r Provo Bench.
Willard Carl, driver Wells Fargo & Co Exp, rms 184 N 2d East.
Willett Leonard H, died Feb 27, '16, age 46.
Willey Jos A, ranger Forest Service, r Duchesne.
Williams Arnold B, b Chas E Williams.
Williams Arthur E, moved to Salt Lake City.
Williams Ceiscilla, died July 21, '15, age 46.
Williams Chas E, tmstr, r n end Academy av.
Williams Christina (wid Lanson C), b 555 E 5th North.
Williams Clara B, rms 209 N 4th West.
Williams C Fred, chfr Taylor Bros Co, r 244 N 5th West.
Williams Florence, weaver Knight Woolen Mills, b Chas E Williams.
Williams Hugh W, lab, r 671 E 5th South.
Williams Mrs Jane, r 554 W 2d North.
Williams Jean, tchr, b 384 E 1st North.
Williams J Thos, dep Sheriff, r 384 E 1st North.
Williams Mrs Lestra, moved to Salt Lake City.
Williams Lloyd, hlpr Provo Elec & Hdw Co, b R F D No 2.
Williams Lucile, student, b 384 E 1st North.
Williams Margt, student, b 384 E 1st North.
Williams Nathaniel, died Jan 17, '17, age 81.
Williams O S, clk Golden Rule Store, rms Hotel Roberts.
Williams Saml W, music tchr, 308 E 3d South, r same.
Williams Stewart, student, b 384 E 1st North.
Williams Walter I, rdmstr, r 862 W 5th South.
Williams Willard P, lab, r 190 S 10th West.
Williams Wm H (Sixth Ward Grocery), r 507 S 3d West.
Williams Wm J, carp, r 555 E 5th North.
Williams Winifred, student, b 555 E 5th North.
Williamson John W, r 149 S 5th East.
Williamson Thelma P, student, b 149 S 5th East.
Willis Darwin J, student, b 86 E 5th North.
Willis Mrs Reba L, rms 182 E 2d South.
Willis Reynold, mach Utah-Idaho Motor Co, rms 481 W Center.

J. C. PENNEY CO. GOLDEN RULE STORE DRY GOODS CLOTHING
LADIES' AND MEN'S FURNISHINGS, SUITS, CLOAKS, SHOES 286 WEST CENTER ST. PROVO

TELLURIDE MOTOR CO.
Distributors Buicks, Oldsmobiles, Nationals, G. M. C. Trucks, Parrett Tractors
57-71 WEST CENTER ST. PROVO, UTAH

Utah Timber & Coal Co.
All the BEST Kinds of COAL, Fuel, Kindling Etc.

Wilson Claude W, repr, r 340 E 3d South.
Wilson Corinne, clk Taylor Bros Co, b 641 N 2d East.
Wilson Mrs Eliz, r 211 E 6th North.
Wilson Eva, spinner Knight Woolen Mills, b 340 E 3d South.
Wilson E Della, student, b 340 E 3d South.
Wilson Fern, notary public, steno L L Baker, rms 493 E Center.
Wilson Guy C, tchr, r 211 E 6th North.
Wilson G Truitt, cook, b 670 W 2d South.
Wilson Jos, electn, b 1010 W Center.
Wilson Laura A (wid Philip R), r 670 W 2d South.
Wilson Lucile H, student, b 161 N 2d East.
Wilson Margt J (wid David J), r 38 W 6th North.
Wilson Nannie, student, b 607 N 2d East.
Wilson Nicholas F, prin Parker Schl, r 161 N 2d East.
Wilson Philander R, died Mar 16, '17, age 61.
Wilson Sanford J, driver Domestic Steam Lndry, b 38 W 7th North.
Wilson Shirley W, moved to Salt Lake City.
Wilson Wm A, barber C E Clark, r 72 N 1st West.
Wilson Wm D, mining, b 641 N 2d East.
Wilson Wm M, slsmn, r 641 N 2d East.
Wing Elva A, opr Knight Woolen Mills, b 667 W 2d South.
Wing Henry, hlpr Provo F & M Co, r 667 W 2d South.
Wing Ila, opr Knight Woolen Mills, b 667 W 2d South.
Wing Melva C, spooler Knight Woolen Mills, b 667 W 2d South.
Winn Frank, tchr, rms 41 S 3d East.
Winslow Linwood, cond, rms 109 W 1st South.
Winter Sarah (wid Thos), r 901 N 1st East.
Wiseman Harriet M (wid Joshua), r 243 E 6th North.
Woffinden Ernest, b 45 W 3d North.
Woffinden Frank B, cementwkr, r 45 W 3d North.
Woffinden Mary F (wid John J), r 45 W 3d North.
Wolfe Leslie, died Dec 23, '15, age 22.
Wolfe Reuben E, moved to Delta, U.
WOOD-CLIFTON MERCANTILE CO, W R Butler Pres, L A Culbertson Sec-Treas, E J Troyer Mgr, Retail Dry Goods, Clothing Ladies' and Gents' Furnishings. Etc 16-28-32 W Center, Tel 316. (See adv).

WOOD-CLIFTON MERCANTILE COMPANY
(Incorporated).
Wholesale and Retail
DRY GOODS, CLOTHING, LADIES' AND GENTS' FURNISHINGS, SHOES.
28-32 W. CENTER. PROVO, UTAH.

UTAH COUNTY MATTRESS FACTORY
MANUFACTURERS OF AND WHOLESALE DEALERS IN WOOL AND COTTON MATTRESSES
(See Adv. at Name).
FACTORY 661 W. SECOND NORTH. TEL. 345.

BEEBE LUMBER COMPANY, Inc. "THE BUSY CORNER"
DOORS, SASH, MOULDINGS, CEMENT, BUILDERS HARDWARE, FARM IMPLEMENTS
Tels. 104-105 298 Academy Ave., PROVO Branch Yard at Santaquin

E. J. WARD & SONS CO.
Contractors' Supplies and Builders' Hardware

L. A. CHRISTENSEN CO. CLOTHING
MEN'S FURNISHINGS, SHOES, HATS, ETC.
154 WEST CENTER STREET PROVO

Wood G Dell, tel opr, r 466 E 2d South.
Wood Helen, usher Strand Theatre, b 340 N 2d East.
Wood Henry G, barber, r 340 N 2d East.
Wood LaRue, student, b 340 N 2d East.
Wood Ralph E, clk, r 529 S 6th West.
Woodhead Charlotte, emp Knight Woolen Mills, b 306 S 1st West.
Woodhead Isabelle, emp Knight Woolen Mills, b 306 S 1st West.
Woodhead Jas, carp Beebe Lbr Co, r 306 S 1st West.
Woodhead Jas W, moved to Escalante, U.
Woodhead Jos A, livery, 47 S 3d West, r 32 same.
Woodhead Maud A, sorter Knight Woolen Mills, rms 565 W 2d North.
Woodhead Mrs Sarah E, rms 565 W 2d North.
Woodhead Willard J, moved to Pocatello, Ida.
Woods Clarence J, b 850 W 5th North.
Woods Jas B, farmer, r 850 W 5th North.
Woods Jas P, rms 137 E 5th South.
Woods J Burton, emp Bert Bandley, r 269 N 7th West.
Woods Myrtle L, b 850 W 5th North.
Woodward Alta (wid Elmer), r 455 E 6th North.
Woodward Don L, r 392 S 9th West.
Woolsey Thos, inmate County Infirmary.
Woolston Mellers, inmate County Infirmary.
Worsley Alfred B, dept mgr Provo F & M Co, r 589 N 2d East.
Worsley John H, blksmth, r 211 N 2d East.
Worsley Ross G, chf clk U S Rec Service, r 56 N 5th East.
Worthington Mrs Eliz, r 556 S 2d West.
Wride Ann, clk Taylor Bros Co, b 719 W Center.
Wride Barry, b 719 W Center.
Wride Elwyn, installer M S T & T Co, b 719 W Center.
Wride Ernest, hlpr Provo Meat & Pkg Co, b 719 W Center.
Wride Evan, farmer, r 719 W Center.
Wright Chas H, archt, Grand Central Bldg, r 505 E Center.
Wright Ellen (wid Jas), r 639 W 5th South.
Wright Ida, tchr, b 387 N Academy av.
Wright Jas, moved to Murray, U.
Wright Sarah, student, b 387 N Academy av.
Wunderly Anna L, b 387 E 3d North.
Wunderly Ernest E, bkpr Knight Cos, b 387 E 3d North.
Wunderly Lina (wid Rudolph), r 387 E 3d North.
Wunderly Meta M, student, b 387 E 3d North.
Wunderly Olga F, student, b 387 E 3d North.
Wyman Marie, bkpr U P & L Co, rms 190 N 3d East.
Wyoming Elec Co, W L Biersach treas, 12 Holbrook Blk.

Y

Yancey Alice, student, rms 111 E 5th North.
Yarman Oscar M, gdnr, r 340 S Academy av.
Yeck Ye Wing, died Nov 13, '15, age 65.

Anderson Auto Paint Shop
EXPERT AUTOMOBILE PAINTERS
SIGNS AND SHOW CARDS
432 WEST CENTER PROVO

UTAH COUNTY ABSTRACT CO.
OLDEST ESTABLISHED PROVO LONGEST EXPERIENCED
CONVEYANCING — LOANS — INSURANCE

York Emma (wid Aaron), b 112 S 5th West.
York Mary O (wid Jas C), r n end Academy av.
York Vern H, farmer, r nr n end Academy av.
Young Abbie S (wid Brigham), r 488 E 6th North.
Young Alice H (wid Howard), r 272 E 6th North.
Young Anna M (wid Oscar B), r 38 W 4th North.
Young Aretta, tchr B Y U, rms 653 N 2d East.
Young Brigham, farmer, b 488 E 6th North.
Young Clara, student, b 488 E 6th North.
Young Eddie, clk Wm M Roylance Co, b 345 N 2d East.
Young Eliza, died Aug 20, '15, age 87.
Young Francis M, prin Timpanogos Schl, r 690 W 4th North.
Young Fred, lab, r nr n end Academy av.
Young Geo H, lab, r 360 W 2d South.
Young Gladys, steno, b 488 E 6th North.
Young Jacob A, farmer, r Pleasant View.
Young Kimball, b 38 W 4th North.
Young Marian, student, b 488 E 6th North.
Young Oscar B, carp, r nr n end 5th West.
Young Vera, student, b 488 E 6th North.
Young Verner A, farmer, r Pleasant View.
Young Virgia, drsmkr, b 367 N 2d East.

Z

Zabriskie Alva M, driver Wm M Roylance Co, r 575 N 5th West.
Zabriskie Arnold, lab, b 575 N 5th West.
Zabriskie Emma, steno, b 575 N 5th West.
Zabriskie Irwin, formn Provo F & M Co, r 426 S 3d East.
Zabriskie Susan (wid Alva), r 471 N 5th West.
Zabriskie Walter, moved to Park City, U.
Zands Mary, dom 361 S 1st West.
Zimmerman Axel J, died May 21, '16, age 45.
Zimmerman Ruth (wid Axel J), r 754 E 5th South.
ZION'S CO-OPERATIVE MERCANTILE INSTITUTION, F D Cassity Mgr, Wholesale Grocers, 589 S Academy av, Tel 33
Zobell Hans J, r 468 S 6th West.
Zollars Mrs Zaida M, moved to Denver.

DON'T LEND YOUR DIRECTORY

STRAND THEATRE
ALWAYS 10 CENTS. ALWAYS SOMETHING GOOD
Classy Motion Pictures 150 W. Center Provo, Utah

The Jones-Oakes Dental & Surgical Supply Co.
P. O. BOX 1013. PHYSICIANS', DENTISTS' AND HOSPITAL SUPPLIES. 332 S. MAIN ST.
DENVER SALT LAKE SALT LAKE CITY.

W. H. RAY REAL ESTATE, LOANS INSURANCE
FARMS, RANCHES. 78 N. Academy Av., Provo

PROVO JUNK & HIDE CO. Highest Prices Paid
METAL, RUBBER, RAGS, IRON, HIDES, PELTS, ETC. 312 S. Academy Av. Tel. 235

ALPINE

A town, settled in 1853, in the northern part of Utah County, 30 miles southeast of Salt Lake City, 20 miles northwest of Provo, the county seat and 5 north of American Fork the banking and shipping point. Long distance telephone and a local exchange. Has L D S church. Population 750. Mail daily by R F D from American Fork. Stage to American Fork Canyon. J H Clark, Postmaster.

Alpine Creamery, D C Strong pres.
Bates Benj, mayor.
Carlisle Lincoln, hotel.
Clark Fred & Sons, live stock.
CLARK JAMES H, Postmaster.
Debois Geo, prin Alpine Schl.
Devey Laurence, gen mdse.
Forbes Arthur, orchestra.
Hall E E, blksmth.
Healey Wm, constable.
Healy Bros, live stock.
Little J Z & Sons, contrs.
McDaniel F O, town treasurer.
Main & Sons, live stock.
Marsh Jos F, barber.
Marsh & Sons, gen mdse.
Smith Bros, live stock.
Strong Don C, pres Alpine Creamery.
Strong Frank, justice.
Strong Fred, town recorder.
Vance Jas W, bishop Alpine Ward.
Walton T H, carrier R F D.
Whitby Alvin, justice.

AMERICAN FORK

Population 3,300. An incorporated town in northern part of Utah county on the Salt Lake Route, Salt Lake & Utah and D & R G R R 12 miles northwest of Provo, the county seat. Has L D S and Presbyterian churches, good public schools, two banks, several substantial stores, etc, a weekly newspaper, The Citizen. Exp Wells Fargo & Co and American. Tel W U. Long distance telephone service. Jas H Clarke, Postmaster.

Abel Mrs Mary E, City Treas, City Hall.
Adamson Mary (wid Hyrum), confr.
Adkins E L (Logie House).
Alpine Publishing Co The, L W Gaisford mgr, pubs The Citizen and Pleasant Grove Review.
Alpine School Dist, Jas H Walker supt.
Alpine Stake (L D S), E J Clayson clk.
Alpine Stake Tabernacle.
AMERICAN FORK BAKERY (D H Heywood), The Sanitary Bakery, Headquarters for Good Things to Eat, Confectionery and Pastry Goods, Light Lunches, "Quality and a Satisfied Customer" Our Motto, Tel 27-J.
American Fork Bottling Wks (H S Rasmussen).
AMERICAN FORK CO-OPERATIVE INSTITUTION, W H Chipman Pres, Hans Christensen V-Pres, M E Bezzant Sec, J H Storrs Mgr, Carrying a Complete General Merchandise Stock, Tels 2 and 120.
American Fork Garage (Paul Van Dyke).
American Fork High School, P M Nielsen prin.
American Fork Post Office, J H Clarke postmaster.
AMERICAN FORK SHOE REPAIRING CO (Geo H Webb, Edwd Smith), Expert Shoe Repairing, Modern Machinery, Shoes Repaired While You Wait, Nothing But Best of Material Used.
Anderson Bros (Warren and Stephen), undertakers.
Anderson Carl, woolgrower.
Anderson Stephen (Anderson Bros).
Anderson Warren (Anderson Bros).
Apollo Hall, Earl Varney mgr.
Aydelotte J P, water supt.
Baker Geo T, apiarist.
Bank of American Fork, Jas Chipman pres, Jas Chipman jr v-pres, W S Chipman cashr.

Phone 19-W. P. O. Box 155.
WE GO ANYWHERE, ANY TIME, AND PHOTOGRAPH ANY THING FOR ANYBODY, AND SATISFY EVERYBODY.
U-Need-A Photo Art Co.
YOUR PHOTOGRAPH DAY OR NIGHT, RAIN OR SHINE.
EXPERT KODAK FINISHING.
Satisfaction Guaranteed—Make the Appointment To-day.
110 East Main Street—Opposite Stake Tabernacle.
American Fork, Utah.
EDWIN S. POULSON, Photographer.

CONSOLIDATED WAGON & MACHINE CO.
Agricultural Machinery. Carriages and Wagons
255 WEST CENTER ST. PROVO, UTAH

Provo Consolidated Real Estate Co.
Real Estate, Loans, Farms, Ranches, Rentals
182 W. CENTER ST. Phone 688 PROVO, UTAH

Telephone 74-J. Orders Solicited.

AXEL BLOOMQUIST, Painter

HOUSE AND AUTOMOBILE PAINTING, DECORATING, ART AND SCENIC PAINTING. SIGN WRITING A SPECIALTY.

Prices Reasonable. All Work Guaranteed.

SHOP, CHURCH ST. AMERICAN FORK.

BAXTER R E, Propr Bronx Theatre.
Beck Christian M, livery.
Beck Clarence M, lawyer and road supr.
Beck Ferre, justice, r Highland.
Beck Jacob, live stock.
Beck Mrs Zilphia (Grant Hotel).
Bezzant Mak E, sec Amer Fork Co-op Inst.
Binns John, live stock.
Binns Robt, live stock.
BLOOMQUIST AXEL, House, Sign and Auto Painter, Decorating and Scenic Painting, Office Church St, Tel 74-J. (See adv).
Boley Bros (Roy and Vern), woolgrowers.
Boley Elisha H, grocer.
Boley Roy (Boley Bros).
Boley Vern (Boley Bros).
Bonneville Lumber Co, E W Paxman mgr.
Briggs Lawrence H (Briggs Pharmacy Co).
Briggs Pharmacy Co (L H Briggs).
BRONX THEATRE, R E Baxter Propr, High Class Motion Picture Theatre. (See adv).
BROWN FRANK M, Druggist, Prescriptions Carefully Compounded, Toilet Articles, Confectionery, Etc, 36 E Main, Tel 65, r 31 N 1st East, Tel 113.
Brown Jas W, woolgrower.
Bush Frank, contr.
Central Auto Co, Jos F Walton mgr.
Chadwick Ernest, florist.
Chipman Abner, woolgrower.
Chipman Ida (M & I Chipman).
Chipman Jas, pres Bank of Amer Fork and Chipman Merc Co, r Salt Lake City.
Chipman Jas jr, v-pres Bank of Amer Fork and Chipman Merc Co.
Chipman Leonard L, woolgrower.
Chipman Manda (M & I Chipman).
Chipman Mercantile Co, Jas Chipman pres, Jas Chipman jr v-pres, W S Chipman sec, S L Chipman treas-mgr, gen mdse.
Chipman M & I (Manda and Ida), milliners.
Chipman Reuben B, woolgrower.
Chipman Stephen L, treas-mgr Chipman Merc Co.
Chipman S W, councilmn.
Chipman T J, mgr Utah Lake Resort.
Chipman Washburn S, cashr Bank of Amer Fork, sec Chipman Merc Co.
Chipman Wm H, pres American Fork Co-op Inst, v-pres Peoples State Bank.
Chipman's Star Roller Mills, E S Greenwood mgr.
Christensen Atlantic, dentist.
Christensen Bernard N, mgr Con Wagon & Mach Co.
Christensen Hans, v-pres American Fork Co-op Inst and councilmn.

BRONX THEATRE
HIGH CLASS MOTION PICTURES
Screaming Funnies High Class Dramas
Educational Travelogues and Cartoons, Etc.
NOTHING BUT THE BEST
R. E. BAXTER, PROP. AMERICAN FORK, UTAH

SMOOT LUMBER CO.
PORTLAND CEMENT
PLASTER PARIS AND HARD WALL PLASTERS
Builders' Hardware, General Building Material, Combination and Wire Fence, GENERAL MILL WORK
OFFICE AND YARD
Opp. R. R. Freight Depot
PROVO, UTAH

Henriod's GOOD EATS CAFE
46 W. Center St., Provo

Barton Furniture Co.
FURNITURE AND PHONOGRAPHS
28-32 N. ACADEMY AV. PROVO

Taylor Bros. Company Furniture & Carpets
THE BIG DEPARTMENT STORE

Citizen The, The Alpine Pub Co pubs, L W Gaisford editor and mgr.
City Jail, nr City Hall.
Clarke Jas H, postmaster.
Clayson Eli J, clk Alpine Stake (L D S).
Coddington Thos, councilmn.
Consolidated Wagon & Mach Co, B N Christensen mgr.
Crompton Ethel, asst postmaster.
CROOKSTON BYRON, A First Class Sanitary Barber Shop, Facial Massage, Baths in Connection.
Crystal Alex, live stock.
Crystal Jas S, woolgrower.
Dean Saml, constable.
Denver & Rio Grande R R, C A Pierson agt.
DOLMER JAMES R, Tailoring Made to Order, Cleaning, Pressing and Repairing.
Elsmore Wm G (Elsmore & Kelly).
Elsmore & Kelly (W G Elsmore, J A Kelly), barbers.
Firmage John L, mgr J C Penney Co.
Firmage Wm, chief Fire Dept.
First Presbyterian Church, Rev John Meeker pastor.
First Ward Meeting House (L D S), J T Gardner bishop.
Fitzgerald M H, sexton.
Forbes Jos B, city recorder, City Hall.
Forbes School, P M Neilson prin.
Fourth Ward Meeting House (L D S), E S Greenwood bishop.
Fulmer Benj, marshal.
Gaisford Louis W, mgr Alpine Pub Co.
Gardner Jas T, bishop and hrnsmkr.
Gardner Roy, mgr M S T & T Co.
Grand Union Tea Co, J S Misener agt.
Grant Clarence A, news dlr.
Grant Hotel (Mrs Zilphia Beck).
Grant Saml F, mgr Grants Emporium.
Grant Wm F, paperhanger.
Grants' Emporium, Saml F Grant mgr, notions.
Greenwood Earl S, mgr Chipman's Star Roller Mills, bishop Fourth Ward (L D S).
Greenwood Josie, prin Harrington Schl.
Greenwood Wm S, electn.
Gudmundsen Abraham, jwlr.
HALLIDAY W R, Dealer in Fresh and Cured Meats, Poultry and Butter, Fish and Game in Season, Tel 22.
Hansen Wilford C, agt S L & Utah R R and Wells Fargo & Co Exp.
Harmon H, constable, r Highland.
HARRINGTON GROCERY THE (L S Harrington), Dealer in Staple and Fancy Groceries, Canned Goods, Produce and Vegetables, Tel 22.
Harrington Leonard S (Harrington Grocery).
Harrington School, Josie Green prin.
Hawkins Eli B, apiarist.
Henroid Eugene E, surveyor
Heywood Danl H (American Fork Bakery).
Hindley J R, bishop (L D S).
Homer W A, dentist.
Hopkins Chas, music tchr.
Huish Royal T, agt Studebaker Bros Co, r Provo.
Hunter Wm E, mayor and justice of the peace.
Ingersoll Jos E (Y Cafe).
Ingersoll Milton H, live stock.
Jackson Boyd, plmbr.
Kelly Jas A (Elsmore & Kelly)
Kelly John, rest.
Kelly Philemon M, phys.
Lee Edwd, contr.
Lee Thos, contr.
Logie House (E L Adkins), furn rms.
Los Angeles & Salt Lake R R, R J Stice agt.
LAURSEN HANS A JR, Practical Blacksmith and Horseshoer, We Pay Particular Attention to Bad Feet or Other Cases Demanding Expert Work, Main St, opposite American Fork Co-op.
LOVELESS WM D, Job Printer (Formerly Pub of Citizen), 37-39 Merchants, r same, Tel 41.
McBride W A, contr.
McCarty Timothy, fruit grower.
Madsen Morris, contr.
Martin Jas, jwlr.
Meeker Rev John, pastor First Presbyterian Church.
Misener Jesse S, agt Grand Union Tea Co.
Mountain States Tel & Tel Co, Roy Gardner mgr.
Newton Saml E, horseshoer.
Nielsen Adolph, horseshoer and justice.
Nielsen Hans, contr.
Nielsen P M, prin Amer Fork High Schl
Nielsen Rasmus, blksmth.
Noyes J Frank, phys, pres People's State Bank.
Paxman E W, mgr Bonneville Lbr Co.
Penney J C Co, J L Firmage mgr, clothing.
Peoples State Bank, J F Noyes pres, W H Chipman v-pres, C E Young cashr.
Pierson C A, agt D & R G, W U Tel Co.
Post Office, J H Clarke postmaster.
POULSON EDWIN S, Photographer, Propr U-Needa-A Photo Art Co, r 110 E Main, Tel 19-W. (See p 156).
Preston Washburn C, wool grower.
Pulley C Wm, wool grower.
PULLEY JAMES H, General Contractor and Builder, Cement and Concrete Construction
Rasmussen Harris S (Amer Fork Bottling Wks).
Roberts Lorenzo, live stock.
Roberts Wm, live stock.
Robinson Marion C, mgr Royal Tailoring & Gents Furngs Co.
Robinson Wm H, contr.
Rolley Alma, Water Master, City Hall.
ROYAL TAILORING & GENTS' FURNISHINGS CO, M C Robinson Mgr, Tailored Suits and High Grade Furnishings for Gentlemen, We Cater to Men Who Dress Well, Suits Pressed While You Wait, Tel 27-W.
Salt Lake & Utah R R, W C Hansen agt.
Seastrand Ernest J, tailor.
Second Ward Meeting House (L D S), J H Storrs bishop.
Shelley Geo F, councilmn.
Shey John, oculist.

Automobile Repairing Springs and Bodies **Peay Bros.** Blacksmithing & Horseshoeing
363 WEST CENTER PROVO, UTAH

Provo Implement & Motor Co.
HENNEY BUGGIES, COLUMBUS WAGONS, BEET TOOLS
316 WEST CENTER ST. Phone 142 PROVO, UTAH.

Slack Heber M, local mgr Utah Power & Light Co.
Slack Walter, plmbr.
Smith Edwd (American Fork Shoe Repg Co).
Stice R J, agt L A & S L R R.
STORRS JOSEPH H, Mgr American Fork Co-op Institution, Bishop of 2d Ward (L D S), Tel 39.
Storrs J Watt, ins.
Studebaker Bros Co of Utah, R T Huish mgr, vehicles.
Symphony Orchestra, Vern Walker leader.
Third Ward Meeting House (L D S), J R Hindley bishop.
Thornton Drug Store (Wm Thornton).
Thornton Simeon C, contr.
Thornton Wm (Thornton Drug Store).
U-NEED-A PHOTO ART CO, Edwin S Poulson Photographer, 110 E Main, Opposite Stake Tabernacle, Tel 19-W. (See p 156).
Utah Lake Resort, T J Chipman mgr.
UTAH POWER & LIGHT CO, Heber M Slack Local Mgr, Electric Appliances of All Kinds, Tel 30.
Van Dyke Paul (American Fork Garage).
Varney Earl, mgr Apollo Hall.
Volunteer Fire Dept, Wm Firmage chief.
Walker Jas H, supt Alpine School Dist.
Walker Vern, leader Symphony Orchestra.
Walter Evan, live stock.
Walton Jos F, mgr Central Auto Co.
Webb Geo H (American Fork Shoe Repg Co).
Wells Fargo & Co Exp, W C Hansen agt.
Western Union Telegraph Co, C A Pierson agt.
Woods Mrs Matilda, mlnr.
Woods Stephen, barber.
Wootton John H, real est.
Wootton J Tracy, lawyer.
Young Clifford E, cashr Peoples State Bank and councilmn.
Y Cafe (J E Ingersoll).

BENJAMIN

Population 300. A flag station on the L A & S L R R, 17 miles southwest of Provo, 4 miles north of Payson, the nearest banking point and 5 miles west of Spanish Fork. Has L D S and Presbyterian churches, fine public school, an up-to-date department store, a well equipped creamery, etc. Long distance telephone service. R F D from Spanish Fork.

Benjamin Creamery (G A Hone).
Benjamin Live Stock Assn, Walter Ludlow sec.
Benjamin Ward Meeting House (L D S), John Johnson bishop.
Central School, Ray Nichols prin.
Hand Ernest (J H Hand & Sons).
Hand Heber (J H Hand & Sons).
Hand Jas (J H Hand & Sons).
Hand Jos H (J H Hand & Sons).
Hand J H & Sons (J H, Heber, Jas and Ernest), brick mfrs.
Hawkins Chas E, farmer.
Hawkins Leonard, well driller.
Hone Edith, music tchr.
Hone Geo A (Benjamin Creamery), gen mdse.
Johnson John, bishop L D S Church.
Lindstrum Erick (Erick Lindstrom & Son).
Lindstrom Erick & Son (Erick and Gustaf), blksmths.
Lindstrom Gustaf (Erick Lindstrom & Son).
Ludlow Enoch (Ludlow & Sons).
Ludlow Enoch jr (Ludlow & Sons).
Ludlow Thos (Ludlow & Sons).
Ludlow Walter, sec Benjamin Live Stock Assn).
Ludlow W H, constable.
Ludlow & Sons (Enoch, Enoch jr and Thos), live stock.
Lundell H G, justice.
Mase & Webb (Noble Mase, Thos Webb), saw mill.
Nicholas Ray, prin Central Schl.
Okerman Peter, harness.
Presbyterian Church.
Richards H N, hotel.
Richardson Wm W, live stock.

CASTILLA SPRINGS

A health resort and flag station on the D & R G R R, in Utah county, 17 miles southeast of Provo, its county seat, and 12 from Springville, the nearest banking place. It is celebrated for the medicinal properties of its springs Mail to Thistle.

Castilla Hot Springs Co, hotel and gen store.
Southworth Kenneth, gen store.

CEDAR VALLEY

A village in the northwestern part of Utah county on Cedar Fork creek, 32 miles northwest of Provo, the county seat, 15 southwest of Lehi, the banking point, and 2 from Cedar Fort Station on the Salt Lake Route, the nearest shipping point. Has L D S church. Stage daily to Lehi. Population 185. Mail to Fairfield.

Chamberlain Jas, hotel.
Cook Mrs Caroline, music tchr.
Cook Edwd, meats and live stock.
Hacking J S, gen mdse.

CLINTON

A postoffice and station on the D & R G R R in the southern part of the county.
Oberhansley John, justice.

Windward Chas, constable.

FARRER BROS. CO. DRY GOODS PROVO'S POPULAR "Money Saving Store"
LADIES' AND CHILDREN'S FURNISHINGS 29-31 N. Academy Ave., Provo

Provo Pressed Brick Co.
Manufacturers of Buff and Red Pressed, Wire Cut, Fire and Haverstraw Brick
Drain Tile, Lime and Cement
Office, Provo Com'l & Savings Bank Bldg. Tel. 165 PROVO, UTAH

SHOES For the Whole Family
The Money-Back Store — We Sell For Less
THE HUB CLOTHING STORES CO.
Clothing, Hats Furnishings for Men and Boys PROVO, UTAH

J. C. PENNEY CO. GOLDEN RULE STORE
CLOTHING, HATS, CAPS, FURNISHINGS, ETC. DRY GOODS, SHOES SUITS, CLOAKS
286 WEST CENTER ST. PROVO

COLTON

A postoffice and station near the southeastern boundary of Utah county, on the D & R G R R, 52 miles southeast of Provo, the county seat, 98 southeast of Salt Lake City and 18 northwest of Helper, the nearest banking point. Has W F & Co Exp, W U Tel and long distance telephone. Population 58. Mrs Inez Johnson, Postmaster.

Craner John J (Craner & Marble), hotel.
Craner & Marble (John J Craner, Lyman Marble), gen mdse.
Davin Fred J, hotel and restaurant.
JOHNSON MRS INEZ, Postmaster.
Miller J M, gen mdse, feed stable and garage.
National Ozokerite Co, L V Shearer supt.
Provinsal Mrs Ida (Red Front Hotel), rest.
Red Front Hotel (Mrs Ida Provinsal).
Stanton G C, agt D & R G, W F & Co Exp and W U Tel Co.

ELBERTA

A village formerly known as Mt. Nebo, in the southern part of Utah county on the D & R G R R, 34 miles southwest of Provo, the county seat and 12 from Eureka, the nearest banking point. Has Methodist church and long distance telephone. Fruit growing is the principal industry. Exp W F & Co. Tel W U. Population 100. Lavena Foot, Postmaster.

Albertson C C, poultry breeder.
Bailey Chas, fruit grower.
Betz Arthur, mgr Utah Lake Land & Water Power Co.
Bivens Jas, fruit grower.
Bleut L C, fruit grower.
Bronson Burley E, bldg contr and constable.
Duvall Sadie, drsmkr.
Duvall W F, farmer.
Elberta Orchard Co, fruit growers.
Filsom W W, fruit grower and tchr.
FOOT LAVENA, Postmaster.
Foote W H, fruit grower.
Garner Jas, farmer.
Gilson J W, farmer.
Hay A T, farmer.
Hayes Saml, farmer.
Hendry David K, farmer.
Holmes W H, fruit grower.
Jensen Jas M, farmer.
Jensen L P, farmer.
Jones L H, contr and farmer.
McDonald Dorr (McDonald & Co), farmer.
McDonald Mrs W W, fruit grower.
McDonald & Co (Dorr McDonald), gen mdse.
Miller Henry, fruit grower.
Morrison John, fruit grower.
Orr R C, lawyer.
Russell G H, eng.
Shay R M, fruit grower and justice of the peace.
Stratton T L, fruit grower.
Studebaker F H, agt W F & Co Exp.
Studebaker F W, fruit grower.
Studebaker Harry, fruit grower.
Utah Lake Land & Water Power Co, Arthur Betz mgr.
Walkey Jacob, asst Postmaster.
Waterbury Chas, fruit grower.
Waterbury Edwd, fruit grower and mail carrier.
Wells Fargo & Co Exp, F H Studebaker agt.
Whitney C A, fruit grower.
Whitney Mrs M B.
Wigton H W, fruit grower.
Wilson J C, lawyer and notary.

FAIRFIELD

Located on Fairfield Springs. Also known as Camp Floyd. A postoffice in the western part of Utah county on the Tintic branch of the Salt Lake Route and S L & M R R, 34 miles west of Provo, its county seat, and 18 southwest of Lehi, the banking place. It is the center of a large wool producing district. Has L D S church and public school. Wells Fargo & Co Exp. Telephone connections. Stage daily to Lehi, Cedar Fort and Topliff. Fare to Lehi $1. Population 100. W C Thomas, Postmaster.

Carson Bros, wool grewers.
CARSON MRS EMMA, Hotel.
Carson Ether, livery.
Carson Lorena, dressmkr.
Carson Wm, wool grower.
Carson Wm H, wool grower.
Dubois R L, prin Public Schl.
Fairfield Home Dramatic Hall.
McKinney John L, wool grower.
Nordstrom Chas, constable.
Thomas D L, justice.
Thomas Wm C, gen mdse and postmaster.

GENEVA RESORT

A pleasure resort 8 miles n w of Provo on D & R G R R. 1 mile west of State Road. "Look for the Sign," Boating, Fishing, Bathing, Dancing, Etc.

GENEVA RESORT, Rasmussen Bros Proprs, Tel 44-R-1. (See adv opp p 5).
RASMUSSEN BROS (Chas C and Fred J), Proprs Geneva Resort. (See opp p 5).
RASMUSSEN CHARLES C (Rasmussen Bros)
RASMUSSEN FRED J (Rasmussen Bros).
Bain Robt, lab Geneva Resort.

TELLURIDE MOTOR CO.
Distributors Buicks, Oldsmobiles, Nationals, G. M. C. Trucks, Parrett Tractors
57-71 WEST CENTER ST. PROVO, UTAH

Utah Timber & Coal Co.
All the BEST Kinds of COAL, Fuel, Kindling Etc.

GILLULY

A station on the D & R G R R in the southeastern part of Utah county, 47 miles southeast of Provo, the county seat and nearest banking point, and 86 southeast of Salt Lake City. Exp W F & Co. Tel W U and long distance telephone. Population 50. Name of postoffice located here is Tucker.

Coburn J W, hotel and livery.
NASON E B, Postmaster and General Merchandise.

GOSHEN

Population 750. A postoffice and station on the D & R G R R, 30 miles southwest of Provo, 70 south of Salt Lake City and 12 from Payson, the nearest banking point. Has L D S church, good public school, substantial stores, hotels, electric light plant, etc. Exp Wells, Fargo & Co. Tel W U. Long distance telephone connection. Auto stage twice daily to Payson and Tintic. Frank Sloan, Postmaster.

Allen Fred C, mgr Goshen Merc Co.
Brockbank J A, prin Goshen Dist School.
Burraston John, dry goods.
Burraston W H (Burraston & Nelson).
Burraston & Nelson (W H Burraston, Russell Nelson), barbers.
Denver & Rio Grande R R, Harry Garrison agt.
Finch Edwin (Finch & Gardner).
Finch Ephraim (Finch & Gardner), propr Finch Hotel.
Finch Hotel, Ephraim Finch propr.
Finch & Gardner (Edwin and Ephraim Finch, Walter Gardner), proprs Goshen Opera House.
Fowler Brigham, contr.
Gardner Walter (Finch & Gardner).
Garrison Harry, agt D & R G R R, W F & Co Exp and mgr W U Tel Co.
Gayety Theatre, H R Peery mgr.
Goshen District School, J A Brockbank prin.
Goshen Merc Co, F C Allen mgr, gen mdse.
Goshen Mill & Electric Co, J H Perry mgr.
Goshen Opera House, Finch & Gardner proprs.
Goshen Orchestra, Hyrum Hansen mgr.
Goshen Ward Meeting House, W P Okelberry bishop.
Hansen Hyrum, justice of the peace and mgr Goshen Orchestra.
Jackson Geo T, blksmth.
Morgan John B, constable.
Mountain States Tel & Tel Co, W P Okelberry mgr.
Nelson Mrs Emma, mgr E Nelson & Co.
Nelson E & Co, Mrs Emma Nelson mgr, gen mdse.
Nelson Russell (Burraston & Nelson).
Okelberry Everett (Okelberry & Sons).
Okelberry John (Okelberry & Sons).
Okelberry Wm P (Okelberry & Sons), bishop L D S church, mgr M S T & T Co.
Okelberry & Sons (W P, Everett and John), gen mdse.
Peery H R, mgr Gayety Theatre.
Perry J H, mgr Goshen Mill & Elec Co.
SLOAN FRANK, Postmaster.
Taylor Geo N, blksmth.
Thomas Lazarus E, lime mfr.
Wells Fargo & Co Express, Harry Garrison agt.
Western Union Telepgraph Co, Harry Garrison mgr.
White Geo, live stock.
White Watson, live stock.

LEHI

Population 3,500. An incorporated town on the Salt Lake Route, Salt Lake & Utah and D & R G R R, in the northern part of Utah county, 18 miles northwest of Provo, the county seat. It is the location of the Utah-Idaho Sugar Co's plant. Has L D S and Congregational churches, two banks, good public schools, several stores, etc, a weekly newspaper, The Lehi Sun. Exp American, Wells Fargo & Co. (Tel W U. Long distance telephone connection. Jos Anderson, Postmaster.

Adams Benj M, fruit grower.
American Express Co, W F Welch agt.
Anderson Abraham, mgr Lehi Ladies Band, music tchr.
Anderson Carl, fruit grower.
ANDERSON C I, Mgr Anderson & Russon Garage.
Anderson Jos, postmaster.
ANDERSON & RUSSON GARAGE, C I Anderson Mgr, Ira Russon Mechanical Eng, Tel 30-W. (See p 162).
Arcade Orchestra, Jas Carter mgr.
Asher Wm, notary, tinner.
Batchelor Eli L, barber.
Bateman Theo A, blksmth.
Beck Melvin, chief Fire Dept.
Bennion Heber, prin High Schl.
Bradder Arthur, marble and granite.
Broadbent Jos S, florist.
Broadbent Jos S jr, mgr Broadbent & Son.
Broadbent & Son, Jos S Broadbent jr mgr, gen mdse.
Brown Chas H, barber.
Bushman Mrs Martha, librarian Public Library.
Carter Jas, mgr Arcade Orchestra.
Chipman Emmett L, asst cashr State Bank of Lehi.
Chipman Jas, pres State Bank of Lehi, r Salt Lake City.
Chipman Washburn S, cashr State Bank of Lehi, r American Fork.
Christensen Harold D, dentist.
Christensen N Christian, nursery.
City Cemetery, Eugene Mason sexton.
City Hall, W F Gurney mayor.

MENLOVE'S STUDIO Photographers
ENLARGEMENTS, KODAK FINISHING, FRAMES. MAIL ORDERS 283 W. CENTER ST. PROVO

BEEBE LUMBER COMPANY, Inc. "THE BUSY CORNER"
DOORS, SASH, MOULDINGS, CEMENT, BUILDERS HARDWARE, FARM IMPLEMENTS
Tels. 104-105 298 Academy Ave., PROVO Branch Yard at Santaquin

E. J. WARD & SONS CO.
DOORS, WINDOWS, FRAMES, MOULDINGS

L. A. CHRISTENSEN CO. CLOTHING
MEN'S FURNISHINGS, SHOES, HATS, ETC. 154 WEST CENTER STREET PROVO

C. I. ANDERSON, Manager. IRA RUSSON, Mechanical Engineer.

Anderson & Russon Garage

ACCESSORIES FOR AUTOMOBILES, MOTORCYCLES, BICYCLES.

General Repairing. Vulcanizing. Gasoline and Oils.

LEHI, UTAH. PHONE 30-W.

Comer Heber C, ice dlr and thresherman.
Congregational Church.
Cotter Jeremiah E, grocer.
Cutler T R, pres Peoples Co-op Inst.
Darling Ned E, hotel.
Delbert Robt, live stock.
Denver & Rio Grande R R, Wilbur A Ford agt
Dickerson W W, carp.
Dorton Chas (Dorton & Son Meat Mkt).
Dorton Dewey C (Dorton & Son Meat Mkt).
DORTON & SON MEAT MARKET (Chas and Dewey C Dorton), Dealers in Fresh and Cured Meats, Fresh Eggs, Poultry, Vegetables, Etc, Tel 23.
Douglas Albt, clothing.
Evans Abel J, lawyer.
Featherstone Chas H, mgr Lehi Theatre, contr.
Fire Departlent, Melvin Beck chief.
First Ward Meeting House (L D S), Andrew Fjeld bishop.
Fjeld Andrew, bishop First Ward.
Ford Wilbur A, agt D & R G R R, Wells Fargo & Co Exp, W U Tel Co.
Fourth Ward Meeting House (L D S), John Stocker bishop.
Fredrickson Ernest, agt S L & U R R.
Fritts Walter H, barber.
Fyffe Jas F, sec People's Co-op Inst and city recorder.
Gaisford Arthur F (Lehi Sun Pub Co).
Gaisford Frank (Lehi Sun Pub Co).
Gaisford A F & Son (A F and Frank), proprs Lehi Sun Pub Co.
Gardner Roy W, mgr M S T & T Co.
Gilchrist Robt T, carp and contr.
GILES DENNIS, Automobile Repairing, Gen-eral Blacksmithing, Wagon and Carriage Maker and Repairing, Auto Tire Repairs, Tel 44.
Gledhill Mrs Mary, fruit grower.
GOATES LEO W, Licensed Embalmer and Undertaker, Funeral Director, Open Day and Night, Tel 64-J.
Goodwin Saml I, treas-supt People's Co-op Inst, bishop Second Ward.
Grammar School, Namphta Whalley prin.
Gudmundsen Austin, auto repr.
Gurney Wm F, mayor.
Gurney Wm J, supt water wks.
Hadfield Wm, carrier P O.
Hammer Jos, livery.
Hansen Nils C ,blksmth.
Hardy Horace P, confr.
High School, Heber Bennion prin.
Holmstead Earl, poultry.
Holmstead Olof A, mason.
Hopkins Carl, sec Lehi Coml Club.
Jackson Chas, painter.
Jackson Elmer, poundkpr.
Jackson Ernest, painter.
Kendall Eli, justice.
Kirkham Geo, carp and contr.
Kirkham Jas, confr.
Kirkham Jas M, mgr Utah Farmer.
LARSEN BROS (E W, E J and O M), All Kinds of Fresh and Cured Meats, Fruits, Vegetables, Etc, Tel 57.
Larsen Edwd J (Larsen Bros).
Larsen Ernest W (Larsen Bros).
Larsen Ole M (Larsen Bros).
Larson Lars V, shoemkr.
Lehi Coml Club, Carl Hopkins sec.
Lehi Creamery (S A Willes).
Lehi Hospital (F D Wolton).
Lehi Junior Silver Band, Melvin Smuin leader.
Lehi Ladies Band, Abraham Anderson mgr.
Lehi Post Office, Jos Anderson postmaster.
Lehi Public Library, Mrs Martha Bushman librarian.
Lehi Roller Mills (G G Robinson).
Lehi String Band, Jas B Smuin leader.
Lehi Sun, Lehi Sun Pub Co pubs.
Lehi Sun Pub Co, A F Gaisford & Son proprs, pubs Lehi Sun.
Lehi Theatre, C H Featherstone mgr.
Leiter Ralph W, confr.
Lewis Henry, real est, bishop (L D S).
Long Mrs Mary, nurse.
Los Angeles & Salt Lake R R, W F Welch agt.
Lott Morgan S, plmbr.
Mason Eugene, sexton City Cemetery.
Mayberry Adrian H, carp and contr.
Merrihew Harry B, drugs.
Merrill Fred, plstr.
Mountain States Telephone & Telegraph Co, Roy W Gardner mgr.

Anderson Auto Paint Shop
EXPERT AUTOMOBILE PAINTERS
SIGNS AND SHOW CARDS
432 WEST CENTER PROVO

UTAH COUNTY ABSTRACT CO.
OLDEST ESTABLISHED PROVO LONGEST EXPERIENCED
CONVEYANCING — LOANS — INSURANCE

OTTERSON JULIUS, Bakery Goods, Wholesale and Retail, Restaurant in Connection, The Best Meal in the City.
People's Co-operative Inst, T R Cutler pres, Geo Webb v-pres, J F Fyffe sec, S I Goodwin treas-supt, gen mdse.
Powell Leland, grocer.
Racker Merc Co, Wm E Racker mgr, gen mdse.
Racker Wm E, mgr Racker Merc Co.
Robinson G G (Lehi Roller Mills).
Royal Theatre (People's Co-op Inst).
RUSSON IRA (Anderson & Russon Garage).
St Jeor John, blksmth.
Salt Lake & Utah R R, Ernest Fredrickson agt.
Schow A Carlos, cement blocks.
Titcomb Preston F, shoemkr.
Utah Banking Co, Ira D Wines pres, Thos Webb v-pres, Herbt Taylor cashr.
Utah Farmer, J M Kirkham mgr.
UTAH-IDAHO SUGAR CO, Joseph F Smith Pres, T R Cutler V-Pres, H G Whitney Sec-Treas, Walter T Pyper Asst Sec-Treas, C W Nibley Gen Mgr, Merrill Nibley Asst Gen Mgr, Tels Exch 3 and Main 17, Salt Lake City. (See adv).
Webb Ernest, jwlr.
Webb Geo, v-pres People's Co-op Inst and justice.
Webb Hyrum, contr.
Webb Thos, v-pres Utah Banking Co.
Welch Wm F, agt Salt Lake Route, American Exp Co.

JOSEPH F. SMITH, President.
HORACE G. WHITNEY, Sec. and Treas.
C. W. NIBLEY, Gen. Mgr.
THOMAS R. CUTLER, Vice-Pres.
WALTER T. PYPER, Asst. Sec. and Treas.
MERRILL NIBLEY, Asst. Gen. Mgr.

Utah-Idaho Sugar Co.

FACTORIES IN UTAH:
Lehi, Garland, Elsinore, Payson, Spanish Fork and West Jordan
FACTORIES IN IDAHO:
Blackfoot, Idaho Falls, Shelley and Sugar City
FACTORY IN WASHINGTON—NORTH YAKIMA.
FACTORY IN OREGON—GRANTS PASS.
General Offices:
VERMONT BUILDING, 45-47 WEST SOUTH TEMPLE STREET.
SALT LAKE CITY.

Second Ward Meeting House (L D S), S I Goodwin bishop.
Smuin Jas B, leader Lehi String Band.
Smuin Melvin, leader Lehi Junior Silver Band.
Southwick Edwd, real est.
Southwick Ernest, marshal.
State Bank of Lehi, Jas Chipman pres, W S Chipman cashr, E L Chipman asst cashr.
Stewart Benj, carp and contr.
Stewart Harry J, carp.
Stocker John, bishop Fourth Ward.
Stookey Geo L, dentist.
Street Edwd, constable.
Taylor Herbt, cashr Utah Banking Co.
Third Ward Meeting House (L D S), Henry Lewis bishop.
THOMSEN'S STUDIO, Karl J Thomsen Propr, Art Photographer, Artistic Portraits, Kodak Finishing, Enlargements, High Class Commercial Work, Pictures and Frames, "I Go Any Where, Any Time, to Photograph Anything."
Wells Fargo & Co Exp, Wilbur A Ford agt.
Western Union Tel Co, Wilbur A Ford agt.
Whalley Namphta, prin Grammar Schl.
Whipple N Gay, carp.
Whipple R John, lumber.
Willes Stephen A (Lehi Creamery).
Wilson R Monroe, carp.
Wines Ira D, pres Utah Banking Co.
Wing J Wm, ins agt.
Winn John T, hrnsmkr.
Worlton Fred D (Lehi Hospital), phys.

MOSIDA

A recently established postoffice in Utah county on Utah Lake, 18 miles from Provo, the county seat and banking place and 10 from Elberta on the D & R G R R, the nearest shipping point. Stage week days to Elberta. Emma M Pettis, Postmaster.

The Jones-Oakes Dental & Surgical Supply Co.
P. O. BOX 1013. PHYSICIANS', DENTISTS' AND HOSPITAL SUPPLIES. 332 S. MAIN ST.
DENVER SALT LAKE SALT LAKE CITY

STRAND THEATRE
A HIGH CLASS MOTION PICTURE THEATRE
Always Something Good 150 W. Center Provo, Utah

W. H. RAY REAL ESTATE, LOANS INSURANCE
FARMS, RANCHES. 78 N. Academy Av., Provo

PROVO JUNK & HIDE CO. Highest Prices Paid
METAL, RUBBER, RAGS, IRON, HIDES, PELTS, ETC. 312 S. Academy Av. Tel. 235

Barth G E, mech eng.
Brown E O, C O D Store and constable.
Moore Alva I, justice.
Mosida Hotel.
Mosida Irrigation Co.
PETTIS EMMA M, Postmaster, Notary, Books and Stationery.
Thomas O E, bkpr.

PAYSON

Population 3000. An incorporated city on the D & R G R R, Salt Lake Route and Utah & S L R R,, 60 miles south of Salt Lake City, 18 miles south of Provo, and 25 miles from the rich Tintic Mining District. Has electric light plant, a sugar factory, two banks, roller mill, opera house,, substantial stores and business houses, good public schools, a high school, L D S and Presbyterian churches, and a weekly newspaper—The Globe-Header. Farming, sugar beet raising and fruit growing are the leading industries. Exp Wells, Fargo & Co, American Express, Tel W C. Long distance telephone connections. A K Huish, Postmaster.

American Exp Co, W E Sproat agt.
ARMSTRONG WM W, Pres State Bank of Payson, r Salt Lake City.
Badham Henry F, barber.
Badham Henry R, grocer.
Badham John, painter.
Barnett John, contr.
BARNEY J C, Your Clothier, Tailoring, Cleaning and Pressing. (See adv).
Bates Edwd H (Bates & Wilde).
Bates J W, sexton.
Bates & Wilde (E H Bates, J W Wilde) contrs.
Beck Gottlieb, fruit grower.
Bertelsen Anna E (Strawberry Hotel).
Bertelsen Hans, clothing.
Bingham Jos H, blksmth.
Butler Arthur, constable, r Spring Lake.
Central Lumber & Hdw Co, Otto Erlandson mgr.
Christensen N C, v-pres Strawberry H L Canal Co.
CLUFF JOY R (Elite Cafe).
Coleman Jacob, city atty, r Provo.
Colvin & Reece Co, T R Reese pres, W R Heaton sec-treas, hardware and lumber.
Coombs David, electn.
Cravens Hotel (J C Cravens).
Cravens John C (Cravens Hotel).
Crook Eliz A, city treas.
Curtis Asa L, phys.
Curtis Davis, patrolmn.
Cushing Wm E, livery.
Daniels Orson A, photog.
Dean Ezekiel, barber.
Denver & Rio Grande R R, W H Shermer agt.
Dixon Chas C F, grocer.
Dixon John H, live stock.
Dixon Wm D, justice.
DONE GEORGE H (Gayety Theatre), Mgr Payson Opera House.
Done Willard J, painter.
Douglass Chas D, livery.
Douglass Jos S, contr.
Eagle Bottling Co, Anton Messner mgr.
ELITE CAFE (Joy R Cluff), The Cafe and Restaurant of Payson, Tel 28. (See adv).
ELLSWORTH JESSE H, D D S, Dental Surgeon, Office over Bank, Hours 9 to 12 a m, 1 to 6 p m, Tel 23.
ELLSWORTH J C, Cashr and Treas Payson Exchange Savings Bank.
ELLSWORTH LEWIS N, D D S, Dental Surgeon, Office Hours 9 to 12 a m, 2 to 5 p m, Office Tel 14, Res Tel 32-J-3, V-Pres Payson Exchange Savings Bank.
Erlandson Otto, mgr Central Lbr & Hdw Co.
First Presbyterian Church, Rev Wildman Murphy pastor.
Frankcome Jas, vet surg.
Gale Chas E, street supvr.
GAYETY THEATRE THE (George H Done), The Best in Motion Pictures, Furnished Rooms in Connection. (See adv).
Globe-Header The, E H Pulver editor and pub.
Golden Rule Store, C H Wright mgr.

J. C. BARNEY
YOUR CLOTHIER
HIGH GRADE TAILORING, CLEANING, PRESSING AND ALTERING.
Payson, Utah.

CONSOLIDATED WAGON & MACHINE CO.
Tractors, Stationery Engines, Stoves, Ranges and Harness
255 WEST CENTER ST. PROVO, UTAH

Garden City Real Estate Co.
EVERY KNOWN KIND OF **INSURANCE**
182 W. CENTER ST. Phone 688 PROVO, UTAH

ELITE CAFE

J. R. Cluff, Propr.

PAYSON'S LEADING CAFE AND RESTAURANT.

Where the Traveling Men Stop, Where You Get Those O-So-Good Steaks and Always Your Money's Worth.

PAYSON, UTAH. PHONE 28.

Gough Abner, vet surg.
Grams Edwd R, confr and jwlr.
GRANT HEBER J, Pres Payson Exchange Savings Bank, r Salt Lake City.
Hancock Asael, contr.
Harper E H, water master.
Harris Layton M, agt S L & Utah R R, Wells Fargo & Co Exp.
Hawkins Frank, barber.
Heaton Wm R, sev-treas Colvin & Reece Co.
Hone Geo, apiarist..
Huish Adelbert K, postmaster.
Huish David, drugs.
Ingalls Mrs Georgia, librarian Payson Pub Library.
Kapple Lyman, pound kpr.
Keeler K F, eng Strawberry H L Canal Co.
Knowles Jas (Knowles & Shuler), dir Payson Exch Savs Bank.
Knowles & Shuler (Jas Knowles, David Shuler), garage.
Lant John T, pres Lant & Persson Co.
LANT & PERSSON CO, John T Lant Pres, W F Persson V-Pres, Reid Persson Sec-Treas and Mgr, Clothing and Furnishings.
Lerwill Thos W, clk Nebo Stake of Zion.
Lewis John E, supt Utah-Idaho Sugar Co.
Los Angeles & Salt Lake R R, W E Sproat agt.
LOVELESS JUSTIN A (Loveless & Stark), Real Estate, Loans and Insurance, Bonds, Notary Public, Tel 80. (See p 166).
Loveless & Stark (J A Loveless, J D Stark), harness.
McClelland Jasper C, apiarist..
McClelland Lynn, contr.
McClelland Orla E, contr.
McCormick Earl L, mgr Wellworth Stores Co
McEwan Henry T, dir Payson Exch Savs Bank.
McKendry Jas P, optician.
Messner Anton, mgr Eagle Bottling Co.
Modern Pharmacy, S B Wilson jr mgr.
Morris Oliver L, baker.
Mountain States Tel & Tel Co, J R Vance mgr.
Murphy Rev Wildman, pastor First Presbyterian Church.
Nebo Stake of Zion, T W Lerwill clk.
Nibley Merrill, dir Payson Exch Savs Bank.
Ott Bryan, drugs.
Page Don S, mgr Page Furniture Co.
Page Furniture Co, Don S Page mgr.
Page J S jr, pres Strawberry H L Canal Co.
Parry Ernest B (Payson Auto Ser Co).
Paul's Cafe (Paul Wirthlin).
Payson Auto Service Co (E B Parry, W L Reynolds), garage and stage line.

THE GAYETY THEATRE

GEO. H. DONE, Propr.

Six to Seven Reels of First Class Pictures

A First-Class, Well-Ventilated, Comfortable Motion Picture House. Good Music. Quality Pictures. Come, Laugh and Grow Fat.

FURNISHED ROOMS IN CONNECTION.

Henriod's GOOD EATS CAFE
46 W. Center St., Provo

SMOOT LUMBER CO.
PORTLAND CEMENT
PLASTER PARIS AND HARD WALL PLASTERS
Builders' Hardware, General Building Material, Combination and Wire Fence, GENERAL MILL WORK
OFFICE AND YARD
Opp. R. R. Freight Depot
PROVO, UTAH

Barton Furniture Co.
THE FURNITURE CENTER
28-32 N. ACADEMY AV. PROVO

Justin A. Loveless
NOTARY PUBLIC.
REAL ESTATE, LOANS, INSURANCE AND BONDS
Farms, Homes and Business Property Bought, Sold and Exchanged.
Abstracts Secured and Titles Examined.
PHONE 80. PAYSON, UTAH.

Payson Co-operative Inst, T H Wilson jr mgr, gen mdse.
PAYSON EXCHANGE SAVINGS BANK, Heber J Grant Pres, L N Ellsworth V-Pres, J C Ellsworth Cashr and Treas, Tel 1. ((See adv).
Payson High School, Melvin Wilson prin..
Payson Ice & Cold Stge Co (Frank and Arthur Taylor).
Payson Implement & Hdw Co, H S Tipton mgr.
Payson Milling Co, T F Tolhurst mgr.
Payson Opera House, G H Done mgr.
Payson Public Library, Mrs Georgia Ingalls librarian.
Peery Edwd, marshal.
Peery Geo A, grocer and meats.
Peery Virgil A, blksmth and constable.
Peery Woodsen, justice, r Spring Lake.
Persson Reid, sec-treas-mgr Lant & Persson Co.
Persson W F, v-pres Lant & Persson Co.
Peterson Fred, blksmth.
Porter R A, lawyer.
Post Office, A K Hulsh postmaster.
Provstgaard Carl, supt water wks.
Pulver Eugene H, editor and pub Globe-Header.
Reece Thos E, pres Colvin & Reece Co and mayor.
Reynolds Chas F, shoemkr.
Reynolds Wm L (Payson Auto Ser Co).
Richmond E P, justice of the peace.
Salt Lake & Utah R R, Layton M Harrie agt.
Shaul H R, plmbr.
Shermer Wm H, agt D & R G R R, Wells Fargo & Co Exp, mgr W U Tel Co.
Shuler David (Knowles & Shuler).
Smith Mrs Thirza, confr.
Sorensen A C, jwlr.
Sorensen Mrs F A, mlnr.
Sproat Wm E, agt L A & S L R R and Amer Exp Co..
Stark Chas O, pkt billiards.
Stark Jas T, live stock.
Stark John N, pkt billiards.
Stark Jos D (Loveless & Stark).
STATE BANK OF PAYSON, Wm W Armstrong Pres, Geo M Whitmore V-Pres, Lee R Taylor Cashr, Tel 3. (See adv).
Steineckert Leonard, music tchr.
Stevens E E, dir Payson Exch Savs Bank.
Stewart Lynn D, phys.
Strawberry High Line Canal Co, J S Page jr pres, N C Christensen v-pres, A R Wilson sec-treas, K F Keeler eng.

HEBER J. GRANT, President. L. N. ELLSWORTH, V-President.
J. C. ELLSWORTH, Cashier.
Payson Exchange Savings Bank
(Incorporated 1890).
Capital $50,000. Surplus and Undivided Profits $50,000.
A General Banking Business Transacted.
4% INTEREST PAID ON SAVINGS DEPOSITS.
Payson, Utah.

Taylor Bros. Company Pianos and Musical Merchandise
THE BIG DEPARTMENT STORE

Automobile Repairing Springs and Bodies
Peay Bros.
Blacksmithing & Horseshoeing
363 WEST CENTER PROVO, UTAH

Provo Implement & Motor Co.
OLIVER PLOWS, DE LAVAL and PRIMROSE SEPARATORS
316 WEST CENTER ST. Phone 142 PROVO, UTAH.

W. W. ARMSTRONG, Pres. GEO. M. WHITMORE, V-Pres. LEE R. TAYLOR, Cashier

State Bank of Payson

PAYSON'S LATEST AND NEWEST BANK.
FULLY EQUIPPED WITH ALL MODERN CONVENIENCES.

Capital $50,000.00
Surplus $10,000.00

PAYSON, UTAH. PHONE 3.

Strawberry Hotel (Anna E Bertelsen).
Taylor Arthur (Payson Ice & Cold Stge Co).
Taylor David, bldg inspr.
Taylor Frank (Payson Ice & Cold Stge Co).
TAYLOR LEE R, Cashr State Bank of Payson.
TILSON GEORGE F, Physician and Surgeon, Tel 77.
Tipton Harry S, mgr Payson Imp & Hdw Co.
Tolhurst Thos F, mgr Payson Milling Co.
Utah-Idaho Sugar Co, John E Lewis supt.
Vance John R, mgr M S T & T Co.
Vest Leo, confr.
Walsh J W, mgr Walsh News Co, r Salt Lake City.
Walsh News Co, J W Walsh mgr.
Wells Fargo & Co Exp, L M Harris agt.
WELLWORTH STORES CO, E L McCormick Mgr, "A Little More for a Little Less," Dry Goods, Men's, Ladies' and Children's Furnishings, Notions, Groceries, Tel 11.
Western Union Tel Co, W H Shermer mgr.
White Newell K, live stock.
WHITMORE GEORGE M, V-Pres State Bank of Payson, r Nephi.
Wightman Philo C, mgr Wightman & Done Sup Co.
Wightman & Done Supply Co, P C Wightman mgr, meats and grocers.
Wignall Jos S jr, blksmth.
Wilde John W (Bates & Wilde).
Wilson A R, city recorder, sec-treas Strawberry H L Canal Co.
Wilson Melvin, prin Payson High School.
Wilson Robt L, chief Fire Dept, contr.
Wilson Sanford B jr, mgr Modern Pharmacy.
Wilson Mrs S B, mlnr.
Wilson Thos H jr, mgr Payson Co-op Inst.
Wirthlin Paul (Paul's Cafe).
Wright Chas H, mgr Golden Rule Store.

PLEASANT GROVE

An incorporated village in Utah county on Salt Lake Route, Salt Lake & Utah R R, 12 miles northwest of Provo, the county seat, and 33 south of Salt Lake City, Has L D S and Presbyterian Churches, good schools, one bank, lumber yard,, planing mill, canning factory and substantial general stores, long distance telephone service, Exp Wells Fargo & Co and American, Tel W U, Population 2400. Henry Wadley Postmaster.

Adamson John A, wool grower.
American Express Co, J R Halliday agt.
Anderson Gustave A, harnessmkr.
Ash Geo R, justice.
Ball Edwd P, pkt billiards.
Bank of Pleasant Grove, Jas Chipman pres, J R Halliday v-pres, W S Chipman cashr, S L Swenson asst cashr.
Baxter Walter C, confr.
Boulter Bros (J A and W A), meats.
Boulter John A (Boulter Bros).
Boulter Willard (Boulter Bros).
Central School, Geo W Larsen prin.
Chipman Jas, pres Bank of Pleasant Grove, r Salt Lake City.
Chipman Washburn S, cashr Bank of Pleasant Grove, r American Fork.
Christensen Clarence W, barber.
Christiansen Ole (Williamson Bros & Christiansen).
Clark Heber, livery..
CLARK H L (Clark Millinery), General Merchandise, Groceries, Provisions, Etc, Tel 4. (See p 168).
Clark John F, mgr W M Roylance Co.
Clark Jos B, mgr Orpheus Hall.
CLARK MILLINERY (H L Clark), Everything in Millinery, Tel 4. (See p 168).
Clark Opera House, W E Clark mgr.
CLARK WM E, General Merchandise, Staple and Fancy Groceries, Shoes, Notions, Dry Goods, Etc, Tel 18..
Cobbley A E, constable.
Cooper Mary J (wid Albt S; Pleasant Grove Roller Mills).
Cravens P H, mgr Utah P & L Co, r Provo.
Culmer Mrs E T, propr Culmer Hotel.
CULMER HOTEL, Mrs E T Culmer Propr, First Class Rooms, Best Meals at Reasonable Prices, Pleasant Grove is the Nearest Point to Ascend Mt. Timpanogos, Tel 57-J.

FARRER BROS. CO. Dry Goods, Shoes
29-31 N. Academy Avenue PROVO

Provo Pressed Brick Co.
Manufacturers of Buff and Red Pressed, Wire Cut, Fire and Haverstraw Brick
Drain Tile, Lime and Cement
Office, Provo Com'l & Savings Bank Bldg. Tel. 165 PROVO, UTAH

SHOES For the Whole Family

The Money-Back Store — We Sell For Less
THE HUB CLOTHING STORES CO.

Clothing, Hats Furnishings for Men and Boys PROVO, UTAH

H. L. CLARK
GENERAL MERCHANDISE.
DEALER IN STAPLE AND FANCY GROCERIES, FRUITS, VEGETABLES, ETC, TIN AND GRANITEWARE, GLASS AND CROCKERY, GARDEN SEEDS AND TOOLS.
CLARK MILLINERY
PLEASANT GROVE'S EXCLUSIVE MILLINERY.
PLEASANT GROVE, UTAH. TEL. 4.

J. C. PENNEY CO. GOLDEN RULE STORE
DRY GOODS CLOTHING
LADIES' AND MEN'S FURNISHINGS, SUITS, CLOAKS, SHOES
286 WEST CENTER ST. PROVO

ELLSWORTH CYRUS W, D D S, Dental Surgeon, Hours 9 to 12 a m, 2 to 6 p m, Tel 22-W.
Frampton Ray R, barber.
Fugal Bros (J P, C A and Niels), plmbrs.
Fugal Christian A (Fugal Bros).
Fugal Jens P (Fugal Bros).
Fugal Niels (Fugal Bros).
Gardner Roy, mgr M S T & T Co, r American Fork.
Gray Hotel (Mrs Lucy Gray).
Gray Mrs Lucy (Gray Hotel).
Green Curtis C, agt S L & U R R and Wells Fargo & Co Exp.
Grua O E, phys.
Halliday John R, v-pres Bank of Pleasant Grove, agt L A & A L R R, Amer Exp Co and mgr W U Tel Co.
Hanson Niels, blksmth.
Hays Wm L, pres-mgr Pleasant Grove Mer Co.
Hedquist Drug Co, Roy Smith mgr.
Homer W H jr, pres Pleasant Grove Fruit Growers' Assn.
Humphries Francis S jr, painter, florist..
Jacobs W H, mgr Pleasant Grove Canning Co.
Jensen Jens C, fruit grower.
Johnson John G, contr.
Kemp Josiah, barber.
Larsen Geo W, prin Central Schl.
Los Angeles & Salt Lake R R, J R Halliday agt.
Lund Rasmus H, fruit grower.
Marrott Wm H, produce.
MERCK B J L, Shoemaker and Repairer, All Work Guaranteed.
Monson Mons, fruit grower.
Mountain States Tel & Tel Co, Roy Gardner mgr..
Olpin Albt H, planing mill.
Olpin Edwin D, undertaker.
Orpheus Hall, Jos B Clark mgr.
Pierce Elias, marshal.
Pleasant Grove Canning Co, W H Jacobs mgr.
Pleasant Grove Fruit Growers' Assn, W H Homer jr pres.
Pleasant Grove Merc Co, W L Hays pres-mgr.
Pleasant Grove Roller Mills (Mary J Cooper).
Post Office, Henry Wadley postmaster.
Roylance W M Co (Provo), J F Clark mgr, produce.
Salt Lake & Utah R R,, Curtis C Green agt.
Smith Roy, mgr Hedquist Drug Co.
Shith Mrs S H, city treas.
Swenson Swen L, mayor, bishop (L D S). asst cashr Bank of Pleasant Grove.
Thorn J W, meats.
Thornton Alex (A K Thornton & Sons).
Thornton A K & Sons (A K, Alex and Mrs. Sarah), gen mdse.
Utah Power & Light Co, P H Cravens mgr.
Vance Harvey, phys.
Wadley Henry, postmaster.
Wells Fargo & Co Exp, C C Green agt.
Western Union Tel Co, J R Halliday mgr.
Williamson Bros & Christiansen (Hans and C J Williamson, Ole Christiansen), blksmths.
Williamson C J (Williamson Bros & Christiansen).
Williamson Hans (Williamson Bros & Christiansen).

SALEM

A village situated in the southwestern part of Utah County, 15 miles south of Provo, 3 east of Payson, the nearest banking point, and 4 from Spanish Fork, the usual shipping and banking point. Has L D S church, public school, 3 general stores, an opera house, etc. Long distance telephone connections. Population 1,200. Mrs Daisy M Stone, Postmaster.

Carson Geo, wool grower
Christensen Jas P, mgr Salem Merc Co.
Christensen Nels C, bishop L D S Church.
Curtis Saml F, justice of the peace.
Engberg Anthon H, drugs.
Gardner Ira W, barber.
Gardner Wm H, mason.
Hanks Chas, mgr Salem Opera House.

TELLURIDE MOTOR CO.
Distributors Buicks, Oldsmobiles, Nationals, G. M. C. Trucks, Parrett Tractors
57-71 WEST CENTER ST. PROVO, UTAH

Utah Timber & Coal Co.
MINING TIMBERS, LUMBER, LATH, SHINGLES
PREPARED ROOFING, UTAH PORTLAND CEMENT

Hanks Jas, mayor.
Hayes John I, sec Salem Commercial club.
Lamb Jas H, blksmth.
Montague B A, constable.
Mountain States Tel & Tel Co.
Olson John A, mason.
Peterson Andw, mgr Salem Electric Show.
Post Office, Mrs D M Stone P M.
Salem Commercial Club, J I Hayes sec.
Salem Electric Show, Andw Peterson mgr.
Salem Mercantile Co, J P Christensen mgr, gen mdse.
Salem Opera House, Chas Hanks mgr.
Salem School, J R Tibbiths prin.
Salem Ward Meeting House (L D S), N C Christensen bishop.
STONE MRS DAISY M, Postmaster.
Stone John Q, gen mdse and notary.
Tibbiths John R, prin Salem School..

SANTAQUIN

An incorporated town in the southern part of Utah County on the Tintic Range branch of the D & R G R R and on the Salt Lake Route, 24 miles southwest of Provo the county seat and 6 south of Payson, the nearest banking point. Farming is the principal industry. Has L D S church and long distance telephone. Exp American.. Tel W U. Population 1000. S R Nelson, Postmaster.

American Express Co, W R Greenhalgh agt.
BEEBE LUMBER CO (Branch of Provo), Lumber, Building Material, Sash, Doors and Blinds, Lime, Cement, Implements, Giant Powder, Caps and Fuse, Etc. (See right bottom lines and p 25)
Byland Augusta, tchr Central Schl.
Central School, A E Wall prin.
Clark Edwd W, sexton.
Eklund Nicholas, shoemkr.
Ellsworth Jas H, carp.
Greenhalgh W R, agt Amer Exp Co.
Gunderson Mathias, blksmth.
Holladay John M, bishop L D S.
Hudson Wm A, mgr Santaquin Pavilion, fruit grower..
Jerman Danl S, justice.
Johnson Conrad A, painter.
Johnson John, apiarist.
Johnson Lars, apiarist.
Kirkham Mrs Mary, sec Summit Creek Irrig & C Co.
Le Baron David R (Le Baron & Sons).
Le Baron Geo W (Le Baron & Sons).
Le Baron Geo W jr (Le Baron & Sons).
Le Baron & Sons (G W, G W jr and D R), gen mdse.
Mott Fred, phys.
Mountain States Tel & Tel Co, G W LeBaron agt.
Nelson Saml R, gen mdse, postmaster.
Peterson J O, constable.
Peterson Olaf, blksmth.
Peterson Rudolph, painter.
Post Office, S R Nelson postmaster.
Santaquin Pavilion, W A Hudson mgr.
Santaquin Ward Meeting House, J M Holladay bishop.
Summit Creek Irrigation & Canal Co, Mrs Mary Kirkham sec.
Tietjen Chas A, gen mdse.
Tietjen Jos J, carp.
Wadsworth T J, drugs.
Wall Alonzo E, prin Central Schl.

SOLDIER SUMMIT

A discontinued postoffice in the very heart of the beautiful Wasatch Mountains on the D & R G R R and White river, at the southeastern boundary of Utah county, 45 miles southeast of Provo, its county seat and banking place. Exp W F & Co. Tel W U. Population 75. Mail to Colton.

Circle 2 Ranch, M J Cleary mgr, hay, livery, etc.
Cleary M J, mgr Circle 2 Ranch.
Cleary Mrs M J, gen mdse.
Utah Timber Co, lumber.

SPANISH FORK

Population 4000. A prosperous incorporated city on the Salt Lake Route, Salt Lake & Utah R R and Tintic Branch of the D & R G R R, 10 miles south of Provo, the county seat. Has L D S, Presbyterian and Luther-

UTAH COUNTY MATTRESS FACTORY
MANUFACTURERS OF AND WHOLESALE DEALERS IN WOOL AND COTTON MATTRESSES
(See Adv. at Name). FACTORY 661 W. SECOND NORTH. TEL. 345.

Agricultural Implement Repair Shop
W. H. MOORE, Propr.
AUTOMOBILE REPAIRING GENERAL BLACKSMITHING
Horseshoeing, Wagon and Carriage Repairing.
NO JOB TOO SMALL OR TOO LARGE.
SPANISH FORK - - - - - - - UTAH.

BEEBE LUMBER COMPANY, Inc. "THE BUSY CORNER"
DOORS, SASH, MOULDINGS, CEMENT, BUILDERS HARDWARE, FARM IMPLEMENTS
Tels. 104-105 298 Academy Ave., PROVO Branch Yard at Santaquin

E. J. WARD & SONS CO.
Interior Finish, Plate Glass and Store Fronts

L. A. CHRISTENSEN CO. CLOTHING
MEN'S FURNISHINGS, SHOES, HATS, ETC.
154 WEST CENTER STREET PROVO

The Angelus Motion Picture Palace

Five to Six Big Reels of High Class Motion Pictures

AND THE BEST AND LATEST IN MUSIC CONSTITUTE THE PROGRAM AT THE ANGELUS.

A Complete Change of Pictures Daily.

JAMES H. SWENSON, Mgr. SPANISH FORK, UTAH.

an churches, good public schools, a high school, 2 banks, a canning and sugar factory, a creamery, foundry, 2 lumber yards, several general stores, a good hotel, a weekly newspaper, The Press. Farming and stock raising are the principal industries, Exp Wells Fargo & Co and American. Tel W U, Long distance telephone. Wm A Jones Postmaster.

Adams Walter, loc mgr Utah Valley G & C Co.
ADAMS WARREN C, Mgr Spanish Fork Motor Co, Office Tel 14, Res Tel 145-W.
AGRICULTURAL IMPLEMENT REPAIR SHOP (W H Moore), General Blacksmithing, Machine and Wagon Repairing. (See p 169).
Allen J M, vet surg.
American Exp Co, J H Shepherd agt.
Andrus Jacob, mgr Studebaker Bros Co.
Andrus H Henry, lawyer.
ANGELUS MOTION PICTURE PALACE THE, James H Swenson Mgr, Tel 125-W. (See adv).
Anthon Niels, blksmth.
Argyle Frank jr (Brockbank & Argyle).
ARNOLD HOTEL (Josephine Arnold), Strictly Modern, Cafe in Connection, Tel 31. (See adv).
ARNOLD JOSEPHINE (wid Orson P; Arnold Hotel), Tel 31.
Auditorium The, Paul Ludlow mgr.
Banks John J, real est.
BLAU WILLIAM, D C, Chiropractor, Hours 9 to 12 a m, 1 to 4, 6:30 to 7:30 p m, Tel 71. (See adv).
Bonneville Lumber Co, Walker Scobil mgr.
Booth Chas W, chief Fire Dept.
Booth John E (City Drug Co).
Braithwaite Jesse, archt.
Brockbank Delbert D (Brockbank & Argyle).
BROCKBANK WELLS T, Dental Surgeon, Graduate of Chicago College of Dental Surgery, Office Hours 9 a m to 5 p m, Over Farmers' Co-op Assn, Tel 116-J.
Brockbank & Argyle (D D Brockbank, Frank Argyle jr), barbers.
BROWN BENTON H JR, Livery and Transfer Stables, Autos for Hire, Tel 54-R. (See adv).
Bufton Henry (H Bufton & Son).
Bufton Wm H (H Bufton & Son).
Bufton H & Son (Henry and Wm H), confrs.
Carter Austin (J E Carter & Sons).
Carter John E (J E Carter & Sons).
Carter John F (J E Carter & Sons).
Carter J E & Sons (J E, J F and Austin), blksmths.
Chappel Edwd (Little Utah Cafe).
Chapple Jos, constable.
Child Henry, baker and rest.

ARNOLD HOTEL

STRICTLY MODERN

JOSEPHINE ARNOLD, Proprietor.

THE POPULAR HOTEL OF THE CITY.

American and European Plan.

SPANISH FORK, UTAH. TEL. 31.

Anderson Auto Paint Shop
EXPERT AUTOMOBILE PAINTERS
SIGNS AND SHOW CARDS
432 WEST CENTER PROVO

UTAH COUNTY ABSTRACT CO.
OLDEST ESTABLISHED PROVO LONGEST EXPERIENCED
CONVEYANCING — LOANS — INSURANCE

WILLIAM BLAU, D. C.
CHIROPRACTOR
GRADUATE OF PALMER SCHOOL.
Hours 9 to 12 a. m., 1 to 4 and 6:30 to 7:30 p m.
SPANISH FORK. PHONE 71.

CITY DRUG CO (Alma Jensen, John E Booth), Toilet Articles, Cigars, Tobaccos, Confectioners, Ice Cream, Soft Drinks, Etc, Mail Orders Solicited, Prompt Service, Tel 35-J.
Commercial Bank, Henry Gardner pres, P P Thomas cashr.
Commercial Club Band, Paul Ludlow leader.
Consolidated Wagon & Mach Co, J M Creer mgr.
Cornaby Wm, sec-treas Nebo Schl Dist.
Cox Gill (Gill's Garage).
Creer Jas M, v-pres First Nat Bank, loc mgr C W & M Co.
Creer Roger W, mgr Spanish Fork Canning Co.
Dahle Merc Co (Niel Dahle).
Dahle Niel (Dahle Merc Co).
DAVIS LEE R, Sec Farmers' Co-operative Assn.
Denver & Rio Grande R R, J H Shepherd agt.
Dixon Albt F, mgr Taylor Bros Co.
Done Ralph H, mgr J C Penney Co.
Durrant John E, harness.
Eggertsen Bert S, agt S L & U R R, Wells Fargo & Co Exp.
Ellis Geo, broom mfr.
ENGBERG ALBERT G (World Drug Co), Tel 163-J.
EVANS DAVID J (Evans Paint Store), Tel 34-J.
EVANS PAINT STORE (D J Evans), Paints, Oils and Glass, Wall Paper, Painting Contractors, Tel 34-J. (See p 172).
EXCEL FURNITURE & CARPET CO, W J Wilde Propr, Tel 116-W. (See p 172)
FARMERS' CO-OPERATIVE ASSN, A T Money Pres, R L Mendenhall V-Pres, L R Davis Sec, Morgan D Warner jr Mgr, General Merchandise, Tel 75. See p 172).
Fernstein A G, carp.
Finch John W, plmbr.
First National Bank, John Jones pres, Jas M Creer v-pres, I P Snell cashr.
Fourth Ward Grocery (Henry Matley).
Freeman F N, hotel.
Frost Wm B, asst postmaster.
Gardner Henry, pres Coml Bank.
Gay Bros (Earl and Eugene), pkt billiards.
Gay Earl (Gay Bros).
Gay Eugene (Gay Bros.
Gem Roller Mills, Jas Hale mgr.
Gill's Garage (Gill Cox).
Gold S J, mgr S J Gold Merc Co.
Gold S J Merc Co, S J Gold mgr, clothing.
Green Carl J, tailor.
Green Outney, councilmn.
Hagan John W, phys.
Hale Jas, mgr Gem Roller Mills.

Hack Meets All Trains—Both Railroads. Special Rates to Commercial Men.
BENTON H. BROWN
LIVERY AND TRANSFER STABLES
First Class Rubber Tired Rigs Always on Hand.
Auto Service in Connection.
TELEPHONE 39-W. SPANISH FORK, UTAH.

STRAND THEATRE
A HIGH CLASS MOTION PICTURE THEATRE
Always Something Good 150 W. Center Provo, Utah

The Jones-Oakes Dental & Surgical Supply Co.
P. O. BOX 1013. PHYSICIANS', DENTISTS' AND HOSPITAL SUPPLIES. 332 S. MAIN ST.
DENVER SALT LAKE SALT LAKE CITY

W. H. RAY REAL ESTATE, LOANS INSURANCE
FARMS, RANCHES. 78 N. Academy Av., Provo

PROVO JUNK & HIDE CO. Highest Prices Paid
METAL, RUBBER, RAGS, IRON, HIDES, PELTS, ETC. 312 S. Academy Av. Tel. 235

EVANS PAINT STORE

D. J. EVANS, Propr.

DEALERS IN

GLASS, PAINTS, WALL PAPER, PAINTERS' SUPPLIES AND PICTURE FRAMING.

Spanish Fork, Utah. Phone 34-J.

Excel Furniture & Carpet Co.

W. J. WILDE, Propr.

FURNITURE, CARPETS, RUGS, WALL PAPER, RANGES, ETC.

Everything for the Home.

SPANISH FORK, UTAH. PHONE 116-W.

Hales Alma C (Hales & Stebbins).
Hales Harimon B (J L & H B Hales).
Hales Jas L (J L & H B Hales).
Hales J L & H B (Jas L and Harmon B), elec supplies.
Hales & Stebbins (A C Hales, J W G Stebbins), brick and plaster contrs.
HANSEN ELIAS, Attorney and Counselor at Law, Notary, Conveyancer, Matters for Non-Residents Promptly Attended To, Office New Creer Bldg, Tel 125-J.
Hansen Erick, carp.
HAYES CAROLINE, Nicely Furnished Rooms, Close to Depot, Prices Reasonable, Millinery in Connection.
Harrison Chas W, marble wks.
HOCKETT BROS (Roy A and Fred A), Proprs The Pastime Pocket Billiards. (See p 174).
HOCKETT FRED A (Hockett Bros).
HOCKETT ROY A (Hockett Bros).
HOLT THOMAS M, Adjuster Spanish Fork Co-operative Inst.
Howard Robt L, mgr Utah-Idaho Sugar Co.

Farmers' Co-op Association

GENERAL MERCHANDISE

We Carry a Complete Line of Staple and Fancy Groceries, Dry Goods, Clothing, Gents' and Ladies' Furnishings.
Carriages, Wagons and Agricultural Implements.

SPANISH FORK, UTAH. PHONE 75.

CONSOLIDATED WAGON & MACHINE CO.

Every Known Want "For the Farm and Farmer"
255 WEST CENTER ST. PROVO, UTAH

Provo Consolidated Real Estate Co.
Real Estate, Loans, Farms, Ranches, Rentals
182 W. CENTER ST. Phone 688 PROVO, UTAH

Hughes E G (Hughes & Hughes Hospital), r Provo.
Hughes Jos (Hughes & Hughes Hospital), phys.
Hughes & Hughes Hospital (Drs E G and Jos Hughes).

JEX LUMBER CO, Wm Jex Pres, A T Money V-Pres, Edwd Money Sec-Treas, A J Jex Mgr, Lumber, Building Material, Etc, Tel 9. (See adv).
JEX WM, Pres Jex Lumber Co, Tel 9.
Jones John, pres First Nat Bank.

LEWIS JACOBSEN
TIN, COPPER AND SHEET IRON WORKS
Repairing, Cornices, Skylights, Gutters, Ventilation, Roofing and Chimney Tops. Furnace Work a Specialty.
SPANISH FORK, UTAH . PHONE 66.

JACOBSEN LEWIS, Tin, Copper and Sheet Iron Works, Tel 66. (See adv).
Jensen Alma (City Drug Co).
Jensen Chas C, agt L A & S L R R.
JEX A J, Mgr Jex Lumber Co.
Jex Mrs Louise, florist.

Jones Llewellyn M, real est.
Knechtly & Knechtly, chiropractors.
LARSEN CHRISTIAN, General Contractor, Cement and Concrete Construction, Tel 122-J. (See p 174).
Larson Christian R, foundry.

JEX LUMBER COMPANY
(INCORPORATED).
All Kinds of Building Material
Lumber, Doors, Windows, Lath, Shingles, Roofing, Cement, Building Paper, Plaster, Paint, Etc.
A SPECIALTY MADE OF PLANING MILL WORK.
TELEPHONE 9. SPANISH FORK, UTAH.

SMOOT LUMBER CO.
PORTLAND CEMENT
PLASTER PARIS AND HARD WALL PLASTERS
Builders' Hardware, General Building Material, Combination and Wire Fence, GENERAL MILL WORK
OFFICE AND YARD
Opp. R. R. Freight Depot
PROVO, UTAH

Henriod's
GOOD EATS
CAFE
46 W. Center St., Provo

Barton Furniture Co.
STOVES, RANGES, LINOLEUMS
28-32 N. ACADEMY AV. PROVO

CHRISTIAN LARSEN
GENERAL CONTRACTOR
CEMENT AND CONCRETE CONSTRUCTION.
Estimates Furnished.
SPANISH FORK, UTAH. PHONE 122-J.

Leland Roller Mills, W F Tolhurst mgr.
Lewis Oran A, gen mdse.
Little Utah Cafe (Edwd Chappel).
LIVINGSTON CHARLES D, Dentist, Hours 9 a m to 6 p m, Tel 125-J.
Los Angeles & Salt Lake R R, C C Jensen agt.
Ludlow Nathaniel, councilmn.
Ludlow Paul, mgr The Auditorium, leader Coml Club Band.
Matley Fred, councilmn.
Matley Henry (Fourth Ward Grocery).
MENDENHALL R L, V-Pres Farmers' Co-operative Assn.
MONEY ALBERT T, Pres Farmers' Co-operative Assn, V-Pres Jex Lumber Co,
MONEY EDWARD, Sec-Treas Jex Lumber Co
Moore Geo, grocer.
MOORE WALTER H (Agricultural Implement Repair Shop).
Mountain States Tel & Tel Co, John Teasdale mgr.
Nebo School District, Wm Cornaby sec-treas.
NELSON LILLIAN (The Style Shop).
NELSON MARIE D (The Style Shop).
Nielsen Lars, mayor.
Olsen Chas L, phys.
Olsen Ole H, councilmn.
Palace Barber Shop (H B Robertson).
PALMER HERVY W, Mgr People's Market.
PASTIME POCKET BILLIARDS THE, Hockett Bros Proprs. (See adv).
Pearson Chas, rest.
Penney J C Co, R H Done mgr, dry gds, clothing.
PEOPLE'S MARKET THE, Hervy W Palmer Mgr, Tel 8. (See adv).
PETERSON THORSTEIN, High Class Acetelyne Welding for Any Broken Part Automobiles, Etc, Blacksmithing, Carriage and Wagon Repairing, Tires Set While You Wait.
Pfeiffer Michl, mgr Royal Shoe Repg Co.
Roach Wm J, blksmth.
Robertson David E (Spanish Fork Cement Tile Co), city recorder.
Robertson Hyrum B (Palace Barber Shop).
Rowe Ephraim J, marshal.
Royal Shoe Repg Co, Michl Pfeiffer mgr.
Salt Lake & Utah R R, B S Eggertsen agt.
Scobie Walker, mgr Bonneville Lbr Co.
Shepherd J Herbt, agt D & R G R R, American Exp Co, mgr W U Tel Co.
SMART FRED S, THE SKIN MAN, Highest Prices Paid for Hides, Pelts and Furs, Tel 171-R. (See adv).
Snell Irving P, cashr First Nat Bank.
Spanish Fork Canning Co, R W Creer mgr.

THE PASTIME POCKET BILLIARDS
HOCKETT BROS, Proprs.
A HIGH CLASS, CLEAN AMUSEMENT.
Best Standard Tables in the County.
SPANISH FORK, UTAH.

Taylor Bros. Company DRY GOODS AND MEN'S CLOTHING
THE BIG DEPARTMENT STORE

Automobile Repairing Springs and Bodies
363 WEST CENTER
Peay Bros.
Blacksmithing & Horseshoeing
PROVO, UTAH

Provo Implement & Motor Co.
International Trucks, Titan and Mogul Tractors
316 WEST CENTER ST. Phone 142 PROVO, UTAH.

THE PEOPLE'S MARKET
H. W. PALMER, Manager.
Dealers in Staple and Fancy Groceries, Fresh and Cured Meats, Vegetables and Produce.
SPANISH FORK, UTAH. TEL. 8.

SPANISH FORK CEMENT TILE CO (J W G Stebbins, D E Robertson), Manufacturers of Everything in Cement and Concrete, Tel 194-J. (See adv).
Spanish Fork Commercial Club, Walter Wilde sec.
SPANISH FORK CO-OPERATIVE INST, Thomas M Holt Adjuster, General Merchandise, Tel 28. (See p 176).
SPANISH FORK GARAGE, Moroni Christopherson Propr. (See adv under classified Garages).
SPANISH FORK MOTOR CO, Warren C Adams Mgr, Distributors of Ford Cars, A First Class Garage, Repair Shop, Auto Accessories, All Ford Parts in Stock, Tel 14.
Spanish Fork Opera House, Isaac Swenson mgr.
Spanish Fork Press, Warner Bros pubs.
SPENCER JOHN T, Undertaker, Funeral Director and Embalmer, 4th North and Main, r same, Tel 169. (See p 176).
Stahmann Benj R, photog.
Stahmann Dora, milliner.
STEBBINS J W G (Spanish Fork Cement Tile Co; Hales & Stebbins).
Sterling H L, councilmn.
Stoddard Albt G, phys.
Strang Chas D, jwlr.
STUBBS FRANK W, Confectioner, Cigars, Tobaccos, Ice Cream, Etc, Tel 85. (See p 177).

Fred S. Smart, The Skin Man
DEALER IN HIDES, PELTS AND FURS.
Highest Prices Paid.
Spanish Fork, Utah. Phone 171-R.

Spanish Fork Cement Tile Co.
Manufacturers of
Cement Tile, Drainage Tile, Blocks, Caps and Sills
Burial Vaults, Porch Columns, Fireplaces and Mantels.
ANY THING IN CEMENT PRODUCTS.
TELEPHONE 194-J. SPANISH FORK, UTAH.

Provo Pressed Brick Co.
Manufacturers of Buff and Red Pressed, Wire Cut, Fire and Haverstraw Brick
Drain Tile, Lime and Cement
Office, Provo Com'l & Savings Bank Bldg. Tel. 165 PROVO, UTAH

FARRER BROS. CO.
SUPERIOR DRY GOODS
SUITS - CLOAKS - SHOES
29-31 N. Academy Ave. Provo

SHOES For the Whole Family

The Money-Back Store — We Sell For Less

THE HUB CLOTHING STORES CO.

Clothing, Hats Furnishings for Men and Boys PROVO, UTAH

J. C. PENNEY CO. GOLDEN RULE STORE DRY GOODS, SHOES SUITS, CLOAKS

CLOTHING, HATS, CAPS, FURNISHINGS, ETC. 286 WEST CENTER ST. PROVO

SPANISH FORK CO-OPERATIVE INSTITUTION

THOMAS M. HOLT, Adjuster.

Dealers in

Dry Goods, Groceries, Hardware, Fancy Notions, Flour, Grain, Coal, Agricultural Implements, Etc.

Spanish Fork, Utah. Phone 28.

Studebaker Bros Co, Jacob Andrus mgr, wagons, farm mach.
STYLE SHOP THE (Marie D and Lillian Nelson), High Class Milliners. (See adv).
Swenson Isaac, city treas, mgr Spanish Fork Opera House.
SWENSON JAMES H, Mgr Angelus Motion Picture Palace.
Taylor Bros Co (Provo), Albt F Dixon mgr, furniture.
Teasdale John, mgr M S T & T Co.
Thomas John H, supt City Water Wks.
Thomas John R, tailor.
Thomas Pratt P, cashr Coml Bank.
Tolhurst Wm F, mgr Leland Roller Mills.
Tuttle Hubbard, justice.
Utah-Idaho Sugar Co, Robt L Howard mgr.

JOHN T. SPENCER

Licensed Undertaker and Embalmer

I Carry a Complete Line of

Caskets and Undertakers Supplies

Telegraph or Telephone Calls Answered Promptly—Night or Day.

TELEPHONE 169.

4TH NORTH AND MAIN. SPANISH FORK, UTAH.

TELLURIDE MOTOR CO.

Distributors Buicks, Oldsmobiles, Nationals, G. M. C. Trucks, Parrett Tractors

57-71 WEST CENTER ST. PROVO, UTAH

Utah Timber & Coal Co.
MINING TIMBERS, LUMBER, LATH, SHINGLES
PREPARED ROOFING, UTAH PORTLAND CEMENT

Frank W. Stubbs
SPANISH FORK'S POPULAR CONFECTIONER.
Ice Cream, Soft Drinks, Lunches, Cigars and Tobaccos.
DANCING, ALL POPULAR MUSIC.
SPANISH FORK, UTAH. PHONE 85.

Utah Valley Gas & Coke Co, Walter Adams local mgr.
Walsh J D, mgr Walsh News Co, r Salt Lake City.
Walsh News Co, J D Walsh mgr.
Warner Bros (Elisha and Ezra), pubs Spanish Fork Press.
Warner Elisha (Warner Bros).
Warner Ezra (Warner Bros).
WARNER MORGAN D JR, Mgr Farmers' Co-operative Assn.
Wells Fargo & Co Exp, B S Eggertsen agt.
Western Union Tel Co, J H Shepherd mgr.
Wilcox Dean, contr.
WILDE WALTER J, Propr Excel Furniture & Carpet Co, Sec Commercial Club.
Williams Ernest, constable.
Wilson Mrs Caroline (Wilson Mlnry).
Wilson Millinery (Mrs Caroline Wilson).
Wood Jos, pkt billiards.
WORLD DRUG CO (A G Engberg), Prescriptions Carefully Compounded, Complete Line Toilet Articles, Confectionery, Cigars, Tobaccos, Etc, Tel 18.

SPRINGVILLE

Population 3600. An incorporated town on D & R G, Salt Lake Route and the Salt Lake & Utah R R, 5 miles southwest of Provo, the county seat. Farming, stock raising and fruit growing are the principal industries. Has L D S and Presbyterian churches, good public schools, a high school, several general stores, etc, a weekly newspapre, The Independent. Exp Wells Fargo & Co and American. Tel W U. Long distance telephone service. Alva Zabriskie, Postmaster.

Alexander Martin, painter.
Alleman Burges, city recorder.
Alleman Chas A, live stock.
Alleman Harold, mayor.
Allen Wilbur B, blksmth.
Anderson Geo A, phys.
ANDERSON GEO ED, Photographer, Frames, Pictures and Fittings, Kodaks, Supplies and Finishing. (See p 178).
Anderson Mrs Olive, sec-treas Springville Canning Co.
Averett Hardy, contr.
Bagley Jos D (Huntington & Bagley), apiarist.
Bate Marcellus, grading contr.
Bird Amasa C, grading contr.
Bird C M, justice, r Mapleton.
Bird Drug Co, A C Eddington mgr.
Bird Martin W, agt D & R G R R, mgr W U Tel Co.

MARIE D. NELSON. LILLIAN NELSON.
THE STYLE SHOP
Spanish Fork's Up-to-Date
MILLINERS
A Complete New Stock of the Latest and Exclusive Styles in Millinery.
EXPERT TRIMMERS. PRICES REASONABLE.
Spanish Fork, Utah.

MENLOVE'S STUDIO Photographers
ENLARGEMENTS, KODAK FINISHING, FRAMES. MAIL ORDERS 283 W. CENTER ST. PROVO

BEEBE LUMBER COMPANY, Inc. "THE BUSY CORNER"
DOORS, SASH, MOULDINGS, CEMENT, BUILDERS HARDWARE, FARM IMPLEMENTS
Tels. 104-105 298 Academy Ave., PROVO Branch Yard at Santaquin

E. J. WARD & SONS CO.
All Kinds of Planing Mill Work, Stairs and Store Fixtures

L. A. CHRISTENSEN CO.
CLOTHING
MEN'S FURNISHINGS, SHOES, HATS, ETC.
154 WEST CENTER STREET PROVO

G. ED. ANDERSON
PHOTOGRAPHER
DEALER IN
FRAMES, GLASS AND PICTURE FITTINGS.
Educational, Historical and Religious Books.
PICTURES COPIED AND ENLARGED.
"The Birth of Mormonism in Picture"
KODAK SUPPLIES AND FINISHING.
SPRINGVILLE :-: :-: :-: :-: UTAH.

BONNEVILLE LUMBER CO, D F Davis Mgr, Lumber Mfrs and Dealers, Planing Mill Work, Building Hardware and Supplies, Tel 19.
Boyer Ernest M, contr.
Boyer J S, mgr Springville Canning Co.
Bringhurst J F, bishop (L D S).
Brinton David P, coal.
Brown Amos A, barber.
Brown Isaac S (Harmer & Brown).
Carter Fred, contr.
Carter John S, blksmth.
Celeventras Francis H, hotel.
Central Drug Store (D R Wightman).
Child Alma H, marble wks.
Clark Albt S, plmbr.
Clarke Geo W, phys.
Clyde Wilford W (Thorn & Clyde).
Clyde Wm, carp and contr.
Clyde Wm M, fruit grower.
Consolidated Wagon & Mach Co, B L Kindred loc mgr.
Crandall Peter W, blksmth.
Curtis E Duval, contr.
DAVIS DAVID F, Mgr Bonneville Lumber Co.
Deal Bros & Mendenhall, T L Mendenhall pres, L D Deal sec-treas, gen mdse.
Deal Lucian D, sec-treas Deal Bros & Mendenhall.
Denver & Rio Grande R R, M W Bird agt.
Doxey Geo R (Marble & Doxey).
Dunn Fred, phys.
Dunn W Edwin, auto reprs.
Eddington Arlo C, mgr Bird Drug Co.
Erickson Carl W, shoemkr.
Erickson Lee (Oakley & Erickson).
Evergreen Cemetery, J H Manwaring sexton.
First Presbyterian Church, Rev J W Patterson pastor.
First Ward Church (L D S), O B Huntington bishop.
Fourth Ward Church (L D S), G R Maycock bishop.
Groesbeck Jacob M, grading contr.
Groesbeck Ralph A, agt S L & Utah R R and Wells Fargo & Co Exp.
Harmer Vernon (Harmer & Brown).
Harmer & Brown (Vernon Harmer, I S Brown), meats.
Harris Wm L, carp.
Harrison Geo, hotel.
Holley Wm I, constable, r Mapleton.
Huntington Effie C (Huntington & Bagley).
Huntington Oliver B, bishop First Ward Church (L D S).

E. N. JORDAN'S BOOK STORE
WHEN YOU WANT ANY BOOKS OR MAGAZINES
GIVE US A CHANCE TO SUPPLY THEM.
We Are No Fly-By-Night Agents, But
Are Established and Will Remain Here
WE CARRY AN UP-TO-DATE LINE.
News Dealers and Stationers' Stock
AGT. FOR UTAH VALLEY GAS & COKE CO.
SPRINGVILLE - - - - - UTAH.

Anderson Auto Paint Shop
EXPERT AUTOMOBILE PAINTERS
SIGNS AND SHOW CARDS
432 WEST CENTER PROVO

UTAH COUNTY ABSTRACT CO.
OLDEST ESTABLISHED PROVO LONGEST EXPERIENCED
CONVEYANCING — LOANS — INSURANCE

HUNTINGTON & BAGLEY (Elfie C Huntington, Joseph D Bagley), Photographers, Fine Portraits and Supplies, Enlarging, Framing, Commercial Work.
Hyde Blanche (Hyde Mlnry)..
Hyde Millinery (Blanche Hyde).
Jensen Christen, tailor.
Johnson A Gus, mgr Springville Independent
Johnson Don C. editor Springville Independent.
Johnson Wayne, justice.
Johnson Willis K jr, bishop Third Ward Church (L D S).
Jones S J, mgr M S T & T Co, r Provo.
JORDAN ELLIOTT N, Books, Stationery, Notions, Cigars, Tobaccos, Etc, Agt Utah Valley Gas & Coke Co. (See adv).
Kearns House (Wm H Kearns).
Kearns Wm H (Kearns House).
Kindred Blaine L, loc mgr Con Wagon & Mach Co.
McKenzie Frank, contr.
McKenzie Owen, contr.
McKenzie Wm A, contr.
McPherson Pool Hall, W B McPherson propr, J R Meneray mgr.
McPherson Willard B, lawyer, real est, propr McPherson Pool Hall.
Manwaring John H, sexton Evergreen Cemetery.
Marble Edwin H (Marble & Daxey).
MARBLE & DOXEY (E H Marble, G R Doxey), Dentists, Tel 21.
Maycock Geo R, cashr Springville Banking Co, bishop Fourth Ward Church (L D S).
Maycock Ray, mgr Springville Opera House.
Meisel Harry, clothing.
Mendenhall Banking Co, T L Mendenhall pres, G W Mendenhall cashr, J F Mendenhall asst cashr.
Mendenhall Guy W, cashr Mendenhall Banking Co.
Mendenhall John F, asst cashr Mendenhall Banking Co.
Mendenhall Thos L, pres Mendenhall Banking Co, sec-treas Deal Bros & Mendenhall.
Meneray John R, mgr McPherson Pool Hall.
Mountain States Tel & Tel Co, S J Jones mgr.
Nielsen Niels K, prin Springville High Schl.
Noakes Wm I, gen mdse.
Oakley John E (Oakley & Erickson)
Oakley & Erickson (J E Oagley Lee Erickson), barbers.
Packard Jas W (Packard & Smith).
Packard Milan O, v-pres Springville Banking Co.
Packard & Smith (J W Packard, Fred Smith), pkt billiards, confrs.
Palfreyman Dennis, contr.
Patterson Rev J W, pastor First Presbyterian Church.
Peirce Clifton, mgr Star Theatre.
Penney J C Co, H A Springer mgr, clothing.
Peters Wm H, carp.
Phillips Gomer W, blksmth.
Pierce Andw, contr.
Porter Andw L, poultry breeder.
Post Office, Alva Zabriskie postmaster.
Princess Millinery (Mrs R O Reese).
Reese Mrs R O (Princess Mlnry).
Reynolds Arthur W, sec-treas H T Reynolds & Co.
Reynolds Henry T, pres Springville Banking Co and H T Reynolds & Co.
Reynolds H T & Co, H T Reynolds pres, J A Reynolds v-pres, A W Reynolds sec-treas, gen mdse.
Reynolds Jos A, v-pres H T Reynolds & Co.
Robertson Alex, pres G S Wood Merc Co.
Rolfe Ianthus J, jwlr.
Rowland Louisa, librarian Springville Pub Library.
Roylance Austin, live stock.
Russell Wm J, contr.
Salt Lake & Utah R R, Ralph A Groesbeck agt.
Sanford Cyrus G, grading contr.
Second Ward Church (L D S), J F Bringhurst bishop.
Smart H Ralph (Sumsion & Smart), constable.
Smart Mary I, city treas.
Smith Fred (Packard & Smith).
Smith John M, hrnsmkr.
Springer Harry A, mgr J C Penney Co.
Springville Banking Co, H T Reynolds pres, M O Packard v-pres, G R Maycock cashr.
Springville Canning Co, J S Boyer mgr, Mrs Olive L Anderson sec-treas.
Springville High School, Niels K Nielsen prin.
Springville Independent (Weekly), Don C Johnson editor, A Gus Johnson mgr.
Springville Opera House, Ray Maycock mgr.
Springville Public Library, Louisa Rowland librarian.
Star Theatre, Clifton Peirce mgr.
Starr Alfred L, live stock.
Starr Courtland A, wool grower.
State Fish Hatchery, Henry Weight supt.
Steffens Christian, painter.
Straw G Washington, contr.
Straw Jas jr, contr.
Sumsion J M (Sumsion & Smart).
Sumsion & Smart (J M Sumsion, H R Smart), hay, grain.
Third Ward Church (L D S), Willis K Johnson jr bishop.
Thorn Adelbert G (Thorn & Clyde).
THORN & CLYDE (A G Thorn, W W Clyde), Staple and Fancy Groceries, Fresh and Cured Meats, Vegetables and Produce, Tel 147.
Thorpe Levi, cement contr.
Utah Valley Gas & Coke Co, Elliott N Jordan agt.
Vane Jos jr, confr.
Wainwright Wm, baker.
Weight Henry, supt State Fish Hatchery.
Wells Fargo & Co Exp, R A Groesbeck agt.
Western Union Tel Co, M W Bird mgr.
Westwood Jos M, printer.
Wheeler Alma Y, carp and contr.
Wheeler Thos, blksmth.
Wheeler Walter, undertaker.
Whiting Jas W, grading contr.
Whitney Lewis J, archt.

The Jones-Oakes Dental & Surgical Supply Co.
PHYSICIANS', DENTISTS' AND HOSPITAL SUPPLIES.
P. O. BOX 1013. 332 S. MAIN ST.
DENVER SALT LAKE SALT LAKE CITY

STRAND THEATRE
ALWAYS 10 CENTS. ALWAYS SOMETHING GOOD
Classy Motion Pictures 150 W. Center Provo, Utah

W. H. RAY REAL ESTATE, LOANS INSURANCE
FARMS, RANCHES. 78 N. Academy Av., Provo

Whittaker Saml C, barber.
Wightman D Roy (Central Drug Store).
Wood Gideon S, mgr G S Wood Merc Co.
Wood G S Merc Co, Alex Robertson pres, R E Wood sec, G S Wood mgr, gen mdse.
Wood Ralph E, sec G S Wood Merc Co.
Zabriskie Alva, postmaster.

THISTLE

The junction of the main line and Sevier branch of the D & R G R R in the southeastern part of Utah county, 20 miles southeast of Provo, the county seat and 14 southeast of Spanish Fork, the nearest banking point. Has L D S church and long distance telephone. Exp W F & Co. Tel W U. Population 300. Grace M Bordner, Postmaster.

BORDNER GRACE M, Postmaster.
Earll Mrs H, furn rms.
Gardner Elias, gen mdse.
Gordon Mrs Effie, furn rms.
Henderson Mrs Kate, hotel.
Huff John, constable.
McFadden E R, ry, tel and exp agt and justice.
Morrison Roy, gen mdse.
Rio Grande Hotel, D & R G R R proprs.
Smith F M, billiards and baths.

TUCKER

A postoffice in the southeastern part of Utah county, now located at Gilluly, a station on the D & R G R R, which see for names.

TYNG

A newly established postoffice and growing mining camp, 18 miles from American Fork, the banking and shipping point. Has telephone connection and auto stage to American Fork. Stage daily. Mail triweekly. Population 400. A Chipman, Postmaster.

Adams Geo, contr.
Bay State Mine.
CHIPMAN A, Postmaster and General Store.
Cleghorn John, mining.
Delleday W E L, propr Pacific Mine.
Groo Whitney, civ eng and surv.
Hines E.
Iverson A N, saw mill.
Millar Hill Mine.
Nielson Emil, contr.
Pacific Mine, W E L Delleday propr, Carl Turlin mgr.
Ryan G H, formn Millar Hill Mine.
Turlin Carl, mgr Pacific Mine.
Tyler G B, formn Bay State Mine.
Tyng Chas, formn Whirlwind Mine.
Whirlwind Mine.

VIVIAN PARK

A postoffice and summer resort in Provo Canyon on the Denver & Rio Grande Railroad, 12 miles north of Provo, the banking point. Has long distance telephone connections. Population 175.

PURVANCE GROVER C, Postmaster and Mgr Vivian Park Resort.

PROVO JUNK & HIDE CO. Highest Prices Paid
METAL, RUBBER, RAGS, IRON, HIDES, PELTS, ETC. 312 S. Academy Av. Tel. 235

Keep Your Firm Before Him!

The man whom you wish to reach will read YOUR message when referring to the City Directory just as YOU are reading THIS. It's the economical way to get results by keeping constantly before the attention of possible customers. Make certain of the best possible returns from your advertising expenditures, by specifying Polk's Directory.

R. L. POLK & CO.
615 DOOLY BLDG., SALT LAKE CITY
F. W. SUDBURY, Mgr. **PHONE WASATCH 39**

CONSOLIDATED WAGON & MACHINE CO.
A Machine or Devise For Every Farm Trouble
255 WEST CENTER ST. PROVO, UTAH

Garden City Real Estate Co.
EVERY KNOWN KIND OF **INSURANCE**
182 W. CENTER ST. Phone 688 PROVO, UTAH

R. L. POLK & CO'S
Provo City and Utah County
DIRECTORY

VOL. 1917-1918 VIII.

FARMERS' AND LAND OWNERS' DIRECTORY

(Copyright Secured 1917).

NOTE.—In the following List of Farmers and Land Owners, same are arranged in alphabetical order. These names have been obtained from the Official Tax Lists at the County Seat, and are therefore considered correct. Following the name of each land owner is given: First, number of acres owned; second, assessed valuation; third, owner's post office address.

MILLER & VIELE

IDAHO, WYOMING, OREGON, UTAH, COLORADO.

FARM LOANS

Main Offices, 803-807 Kearns Building, Salt Lake City

We have the largest farm loan business in the Inter-Mountain region.
We have local correspondents in all parts of our field.
We are the financial agents of the Union Central Life Insurance Company of Cincinnati, Ohio, with assets over $110,000,000.00.

Aagard Jas, 300, $1200, Fountain Green.
Aagard John E, 3708, $14710, Fountain Green.
Abildscor Asmus, 2, $325, Salem.
Abildscor A Marie, 1, $210, Salem.
Abildscor Peter L, 12, $1110, Salem.
Able Geo E, 24, $1690, American Fork.
Able Mary E, 20, $2130, American Fork.
Acrige Jonah, 2, $60, Spanish Fork.
Adams Albt J, 182, $2390, Alpine.
Adams Alvin F, 153, $7730, American Fork.
Adams Arthur, 1767, $9180, American Fork.
Adams A B, 77, $8420, American Fork.
Adams Benj, 7, $660, Pleasant Grove.
Adams Burton H, 7, $200, Pleasant Grove.
Adams Geo, 20, $2200, American Fork.

SMOOT LUMBER CO.
PORTLAND CEMENT
PLASTER PARIS AND HARD WALL PLASTERS
Builders' Hardware, General Building Material, Combination and Wire Fence, GENERAL MILL WORK
OFFICE AND YARD
Opp. R. R. Freight Depot
PROVO, UTAH

Henriod's
GOOD EATS
CAFE
46 W. Center St., Provo

Barton Furniture Co.
FURNITURE AND CARPETS
28-32 N. ACADEMY AV. PROVO

STOCK LABELS

RUBBER STAMPS

SEALS

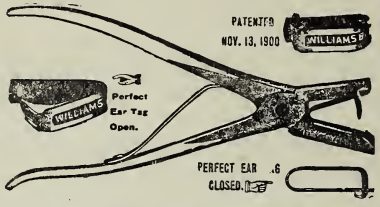

STENCILS

Brass and Aluminum Checks, Etc.

Catalogue on Application. Orders by Mail Receive Prompt Attention.

SALT LAKE STAMP CO.
Salt Lake City, Utah.
65 West Third South St.

Adams Geo J, 16, $2161, Provo.
Adams Jas, 14, $1720, American Fork.
Adams Jas, 14, $1491, Provo.
Adams John A, 2, $130, Pleasant Grove.
Adams John L, 1, $180, Pleasant Grove.
Adams Jos H, 16, $1710, Pleasant Grove.
Adams Leonard E, 7, $950, American Fork.
Adams Malinda E M, 5, $120, Payson.
Adams Margt C, 11, $1100, American Fork.
Adams Maria, 6, $540, Alpine.
Adams Melissa J, 10, $1230, Pleasant Grove.
Adams Wm H, 46, $950, Pleasant Grove.
Adams Wm J, 6, $675, Provo.
Adamson David H, 41, $1600, American Fork
Adamson David P jr, 2, $380, American Fork
Adamson Henry T, 1, $330, American Fork.
Adamson Jas, 9, $530, American Fork.
Adamson Jas, 15, $1180, Pleasant Grove.
Adamson Jas Est, 75, $7450, American Fork.
Adamson John A, 17, $1010, Pleasant Grove.
Adamson Jos S, 177, $4490, Lake Shore.
Adamson Peter C, 2, $240, American Fork.
Adamson Peter L, 21, $460, American Fork.
Adamson Peter L, 16, $620, Highland.
Adamson Thos, 20, $700, Pleasant Grove.
Adamson Thos H, 30, $850, American Fork.
Ahlin Caroline, 5, $150, Santaquin.
Ahlin Chas A, 10, $290, Santaquin.
Ahlin Edwd, 5, $160, Santaquin.
Ahlin Elmira, 23, $370, Santaquin.
Ahlin John A, 24, $750, Santaquin.
Ahlin John E, 24, $500, Santaquin.
Ahlin Lars, 187, $1710, Santaquin.
Ahlquist Carl, 23, $870, American Fork.
Ainge Geo, 19, $3100, Spanish Fork.
Ainge Jonah, 33, $1830, Spanish Fork.
Ainge Jonah, 41, $2480, Spanish Fork.
Ainge Minnie, 19, $950, Payson.
Ainsworth Mary, 1, $100, Pleasant Grove.
Aird Henry M, 31, $3527, Provo.
Aitken Jas N, 29, $460, Lake Shore.
Aitken Jas W, 11, $120, Lake Shore.
Aitken Jas W, 4, $70, Mammoth.
Aitken Jas W, 1, $20, Spanish Fork.
Aitken Jos E, 161, $1960, Lake Shore.
Aitkens Alvin E, 10, $80, Lake Shore.
Albertson Catherine, 40, $300, Chicago.
Albertson Isabella, 20, $200, Salt Lake City.
Albertson Jas, 90, $100, Spanish Fork.
Albertson Katherine, 300, $2040, Elberta.
Albertson Wm C, 888, $6580, Provo.
Alexander David, 8, $1140, Spanish Fork.
Alexander Frank S, 1, $250, Provo.
Alexander Frank S jr, 1, $50, Provo.
Alger Beder E, 79, $10200, Provo.
Allan Jos W, 5, $600, Springville.
Alleman Burgess, 5, $510, Springville.
Alleman Chas A, 66, $2470, Springville.
Alleman Danl, 6, $120, Springville.
Alleman Frank F, 3, $360, Springville.
Alleman Harold, 2, $850, Springville.
Alleman Henry B, 32, $2390, Springville.
Alleman Ida, 9, $1000, Springville.
Alleman Jas H, 25, $2830, Springville.
Alleman Martha J, 16, $840, Springville.
Alleman Wm D, 11, $200, Springville.
Alleman Wm S, 64, $3200, Springville.
Alleman Zebina, 5, $240, Springville.
Allen Andw J, 2, $535, Provo.
Allen A P, 720, $3600, Charleston.
Allen Chas E, 362, $2420, Mapleton.
Allen David O, 16, $1190, Pleasant Grove.
Allen Elon, 1, $65, Provo.
Allen E S, 2, $500, Provo.
Allen Jas L, 6, $750, Provo.
Allen John, 5, $130, Goshen.
Allen John H, 1, $310, Provo.
Allen John K, 219, $14010, Provo.
Allen Julia A, 28, $520, Pleasant Grove.
Allen J R, 710, $3400, Draper.
Allen J W, 3, $310, Springville.
Allen Mary E, 60, $320, Mapleton.
Allen Wilbur B, 321, $2820, Salem.
Allen Wm B, 502, $10950, Mapleton.
Allen Wm J, 1, $480, Springville.
Allen W H, 66, $100, Goshen.
Allman Thos M, 1, $300, Provo.
Allred D H, 123, $2915, Lehi.
Allred Edah E, 15, $1150, Pleasant Grove.
Allred Elisha, 16, $760, Lehi.
Allred Jas, 224, $4360, Lehi.
Allred J W, 36, $1440, Lehi.

Taylor Bros. Company Hardware & Ranges
THE BIG DEPARTMENT STORE

Automobile Repairing
Springs and Bodies
363 WEST CENTER
Peay Bros.
Blacksmithing & Horseshoeing
PROVO, UTAH

Provo Implement & Motor Co.
INTERNATIONAL FARM MACHINES & REPAIRS
316 WEST CENTER ST. Phone 142 PROVO, UTAH.

Allred Orinda J, 5, $580, Lehi.
Allred P H, 36, $1080, Lehi.
Allred P H jr, 40, $510, Lehi.
Allred Robt, 16, $760, Lehi.
Allred Sarah L, 45, $6883, Provo.
Allspach Fredk, 11, $1620, Payson.
Alpine Cattle Co, 120, $420, Alpine.
Alpine Cattle Range Co, 840, $2980, Alpine.
Alston Thos, 166, $3950, Salt Lake City.
American Fork Cement Pipe & Stone Co, 4, $200, American Fork.
American Fork Fruit & Stock Co, 68, $3600, American Fork.
American Mining & Power Co, 61, $303, American Fork.
Amicone Jas, 9, $980, Provo.
Amos Geo W, 28, $2045, Payson.
Amos John, 71, $6285, Payson.
Amos John H, 195, $2280, Payson.
Amos Wm T, 10, $1760, Payson.
Anderberg Thilda, 1, $150, Provo.
Anderlin O W, 7, $1350, Provo.
Anderson Albt, 8, $580, Pleasant Grove.
Anderson Alfred, 10, $250, Cedar Fort.
Anderson Andres, 2, $210, Springville.
Anderson Andw, 6, $720, Mapleton.
Anderson Andw B, 8, $500, Fort Duchesne.
Anderson Andw B, 89, $5340, Lehi.
Anderson Andw C, 10, $960, Provo.
Anderson Andw F, 10, $916, Provo.
Anderson Andw R, 54, $3910, Lehi.
Anderson Andw T, 3, $90, Santaquin.
Anderson Anton, 11, $1540, Provo.
Anderson Boas, 2, $270, Spanish Fork.
Anderson Carl, 29, $2290, American Fork.
Anderson Carl, 26, $1340, Pleasant Grove.
Anderson Carl A, 5, $580, Lehi.
Anderson Carl R, 16, $1620, Lehi.
Anderson Caroline, 760, $5500, Salt Lake City.
Anderson Chas C, 5, $250, Provo.
Anderson Chas W, 1, $150, Provo.
Anderson Clarence C, 3, $180, Provo.
Anderson Einor, 45, $150, Spanish Fork.
Anderson Elemine J J, 240, $1200, Salt Lake City.
Anderson Ellen, 2, $300, Springville.
Anderson Geo, 111, $3550, Lake Shore.
Anderson Hannah A, 15, $1180, Mapleton.
Anderson Herman, 5, $530, Clear Creek.
Anderson Israel, 2, $290, Lehi.
Anderson Jas N, 24, $2340, Provo.
Anderson Jens C, 25, $1160, Provo.
Anderson John, 120, $350, Payson.
Anderson John, 21, $600, Santaquin.
Anderson John A, 4, $300, Benjamin.
Anderson John A, 13, $510, Lehi.
Anderson John H, 34, $3450, American Fork.
Anderson John H, 5, $400, Pleasant Grove.
Anderson Katherine O, 12, $1200, Spanish Fork.
Anderson Lewis K, 8, $900, Mapleton.
Anderson Louis, 40, $1200, Salt Lake City.
Anderson Louis, 5, $500, Springville.
Anderson L R, 459, $1830, Colton.
Anderson Margt, 1, $1830, Colton.
Anderson Margt F, 2, $240, Lehi.
Anderson Martin J, 5, $277, Provo.
Anderson Mary K, 9, $1400, Provo.
Anderson Nephi, 7, $1350, Provo.
Anderson Ole, 3, $120, Santaquin.
Anderson Oscar, 160, $1400, Spanish Fork.
Anderson Oscar H, 2, $250, Provo.
Anderson Peter C, 4, $140, Provo.
Anderson Peter E, 766, $3960, Provo.
Anderson Peter N, 16, $520, Mammoth.
Anderson Rasmus, 28, $1080, Provo.
Anderson Sarah E, 1, $220, Lynn Junction.
Anderson Swen O, 6, $510, Pleasant Grove.
Anderson Thos, 13, $820, Provo.
Anderson Thos, 8, $240, Vineyard.
Anderson Thos M, 50, $1500, Spanish Fork.
Anderson Victor, 28, $1680, Provo.
Anderson Walter, 10, $1000, Spanish Fork.
Anderson Warren F, 5, $330, American Fork
Anderson W W, 7, $400, Pleasant Grove.
Andreason Axel F, 26, $2790, Provo.
Andreason Hyrum, 16, $1300, Lehi.
Andreason Jens C, 8, $500, Provo.
Andreason Jos, 34, $3880, Lehi.
Andrews Anna, 3, $480, Spanish Fork.
Andrews Edna, 1, $125, Provo.
Andrews Henry A, 36, $620, Alpine.
Andrews Oscar, 15, $230, Provo.
Andrews Wm A, 38, $530, Alpine.
Andrus Alma, 186, $7170, Spanish Fork.
Andrus A Archie, 10, $500, Spanish Fork.
Andrus Serena G, 12, $1420, Spanish Fork.
Angus Geo I C, 42, $2000, Lake Shore.
Angus Henry, 40, $3000, Lake Shore.
Angus Jas H, 24, $1230, Lake Shore.
Angus John, 3, $200, Lake Shore.
Angus John, 5, $500, Spanish Fork.
Angus John I, 23, $2300, Spanish Fork.
Angus Jos F, 19, $2420, Spanish Fork.
Angus Wilford W, 47, $4300, Spanish Fork.
Anthon Edwd, 1, $280, Springville.
Anthon Niels, 128, $7060, Spanish Fork.
Anthon Neils, 44, $860, Springville.
Applallona Maria, 1, $30, Thistle.
Argyle Annie S F, 1, $150, Lake Shore.
Argyle Benj, 143, $9860, Spanish Fork.
Argyle Dell V, 20, $1550, Lake Shore.
Argyle Frank, 48, $5450, Lake Shore.
Argyle Geo E, 4, $400, Lake Shore.
Argyle Hyrum, 50, $4500, Lake Shore.
Argyle Jane R, 19, $2400, Spanish Fork.
Argyle Jos, 4, $400, Lake Shore.
Argyle Jos L, 20, $1000, Lake Shore.
Argyle Jos M, 10, $1225, Lake Shore.
Argyle Lorenzo, 140, $2800, Lake Shore.
Armitstead Alice L, 14, $1290, Pleasant Grove.
Armitstead Wm H, 10, $950, Pleasant Grove
Armstrong Jos, 15, $710, American Fork.
Armstrong J G, 1, $70, Springville.
Armstrong Orson, 50, $800, Santaquin.
Armstrong Robt J, 56, $1000, Santaquin.
Armstrong Wm B, 30, $880, Santaquin.
Arnason Sigurdur, 32, $2770, Spanish Fork.
Arnold Martha, 45, $150, Spanish Fork.
Arrowsmith Ida, 1, $20, Colton.
Arrowsmith Maggie, 1, $100, Provo.
Arrowsmith Sarah J, 1, $30, Colton.
Arrowsmith Thos, 1, $50, Colton.
Ash Geo R, 25, $1820, Pleasant Grove.
Ash Jos G Est, 22, $1010, Pleasant Grove.
Ashby Thos M, 11, $1500, Lake Shore.
Asher Ada B, 1, $150, Lehi.
Ashton Aldura H, 5, $750, Lehi.
Ashton Eliza, 4, $40, Provo.
Ashton John M, 10, $1700, Provo.

FARRER BROS. CO. Suits and Cloaks
29-31 N. Academy Avenue PROVO

Provo Pressed Brick Co.
Manufacturers of Buff and Red Pressed, Wire Cut, Fire and Haverstraw Brick
Drain Tile, Lime and Cement
Office, Provo Com'l & Savings Bank Bldg. Tel. 165 PROVO, UTAH

SHOES For the Whole Family
The Money-Back Store — We Sell For Less
THE HUB CLOTHING STORES CO.
Clothing, Hats Furnishings for Men and Boys PROVO, UTAH

J. C. PENNEY CO. GOLDEN RULE STORE DRY GOODS CLOTHING
LADIES' AND MEN'S FURNISHINGS, SUITS, CLOAKS, SHOES 286 WEST CENTER ST. PROVO

Ashton John T, 9, $670, Provo.
Ashton Mabel, 3, $444, Lehi.
Ashton Marion, 3, $443, Lehi.
Ashton Warren, 8, $1143, Lehi.
Ashworth Emma W, 1, $250, Provo.
Ashworth Mary E, 2, $520, Provo.
Askew John, 20, $1130, American Fork.
Aston Alfred, 21, $1660, Pleasant Grove.
Aston Chas H, 3, $640, Provo.
Aston Edwin, 17, $690, Pleasant Grove.
Aston Emily, 5, $150, Pleasant Grove.
Aston Iona P, 2, $167, Provo.
Aston John, 10, $500, Pleasant Grove.
Aston John F, 23, $1840, Pleasant Grove.
Aston Selma, 31, $4725, Provo.
Atherly Danl, 28, $2810, Provo.
Atwood Alonzo S, 114, $600, Tucker.
Atwood Cora A W, 5, $330, Pleasant Grove.
Atwood Frank D, 18, $1295, Pleasant Grove.
Atwood John L, 11, $340, Pleasant Grove.
Atwood L M, 27, $1250, Pleasant Grove.
Atwood Simon, 29, $4000, Spanish Fork.
Atwood Wm, 18, $1160, Pleasant Grove
Ault John., 110, $500, Cedar Fort.
Aurum Mining & Mlg Co, 52, $270, Provo.
Austin Deseret T, 4, $230, Lehi.
Austin Geo, 150, $3050, Lehi.
Austin Heber, 28, $2600, Lehi.
Austin Mary M L, 2, $440, Payson.
Austin Parley, 194, $6750, Lehi.
Austin Sarah A, 12, $610, Lehi.
Austin Thos, 17, $660, Lehi.
Automatic Bookkeeping Co, 10, $300, Mosida.
Averett Benj, 13, $1470, Springville.
Averett Chas, 55, $3900, Mapleton.
Averett Fred E, 1, $230, Springville.
Averett Geo E, 24, $1210, Springville.
Averett Geo F, 12, $920, Springville.
Averett Hardy, 18, $1240, Springville.
Averett John F, 212, $4240, Springville.
Averett John F jr, 1, $200, Springville.
Averett Jonathan H, 22, $3100, Springville.
Averett J E, 4, $200, Springville.
Averett Lionel L, 1, $230, Springville.
Averett Ruel, 2, $490, Springville.
Avery Thos D, 11, $500, Springville.
Aydelotte J P, 1, $80, American Fork.
Aydelotte N J, 1, $80, American Fork.
Baadsgard Marinus, 32, $2180, Spanish Fork.
Baadsgard M, 10, $700, Lake Shore.
Babcock Alvin, 2, $150, Spanish Fork.
Babcock Geo, 108, $2600, Spanish Fork.
Babcock Harriet P, 10, $1430, Spanish Fork.
Babcock Lydia R, 9, $890, Spanish Fork.
Babcock Rufus, 38, $2530, Provo.
Bachman Belle, 39, $340, Provo.
Backhouse Jas W Est, 25, $2450, Pleasant Grove.
Backhouse Thos, 10, $500, Pleasant Grove.
Backman John P, 7, $280, Santaquin.
Backman Matilda, 10, $320, Santaquin.
Backus Albt, 19, $680, Pleasant Grove.
Bagley Grant C, 120, $600, Provo.
Bagley Jos D, 1, $200, Springville.
Bahr A H, 1, $80, Lehi.
Bahr Claus O, 142, $4190, Salem.
Bailey Chas, 58, $2100, Elberta.
Bailey Cynthia A, 2, $250, Provo.
Bailey Eli H, 1, $140, American Fork.
Bailey Mary, 40, $500, Elberta.
Bailey Saml S, 29, $3490, Provo.
Bailey S L, 11, $1000, Provo.
Bair Jos E, 132, $660, Alpine.
Baird Margt E, 1, $200, Provo.
Baird Orin, 1, $200, Provo.
Baird Rudolph, 30, $2800, Provo.
Baker Geo T, 17, $780, American Fork.
Baker John, 10, $200, Mammoth.
Baker Stephen T, 23, $3330, American Fork.
Baldwin Etta, 10, $800, Salt Lake City.
Bale Clifford, 23, $1420, Payson.
Ball Caroline, 20, $2190, Lehi.
Ball Edwd, 12, $990, Pleasant Grove.
Ball Elwin, 21, $40, Pleasant Grove.
Ball Franklin H, 21, $570, Pleasant Grove.
Ball John, 37, $900, Lehi.
Ball Sarah A, 4, $580, Lehi.
Ballard Francis M, 84, $2870, Payson.
Ballard Jas S, 161, $640, Tucker.
Ballard Melvin, 8, $1240, Payson.
Baltimore Cons Mining Co, 54, $265, Salt Lake City.
Balzly Rudolph, 35, $2390, Payson.
Bamberger Ernest, 46, $229, Salt Lake City.
Bamberger Ida, 439, $13170, Lehi.
Bandley Christian, 1, $280, Provo.
Bandley Mina, 6, $800, Provo.
Bandley Regeth L, 1, $140, Provo.
Bank of American Fork, 10, $200, American Fork.
Bank of Pleasant Grove, 5, $140, Pleasant Grove.
Banks Edwd M, 37, $2700, Spanish Fork.
Banks John D, 18, $1990, Spanish Fork.
Banks John W, 61, $5150, Spanish Fork.
Banks Llewellyn O, 41, $3100, Spanish Fork.
Banks Robt T, 31, $2200, Spanish Fork.
Banks Wm, 2, $280, Spanish Fork.
Barbakos Christ, 34, $4590, Provo.
Bargahr Anton, 40, $160, Salt Lake City.
Barker Jesse, 160, $2980, Springville.
Barker John T, 159, $1930, Springville.
Barlow Eliz, 2, $200, Springville.
Barlow Henry, 5, $500, Springville.
Barnes Geo F, 48, $2340, Lehi.
Barnes Jos, 10, $500, Lehi.
Barnes Jos F, 15, $560, Lehi.
Barnes Jos S, 1, $80, Lehi.
Barnes Sarah M, 1, $100, Lehi.
Barnett Braxton, 2, $70, Payson.
Barnett Flora J, 72, $3620, Payson.
Barnett Frank, 2, $80, Payson.
Barnett Jas S, 6, $400, Payson.
Barnett Jos, 12, $840, Payson.
Barnett Junius S, 134, $1010, Payson.
Barnett W B, 4, $190, Payson.
Barnett W W, 2, $120, Payson.
Barney Albt, 80, $1600, Lake Shore.
Barney Betsey, 16, $750, Spanish Fork.
Barney Chas, 91, $2440, Lake Shore.
Barney Edwd, 8, $640, Springville.
Barney Ephraim, 45, $880, Lake Shore.
Barney Erastus, 40, $600, Lake Shore.
Barney Erastus J, 54, $2480, Lake Shore.
Barney Erastus J jr, 20, $700, Lake Shore.
Barney Francis M, 1, $20, Lake Shore.
Barney Kimball, 36, $1380, Lake Shore.
Barney Mary G, 117, $1230, Lake Shore.

TELLURIDE MOTOR CO.
Distributors Buicks, Oldsmobiles, Nationals, G. M. C. Trucks, Parrett Tractors
57-71 WEST CENTER ST. PROVO, UTAH

Utah Timber & Coal Co.
All the BEST Kinds of COAL, Fuel, Kindling Etc.

Barney Retta, 1, $45, Springville.
Barney Wm F, 45, $450, Lake Shore.
Barrett Clifford, 15, $2217, Provo.
Barrett Edwin, 3, $360, American Fork.
Barrett Ellen M, 10, $890, American Fork.
Barrett Heber, 44, $6820, American Fork.
Barrett Jas, 5, $350, American Fork.
Barrett Saml, 66, $3150, American Fork.
Barrett Thos, 15, $2209, Provo.
Barrett Thos J, 53, $3730, American Fork.
Barth Gustave E, 67, $1270, Mosida.
Bartlett Leah, 11, $1500, Springville.
Barton Florence W, 15, $990, Pleasant Grove.
Baskin R N, 132, $659, American Fork.
Bassett Ralph L, 39, $3690, American Fork.
Batchelor Eli L, 160, $960, Fairfield.
Bate Clara M, 1, $200, Springville.
Bate Jos, 7, $970, Springville.
Bateman David, 1, $200, Alpine.
Bateman Jos T, 78, $2360, Alpine.
Bateman Mary W, 40, $140, Murray.
Bateman Saml, 1, $100, Lehi.
Bateman Saml S, 4, $200, Alpine.
Bateman Sarah, 1, $220, Springville.
Bateman Theo, 1, $100, Lehi.
Bates Benj, 1, $100, Alpine.
Bates Bert E, 12, $1160, Alpine.
Bates C D, 15, $1275, Salt Lake City.
Bates Jos W, 10, $1760, Payson.
Bates J W, 32, $4530, Provo.
Battle Geo W, 5, $280, Payson.
Baum David W, 33, $4140, Provo.
Baum Elmer, 17, $2282, Provo.
Baum Etta M, 5, $500, Provo.
Baum Jacob A, 49, $2885, Provo.
Baum Lafayette, 17, $1896, Provo.
Baum Owen A, 5, $930, Provo.
Baum Susie M, 12, $1270, Provo.
Baum Wm D, 1, $200, Provo.
Baum Wm H, 11, $1370, Provo.
Baxter Cornelius, 9, $950, Pleasant Grove.
Baxter David, 40, $800, Lincoln.
Baxter David, 20, $2000, Pleasant Grove.
Baxter John K, 9, $1000, Lincoln.
Baxter Walter, 1, $130, Pleasant Grove.
Baxter Wm, 3, $400, American Fork.
Baxter Wm, 55, $1280, Goshen.
Baxter Wm R, 12, $750, Goshen.
Baxter W D, 2, $330, American Fork.
Bealtice Alex, 5, $200, Mosida.
Beaman Kate, 21, $2470, Springville.
Bean Jas A, 21, $2410, Provo.
Bean Jas W, 1, $30, Provo.
Bean Leo H, 11, $1705, Provo.
Beardall Emma J, 1, $150, Springville.
Beardall Frank, 2, $340, Springville.
Beardall John T, 6, $540, Springville.
Beardall Lottie M, 1, $150, Springville.
Beardall Rhoda, 12, $1760, Springville.
Beardall Wm, 10, $1370, Springville.
Beardall Wm H, 10, $990, Mapleton.
Beardall W H, 2, $200, Springville.
Bearnson Gesli J, 23, $1840, Spanish Fork.
Beck Alfred, 10, $500, Spanish Fork.
Beck Alfred R, 45, $1200, Spanish Fork.
Beck Alma, 1, $100, Lehi.
Beck A R M, 52, $4210, Spanish Fork.
Beck Clayton, 80, $320, Spanish Fork.
Beck C M, 22, $1990, American Fork.
Beck David F, 16, $1470, Alpine.
Beck Eliz, 158, $8500, American Fork.
Beck Frank E, 40, $650, Goshen.
Beck Geo, 28, $1730, Lehi.
Beck Henry, 95, $1090, Alpine.
Beck Isaac, 45, $6300, Spanish Fork.
Beck Jacob S, 1200, $7110, American Fork.
Beck Jas C, 21, $3140, Spanish Fork.
Beck John A, 20, $2550, Spanish Fork.
Beck John C, 19, $1862, Spanish Fork.
Beck John F, 35, $4490, Spanish Fork.
Beck Jos H, 107, $2250, Alpine.
Beck Julius C, 51, $1260, Alpine.
Beck J S, 473, $5600, American Fork.
Beck Llewellyn, 93, $2280, Spanish Fork.
Beck Margt R, 6, $890, Spanish Fork.
Beck Mary J, 45, $1350, Alpine.
Beck Milton, 20, $300, Spanish Fork.
Beck Morgan H, 20, $424, Spanish Fork.
Beck Nephi, 15, $1790, Spanish Fork.
Beck Peter, 1, $80, American Fork.
Beck Roger, 10, $200, Spanish Fork.
Beck Sarah F, 4, $360, Lehi.
Beck Tunnel Cons Mining Co, 114, $570, Provo.
Beckstead Alex, 1, $80, Salem.
Beckstead Henry W, 2, $120, Spanish Fork.
Beckstead Moses, 8, $400, Spanish Fork.
Beckstead Moses W jr, 3, $150, Spanish Fork.
Beckstrom Jas H, 20, $600, Lake Shore.
Beckstrom Jas H, 40, $1600, Spanish Fork.
Beckstrom John N, 37, $3330, Spanish Fork.
Beckstrom Wm C, 32, $2880, Spanish Fork.
Beckstrom W O, 61, $2160, Lake Shore.
Beddoes Enoch E, 14, $2230, Salem.
Beddoes Mary A, 10, $700, Salem.
Beddoes Wm, 49, $6070, Salem.
Beddoes Willis T, 20, $1150, Salem.
Beddolph Saml, 1, $150, Provo.
Bee Robt, 6, $600, Provo.
Beebe Lumber Co, 40, $270, Provo.
Been Laura E, 10, $200, Elberta.
Beers Albt H, 12, $960, Lake Shore.
Beers Wm E, 26, $550, Lake Shore.
Beesley Marietta, 1 $160, Provo.
Beesley Matty, 1, $160, Provo.
Beesley Sigred, 5, $600, Provo.
Beesley Thos A, 1, $230, Provo.
Beesley Wm O, 66, $8380, Provo.
Behle A C, 5, $150, Salt Lake City.
Belcher Clarence L, 3, $120, Spring Lake.
Bell Geo, 5, $200, Spanish Fork.
Bell John W, 51, $2850, Spanish Fork.
Bell Richd, 14, $1650, Provo.
Bellows Chas H, 123, $3260, Lake Shore.
Bellows John A, 7, $110, Lake Shore.
Bellows John F, 20, $1000, Lake Shore.
Bellows John M, 15, $200, Lake Shore.
Bellows Jos S, 134, $3070, Lake Shore.
Belmont Sidney H, 71, $800, Provo.
Belorophon Mining Co, 19, $95, Salt Lake City.
Bndtsen Peter, 2, $400, Provo.
Bengston Andw, 2, $340, Pleasant Grove.
Bennett D W, 1, $50, Alpine.
Bennett E J, 1, $650, Provo.
Bennett J E, 1, $300, American Fork.
Bennett Mary H, 1, $400, Provo.
Bennett Rose C, 39, $200, Alpine.
Bennett R N, 150, $1390, Alpine.
Bennett, Saml, 27, $1090, Payson.

UTAH COUNTY MATTRESS FACTORY
MANUFACTURERS OF AND WHOLESALE DEALERS IN WOOL AND COTTON MATTRESSES
(See Adv. at Name). FACTORY 661 W. SECOND NORTH. TEL. 345.

BEEBE LUMBER COMPANY, Inc. "THE BUSY CORNER"
DOORS, SASH, MOULDINGS, CEMENT, BUILDERS HARDWARE, FARM IMPLEMENTS
Tels. 104-105 298 Academy Ave., PROVO Branch Yard at Santaquin

E. J. WARD & SONS CO.
Contractors' Supplies and Builders' Hardware

L. A. CHRISTENSEN CO. CLOTHING
MEN'S FURNISHINGS, SHOES, HATS, ETC.
154 WEST CENTER STREET PROVO

Bennett S B, 3, $30, Alpine.
Bennett Wm, 31, $1000, Santaquin.
Bergman Johannes, 80, $320, Santaquin.
Berkin Robt, 4, $630, Provo.
Bergquist John, 10, $1200, Mammoth.
Berry Chas A, 9, $1060, Springville.
Berry David A, 210, $1770, Cedar Valley.
Berry Eliza J, 7, $880, Springville.
Berry Jos S, 15, $2200, Provo.
Berry Lysander, 111, $960, Cedar Fort.
Berry Sarah, 15, $370, Cedar Fort.
Berry Wm H, 50, $2320, Provo.
Berryhill Jas G, 1, $100, Provo.
Bertin Margt, 1, $120, Provo.
Bertin Mary, 4, $510, Provo.
Besson Rosa, 7, $560, Payson.
Bestlemeyer Catherine, 31, $115, Provo.
Bestlemeyer John, 9, $45, Provo.
Bethers Francis M, 47, $3150, Provo.
Bettes Ellen C A, 5, $150, Santaquin.
Bettes Stephen T, 15, $420, Santaquin.
Betz Arthur,, 20, $240, Salt Lake City.
Beveridge Alex, 2, $160, Lehi.
Beveridge Geo, 368, $1760, Lehi.
Beveridge John, 195, $1830, Lehi.
Beveridge Lenora, 14, $360, Lehi.
Beveridge Robt, 160, $800, Lehi.
Bezzant Alfred, 6, $240, Pleasant Grove.
Bezzant Mark, 33, $2980, Pleasant Grove.
Bezzant Saml, 21, $1800, Pleasant Grove.
Big Hill Mining Co, 60, $280, Provo.
Bigelow Emeline A, 5, $500, Provo.
Bigelow Percival P, 19, $340, Provo.
Bills Edwd, 6, $200, Payson.
Bills Geo S, 5, $660, Payson.
Bills John S, 8, $1280, Payson.
Bills Jos S, 51, $2800, Payson.
Bills Robt L, 20, $760, Payson.
Binch Charlotte S, 3, $390, American Fork.
Binch Henry J, 1, $100, American Fork.
Bingham Alonzo, 11, $1280, Salem.
Bingham Alpheus, 40, $2380, Benjamin.
Bingham Alpheus, 24, $960, Payson.
Bingham Augustus, 2, $540, Salem.
Bingham Chas, 10, $510, Benjamin.
Bingham John H, 20, $1140, Benjamin.
Bingham Jos H, 14, $2100, Payson.
Bingham Monroe L, 11, $1375, Benjamin.
Bingham Virginia, 10, $470, Benjamin.
Binks Anna D, 3, $280, Springville.
Binks John, 1, $65, Springville.
Binks Mary E. 15, $1800, Mapleton.
Binks Royal, 1, $120, Mapleton.
Binks Thos, 32, $2420, Springville.
Binks Wm, 23, $2000, Springville.
Binns Isaac, 8, $320, American Fork.
Binns Isaac jr, 70, $6530, American Fork.
Binns John, 4, $70, American Fork.
Birch Frank E, 15, $1800, Eureka.
Birch Roseltha, 5, $910, Eureka.
Bird Amasa C, 141, $3380, Springville.
Bird Arch H, 2, $400, Springville.
Bird Arthur, 5, $300, Springville.
Bird A C, 60, $150, Mapleton.
Bird Chas M, 66, $6150, Mapleton.
Bird Delbert W, 22, $1720, Springville.
Bird Eliz M, 13, $1125, Springville.
Bird Elmer W, 15, $1800, Mapleton.
Bird Evaline, 22, $2130, Mapleton.
Bird John O, 85, $3660, Springville.
Bird Lydia S, 3, $270, Springville.
Bird Martin W, 12, $1850, Springville.
Bird Mary E, 10, $1350, Spanish Fork.
Bird Richd L, 557, $9730, Springville.
Bird Richd S, 25, $1500, Mapleton.
Bird Roswell D, 46, $3350, Mapleton.
Bird R D jr, 4, $480, Mapleton.
Bird R Leo, 235, $6345, Salt Lake City.
Bird Spicer W, 54, $4000, Mapleton.
Bird Susannah P, 11, $190, Springville.
Bird Vernon R, 90, $3200, Mapleton.
Bird Wallace, 3, $500, Springville.
Bird Walter T, 7 $560, Springville.
Bird Wm A, 1, $200, Springville.
Bird W F, 5, $400, Springville.
Birdseye Marble Co, 3, $100, Thistle.
Birk Otto F, 5, $1000, American Fork.
Bishop Willard A, 20, $1832, Provo.
Bissell John A, 54, $3015, Springville.
Bivans Jos, 30, $1400, Elberta.
Bjarnason Gesli E, 42 $2040, Spanish Fork.
Bjarnason Helga E, 23, $2560, Spanish Fork.
Bjarnason Jacob, 11, $850, Spanish Fork.
Bjork Wm, 17, $2290, Pleasant Grove.
Blackett Eliz, 1, $120, Springville.
Blackett Frank H, 1, $140, Springville.
Blackett Harvey V, 160, $800, Springville.
Blackett John W, 13, $1090, Springville.
Blackett John W jr, 9, $600, Springville.
Blackett Robt V, 1, $180, Springville.
Blackhurst John G, 37, $2700, Pleasant Grove.
Blackhurst Lafayette, 51, $3510, Salt Lake City.
Blackhurst Robt G, 54, $5600, Pleasant Grove.
Blake Benj, 10, $1460, Pleasant Grove.
Blake Jas F, 28, $2500, Provo.
Blake Jas T, 21, $840, Provo.
Blake S H, 49, $3340, Provo.
Blanchard Benj T, 1, $150, Springville.
Blanchard Esther E, 2, $310, Springville.
Blanchard Ireta, 1, $130, Springville.
Blanchard John W, 13, $1500, Springville.
Blanchard Susan, 10, $1200, Springville.
Bliss C E, 22, $2010, Provo.
Blixt O J, 5, $200, Santaquin.
Blixt Peter O, 14, $430, Santaquin.
Blohme Chas T, 40, $800, Santaquin.
Bloomquist Axel E, 85, $270, American Fork.
Blue Grass Ranch Co, 640, $3360, Lehi.
Blumenthtal Henry G, 1, $120, Provo.
Blust Mary L, 10, $500, Elberta.
Boardman Robt, 54, $2550, Provo.
Boardman Thos, 3675, $27045, Provo.
Boberg Jos, 1, $200, Spanish Fork.
Boddison Geo, 13, $500, Alpine.
Boel Christian P, 46, $680, Springville.
Boel Pierre C, 18, $1260, Provo,
Bole C P, 7, $850, Mapleton.
Boley Elisha H, 31, $1403, American Fork.
Boley Henry D, 16, $162, American Fork.
Boley Henry H Est, 2, $180, American Fork.
Boley H H, 13, $1220, American Fork.
Boley Isaac, 3, $280, American Fork.
Boley Isaac D, 32, $3390, American Fork.
Boley Jos, 7, $860, American Fork.
Boley Maacah M, 130, $5440, American Fork.
Boley Melissa, 1, $80, American Fork.
Boley Roy C, 1, $300, American Fork.
Boley Tobias S, 16, $1750, American Fork.
Boley W C, 51, $300, American Fork.

Anderson Auto Paint Shop
EXPERT AUTOMOBILE PAINTERS
SIGNS AND SHOW CARDS
432 WEST CENTER PROVO

UTAH COUNTY ABSTRACT CO.
OLDEST ESTABLISHED PROVO LONGEST EXPERIENCED
CONVEYANCING — LOANS — INSURANCE

Bona Clarissa M, 16, $380, Benjamin.
Bona David, 19, $1260, Spanish Fork.
Bona David J, 15, $750, Spanish Fork.
Bona Elias J, 30, $1500, Benjamin.
Bona Elias, 15, $900, Spanish Fork.
Bona Thos, 11, $480 Spanish Fork.
Bona Thos L, 23, $2350, Sprnish Fork.
Bona Wm, 113 $2110, Spanish Fork.
Bona Wm A, 7, $420, Spanish Fork.
Bone Albt H, 183 $4465, Lehi.
Bone Eugene, 2, $280, Lehi.
Bone Fanny W, 70, $4510, Lehi.
Bone Hannah, 10, $1500, Lehi.
Bone Hazel M, 5, $740, Lehi.
Bone John, 9, $320, Lehi.
Bone John & Son, 160, $800, Lehi.
Bone John R, 1, $80, Lehi.
Bone J E, 183, $4465, Lehi.
Bone Wm jr, 6, $480, Lehi.
Bonnett Fannie A C, 2, $350, Provo.
Bonnett Geo, 17, $1920, Provo.
Bonnett Jas, 11, $1500, Provo.
Bonnett John A, 4, $700, Provo.
Bonneville Mining Co, 40, $180, Provo.
Bonney, Jas M, 11, $1170, Provo.
Bonnons Levi, 9, $990, Provo.
Boone C C, 4, $220, Lehi.
Booth Jas M, 15, $450, Provo.
Booth John E, 76, $6310, Provo.
Booth Jos E, 30, $400 Provo.
Booth Josephine D, 14, $450, Provo.
Booth Robt E, 160, $2560, American Fork.
Boren Chas A, 2, $300, Provo.
Boren Martha, 7, $1050, Provo.
Borgeson Andw, 6, $170, Santaquin.
Borgeson Andw A, 9, $260, Santaquin.
Borgeson Annie N, 2, $60, Santaquin.
Borgeson Lizzie O, 1, $40, Santaquin.
Borgeson Nettie L, 1, $40, Santaquin.
Borgeson Nicolene E, 13, $400, Santaquin.
Borgeson Rhoda R, 2, $60, Santaquin.
Borget Fritz, 3, $550, Provo.
Boswell Robt, 80, $430, Goshen.
Boswell Robt H, 32, $440, Goshen.
Boulter Amelia H, 2, $375, Pleasant Grove.
Boulter Willard A, 2, $190, Pleasant Grove.
Boulter Hannah C, 13, $2130, Payson.
Boulton Mary A, 25, $2670, Provo.
Boulton Thos R, 28, $2360, Provo.
Bourdon O, 80, $400, Goshen.
Bourn Alma, 70, $140, Provo.
Bourne John T, 15, $1300, American Fork.
Bowen Alice A, 13, $590, Payson.
Bowen David C, 71, $1550, Spanish Fork.
Bowen Dena G, 24, $2370, Spanish Fork.
Bowen D Foster, 87, $3790, Spanish Fork.
Bowen Elias L, 74, $3400, Spanish Fork.
Bowen Geo F, 61, $900, Spanish Fork.
Bowen Harriet A, 15, $1190, Spanish Fork.
Bowen John E, 169, $6580, Spanish Fork.
Bowen Mary A, 24, $2840, Spanish Fork.
Bowen Ruth, 10, $230, Spanish Fork.
Bowen Wm, 5, $360, Spanish Fork.
Bowen W Jas, 3, $180, Spanish Fork.
Bowen W Jonas, 59, $3870, Spanish Fork.
Bower B H, 15, $2950, Provo.
Bowers Alfred, 25, $700, Spanish Fork.
Bowers Eliza, 3, $600, Spanish Fork.
Bowers Emeline, 10, $200, Lake Shore.
Bowers Ephraim, 30, $1500, Spanish Fork.
Bowers Hezekiah, 47, $730, Thistle.
Bowers Isaac, 10, $900, Spanish Fork.
Bowers Jas I, 117, $2360, Lake Shore.
Bowers Sarah, 5, $700, Spanish Fork.
Bowine Saml, 15, $1200, Pleasant Grove.
Bowlden Ophelia, 5, $500, Provo.
Box Andw, 3, $160, Payson.
Boxrud Anthon H, 40, $400, Lehi.
Boyack David D, 21, $2700, Spanish Fork.
Boyack Hannah C L, 10, $1200, Spanish Fork.
Boyack Jas A, 37, $2490, Spanish Fork.
Boyack John M, 7, $680, Spanish Fork.
Boyack Peter F, 18, $1800, Spanish Fork.
Boyack Ralph B, 46, $2710, Spanish Fork.
Boyack Wm M, 5, $360, Spanish Fork.
Boyce Emma, 1, $60, Provo.
Boyce Geo L, 1, $30, Provo.
Boyce Peter, 85, $8220, Provo.
Boyd Geo, 2, $400, American Fork.
Boyd Geo A, 80, $320, Tucker.
Boyd John D, 40, $1040, Provo.
Boyer Chas, 19, $575, Springville.
Boyer Eliz M, 26, $1775, Springville.
Boyer H Lee, 1, $110, Springville.
Boyer John S, 21, $3080, Springville.
Boyer John S jr, 14 $1670, Springville.
Boyer Myron A, 10, $1110, Springville.
Boyle John T, 65, $2900, Payson.
Boyle Martha E, 2, $240, Payson.
Boyle Martha O, 2, $280, Payson.
Boyle Mary K, 1, $690, Provo.
Boyle Wm H, 8, $1350, Santaquin.
Boyle Wm H jr, 20, $310, Santaquin.
Bradder Mary J, 1, $80, Lehi.
Bradford Annie C, 20, $1720, Spanish Fork.
Bradford Annie C H, 18, $1300, Spanish Fork.
Bradford Dora V, 17, $1800, Spanish Fork.
Bradford Geo, 28, $2100, Benjamin.
Bradford Geo, 3, $200, Spanish Fork.
Bradford Granville, 20, $1800, Spanish Fork.
Bradford Jane E, 1, $150, Spanish Fork.
Bradford Niel, 20, $1800, Spanish Fork.
Bradford Pleasant J, 37, $4100, Spanish Fork.
Bradford Rawswell S, 40, $3600, Spanish Fork.
Bradford Robt, 3, $200, Spanish Fork.
Bradford Robt J, 46, $5450, Spanish Fork.
Bradford Sylvester, 19, $1590, Spanish Fork
Bradley Michl, 40, $160, Tucker.
Brailsford Chas, 4, $420, Springville.
Brailsford Jas, 15, $1410, Springville.
Brailsford John, 8, $990, Springville.
Braithwaite Ella, 17, $1360, Spanish Fork.
Bramall Chas D, 7, $730, Springville.
Bramall Mary C, 4, $740, Springville.
Bramall Saml, 10, $840, Springville.
Bramall Susan A, 5, $380, Springville.
Bramall Susan E, 13, $1370, Springville.
Bramall Wm S, $7, $960, Springville.
Branagan Albt R, 10, $450, Salt Lake City.
Brash Bazillah, 34, $360, Lake Shore.
Brash Chas, 20, $200, Lake Shore.
Brash Sarah, 20, $200, Lake Shore.
Breathwaite Lynes, 21, $1940, Spanish Fork.
Breckenridge Lucy, 1, $250, Springville.
Bredesen Maria, 11, $140, Provo.
Bredemeyer, Penelope, 59, $296, Salt Lake City.

The Jones-Oakes Dental & Surgical Supply Co.
DENVER SALT LAKE
PHYSICIANS', DENTISTS' AND HOSPITAL SUPPLIES.
P. O. BOX 1013. 332 S. MAIN ST. SALT LAKE CITY.

STRAND THEATRE
ALWAYS 10 CENTS. ALWAYS SOMETHING GOOD
Classy Motion Pictures 150 W. Center Provo, Utah

W. H. RAY REAL ESTATE, LOANS INSURANCE
FARMS, RANCHES. 78 N. Academy Av., Provo

PROVO JUNK & HIDE CO. Highest Prices Paid
METAL, RUBBER, RAGS, IRON, HIDES, PELTS, ETC. 312 S. Academy Av. Tel. 235

Brems John, 15, $840, Lehi.
Brennerton Chas W, 120, $420, Payson.
Brereton John A, 7, $900, Provo.
Brereton Mary E, 5, $330, Provo.
Brereton Richd W, 7, $420, Benjamin.
Brereton Richd W, 64, $8260, Provo.
Brereton Wm H, 4, $600, Provo.
Briggs Emma, 4, $200, Lehi.
Briggs Eugene, 32, $3510, Lehi.
Briggs Eugene E, 7, $320, American Fork.
Briggs Isaac, 39, $2450, Spanish Fork.
Briggs Saml, 31, $2420, Lehi.
Brigham Young University, 623, $32746, Provo.
Brimhall Emer M, 600, $2960, Spanish Fork.
Brimhall Emer M, 160, $800, Thistle.
Brimhall Geo H, 370, $3620, Provo.
Brimhall Jos, 5, $300, Payson.
Brimhall Rachel A, 23, $2090, Spanish Fork.
Brimhall Wells L, 6, $770, Provo.
Brimhall & Keeler, 45, $1950, Provo.
Bringhurst Francis E, 5, $700, Springville.
Brtnghurst John F, 8, $740, Springville.
Bringhurst Jos F, 38, $2340, Springville.
Bringhurst Jos W, 17, $1280, Springville.
Bringhurst Mahala C, 10, $675, Springville.
Bringhurst Wm J, 13, $880, Springville.
Brinkman Aug, 3, $160, Provo.
Brinkman Paul R, 120, $600, Mt. Pleasant.
Brinton David P, 8, $600, Springville.
Brinton Harrie H, 1, $150, Springville.
Brinton Harriet M, 1, $180, Springville.
Broadbent Jas T, 6, $190, Santaquin.
Broadbent Jos S, 5, $270, Lehi.
Broadbent Retta, 78, $2320, Provo.
Broadbent Sarah A, 12, $300, Santaquin.
Broadbent Sarah L, 7, $290, Lehi.
Brockbank Edna, 13, $1190, Spanish Fork.
Brockbank, Joshua, 238 $11060, Spanish Fork.
Brockbank Saml, 214, $4905, Spanish Fork.
Brockbank Wm E, 112, $2850, Spanish Fork.
Brokaw Geo M, 72, $120, Provo.
Bromley Caroline, 5, $530, Mapleton.
Bromley John R, 31, $2300, Mapleton.
Bromley Mary A, 10, $490, Springville.
Bronson M A, 10, $250, Elberta.
Bronson Olive, 10, $400, Elberta.
Brook Squire, 10, $480, Payson.
Brooks Bertha H, 20, $320, Lake Shore.
Brooks Henry L, 20, $350, Lake Shore.
Brooks Jas, 4, $420, Lehi.
Brooks Jas jr, 16, $630, Lehi.
Brooks John L, 1, $240, Provo.
Broomhead A J, 5, $480, Lehi.
Brough Wm F, 35, $5370, Spanish Fork.
Brown Adam, 1, $140, Lehi.
Brown Alfred, 160, $820, Alpine.
Brown Annie, 4, $620, Spanish Fork.
Brown A S, 10, $1200, Salt Lake City .
Brown Benj W, 26, $2090, American Fork.
Brown Byron W, 78, $2580, Lehi.
Brown Byron W jr, 103, $1850, Lehi.
Brown Celestia Y S, 2, $450, Provo.
Brown Chas, 38, $3350, Spanish Fork.
Brown Chas H, 2, $100, Lehi.
Brown Cora A, 27, $1540, Alpine.
Brown Cora M, 27, $140, Alpine.
Brown Edwd W, 39, $2410, Springville.
Brown F S, 12, $1180, Springville.
Brown Geo A, 2, $200, Alpine.
Brown Geo A, 10, $1500, Provo.
Brown Geo W, 320, $2200, Salem.
Brown Henry T, 3, $620, Provo.
Brown Isaac S, 19, $2900, Springville.
Brown Jas, 46, $1850, American Fork.
Brown Jas, 40, $1050, Lehi.
Brown Jas A, 1, $130, Lehi.
Brown Jas A, 300, $3200, Salt Lake City.
Brown Jas L, 98, $2980, Provo.
Brown Jas M, 7, $980, Provo.
Brown Jas W, 21, $1000, American Fork.
Brown Jane W, 12, $970, Provo.
Brown John, 90, $3320 Lehi.
Brown John, 12, $750, Salt Lake City.
Brown John jr, 24, $1110, Lehi.
Brown John Est, 1, $60, Pleasant Grove.
Brown Jos R, 1, $400, Salt Lake City.
Brown Jos W, 38, $4450, American Fork.
Brown J A, 40, $240, Thistle.
Brown Louisa J, 6, $900, Provo.
Brown Maggie P, 1, $270, Provo.
Brown Margt, 5, $570, Spanish Fork.
Brown Margt Z, 5, $250, Pleasant Grove.
Brown Martha E, 7, $600, American Fork.
Brown Mary A, 27, $2399, Provo.
Brown Michl, 28, $520, Lehi.
Brown Milton, 1, $380, Springville.
Brown Newell A, 32, $3760, Lehi.
Brown Pauline, 1, $160, Pleasant Grove.
Brown Pauline E, 18, $2110, Pleasant Grove.
Brown Phoebe L W, 5, $540, Lehi.
Brown Rebecca W, 10, $800, American Fork.
Brown R A, 32, $160, Salt Lake City.
Brown Sarah A, 2, $300, Alpine.
Brown Schuyler J, 30, $4245, Spanish Fork.
Brown Theda E, 5, $750, Springville.
Brown Thos A, 1, $400, Springville.
Brown Walter C, 11, $1580, Provo.
Brown Wm B, 48, $490, Spanish Fork.
Brown Wm C Est, 40, $3700, Pleasant Grove.
Brown Wm J, 21, $1950, Provo.
Brown Wm W, 35, $1840, Springville.
Brown Wilmurth H, 4, $450, Provo.
Brown W T, 1, $250, American Fork.
Brown Zilla A, 10, $450, Springville.
Bruneau-Hill Investment Co, 12, $1190, Provo.
Brunyer Frank, 15, $1300, Provo.
Brunyer Sarah, 10, $900, Provo.
Bryan Emma, 9, $1350, Springville.
Bryan John, 14, $1620, Springville.
Bryan Rock, 17, $480, Benjamin.
Buchi John W, 1, $40, Provo.
Buckler Jane, 10, $880, Provo.
Buckley Wm, 42, $1030, Provo.
Buckner A L, 1, $200, Provo.
Buckner Martin, 1, $130, Provo.
Buckwalter A W, 54, $6490, American Fork.
Buckwalter Eliz, 14, $1050, American Fork.
Buckwalter John E, 65, $6210, American Fork.
Buker Frank L, 80, $320, Alpine.
Buker W H jr, 39, $200, Alpine.
Bullock Benj H, 50, $3880, Provo.
Bullock Emily C, 14, $1070, Pleasant Grove.

CONSOLIDATED WAGON & MACHINE CO.
Agricultural Machinery. Carriages and Wagons
255 WEST CENTER ST. PROVO, UTAH

Provo Consolidated Real Estate Co.
Real Estate, Loans, Farms, Ranches, Rentals
182 W. CENTER ST. Phone 688 PROVO, UTAH

Bullock Jas A, 60, $3100, Provo.
Bullock Jas O, 24, $2110, Pleasant Grove.
Bullock Jas O jr, 21,$2040, Pleasant Grove.
Bullock John G, 7, $480, Provo.
Bullock John K, 18, $1840, Vernal.
Bullock Jos I, 54, $2730, Provo.
Bullock Mc Gee H, 1, $225, Pleasant Grove.
Bullock Martha E, 16, $820, Pleasant Grove.
Bullock Mary A, 40, $1870, Pleasant Grove.
Bullock Ralph, 3, $150, Provo.
Bullock Ralph A, 33, $1920, Provo.
Bullock Wm, 1, $50, Provo.
Bullock Wm A, 2, $150, Pleasant Grove.
Bunnell Leslie L, 104, $6240, Provo.
Bunnell Mary H, 12, $1200, Provo.
Bunnell Saml E, 128, $6260, Provo.
Bunnell Stephen S, 10, $980, Provo.
Bunnell V L, 30, $275, Provo.
Bunting John S, 17, $1790, Spanish Fork.
Burch Claude H, 49, $4602, Provo.
Burch Geo F, 33, $1500, Lake Shore.
Burgan Jesse, 1, $80, Lehi.
Burgess Geo E, 46 $2630, Alpine.
Burgess Willard, 167, $1950, Alpine.
Burgess Wm, 25, $1260, Alpine.
Burgi David, 5, $330, Provo.
Burke Thos M, 1, $80, Thistle.
Burmaster Maria, 22, $1310, Spanish Fork.
Burmell Ellen B, 23, $1450, Provo.
Burmell Mary E, 24, $1970, Provo.
Burnett Jos, 80, $400, Payson.
Burningham Emma A, 4, $310, Provo.
Burningham F A, 12, $1765, Salt Lake City.
Burr Ivan, 3, $360, Provo.
Burrance Grover, 29, $1000, Provo.
Burraston Alma P, 263, $470, Salt Lake City.
Burraston Anna, 3, $260, Goshen.
Burraston Anna J, 2, $120, Goshen.
Burraston Jas, 151, $1770, Goshen.
Burraston John, 16, $1080, Goshen.
Burraston R J, 76, $1850, Goshen.
Burraston Wm H, 90, $2180, Goshen.
Burridge Frank D, 20, $2625, Provo.
Burt Abbey R, 7, $1070, Springville.
Burt Frank J, 296, $250, Springville.
Burt Henry J, 30 $1200 Mosida.
Burt Mary E, 107, $2270, Spanish Fork.
Burt Mary S, 10, $1200, Spanish Fork.
Burton Aug H, 30, $400, Salt Lake City.
Bush Henry I, 26, $2410, Pleasant Grove.
Bush Jas H, 26, $2980, Pleasant Grove.
Bush Jos, 3, $370, American Fork.
Bush Jos E, 7, $980, Pleasant Grove.
Bush Wm, 7, $800, American Fork.
Bush Wm H, 8, $840, American Fork.
Bushman Elfreda, 80, $400, Lehi.
Bushman Elias A, 27, $1440, Lehi.
Bushman Elisha A, 39, $2700, Lehi.
Bushman Elisha A jr, 25, $2340, Lehi.
Bushman Jas A, 19, $570, Lehi.
Bushman John M, 1, $130, Lehi.
Bushman Margt Z, 13, $1080, Lehi.
Bushman Martha, 4, $300, Lehi.
Bushman Martha W, 13, $710, Lehi.
Bushman Martin B, 15, $1720, Lehi.
Bushman M I, 8, $200, Provo.
Bushnell Amanda D, 23, $2860, Provo.
Buss Edith, 7, $980, Provo.
Busson Lott A, 3, $240, Lehi.
Butler Arthur, 1, $80, Payson.
Butler Caroline, 80, $2150, Santaquin.
Butler David, 121 $3000, Payson.
Butler Jas A, 174, $5030, Spanish Fork.
Butler Jas A jr, 15, $775, Spanish Fork.
Butler Jas S, 2, $150, Spanish Fork.
Butler Jedediah V, 52, $510, Spanish Fork.
Butler Jesse S, 65, $2805, Spanish Fork.
Butler Job, 5, $600, Spanish Fork.
Butler John R, 20, $400, Payson.
Butler Thos, 2, $120, Payson.
Butler Thos jr, 11 $510 Payson.
Butler Veva, 8, $250, Salt Lake City.
Butler Wm, 4, $160, Spring Lake.
Butt John N, 208, $4610, Lehi.
Butt Newburn, 11, $180, Lehi.
Butterfield Abel K, 2, $60, Santaquin.
Butterfield Kemp, 7, $200, Santaquin.
Butterfield Maria C T, 50, $1000, Payson.
Buxton Lewis S, 47, $6350, Lake Shore.
Bylund Erick O, 6, $180, Provo.
Bylund Erick O, 238, $2318, Santaquin.
Bylund Henry A, 69, $670, Santaquin.
Cadwick Mary, 1, $150, Spanish Fork.
Caffar Catherine, 10, $1575, Pocatello, Ida.
Cahoon Mary A, 15, $1450, American Fork.
Calburn Ida, 37, $360, Salt Lake City.
Calder David G, 37, $2242, Provo.
Calder David O, 11, $440, Provo.
Callister Thos, 200 $1400, Payson.
Cameron Wm, 1, $60, Benjamin.
Cameron Wm, 2, $430, Provo.
Cammack Francis, 28, $1000, Spanish Fork.
Campbell Annie M, 16, $110, Provo.
Campion Thos J, 1, $460, Provo.
Canaan Live Stock Co, 280, $1680, Salt Lake City.
Canadian Mineral & Rubber Co, 396, $1580, Salt Lake City.
Candland Arthur C, 10, $1670, Provo.
Cannon Eugenia S, 21, $1470, American Fork.
Cannon Henry, 2, $230, Payson.
Cannon Louis P, 1, $240, Salt Lake City.
Cannon Willard T, 8, $320, Mosida.
Canuteson Canute, 2, $200, Spanish Fork.
Canutsen Abraham, 10, $550, Spanish Fork.
Carbett T F, 1, $250, American Fork.
Carlgreen Knut, 4, $80, Santaquin.
Carlisle Fannie S, 14, $1020, Alpine.
Carlisle Lincoln, 280, $1480, Alpine.
Carlisle Thos, 40, $140, Alpine
Carlisle Thos F, 400, $2970, Alpine.
Carlisle Thos F jr, 80, $280, Alpine.
Carlisle Thos F Est, 22, $1630, Alpine.
Carlson Alvin E, 2, $350, Pleasant Grove.
Carlson Caroline M, 23, $2470, Pleasant Grove.
Carlson Chas, 18, $1910, Pleasant Grove.
Carlson Gus, 1, $30, Pleasant Grove.
Carlson Gustaf F, 118, $1200, American Fork.
Carlson Gustaf S, 15, $1800, Salem.
Carlson Gustaf T, 36, $1440, Salem.
Carlson Isaac, 14, $1660, Pleasant Grove.
Carlson Isaac E, 9, $1290, Pleasant Grove.
Carlson John T, 82, $1840, Lehi.
Carlson Maria V, 19, $2460, Pleasant Grove.
Carlson Peter, 20, $970, Pleasant Grove.
Carlson P J, 1, $100, Pleasant Grove.
Carlston C S, 2, $360, Springville.

SMOOT LUMBER CO.
PORTLAND CEMENT
PLASTER PARIS AND HARD WALL PLASTERS
Builders' Hardware, General Building Material, Combination and Wire Fence, GENERAL MILL WORK
OFFICE AND YARD
Opp. R. R. Freight Depot
PROVO, UTAH

Henriod's
GOOD EATS
CAFE
46 W. Center St., Provo

Barton Furniture Co.
FURNITURE AND PHONOGRAPHS
28-32 N. ACADEMY AV. PROVO

Taylor Bros. Company Furniture & Carpets
THE BIG DEPARTMENT STORE

Carmesecca Guiseppi, 9, $950, Springville.
Carnaby Fredk M, 40, $3575, Benjamin.
Carr Jos, 198, $2920, Spanish Fork.
Carrick John J, 1, $150, Schofield.
Carrick Mrs Sarah, 75, $750, Salt Lake City.
Carroll Chas W, 225, $5518, Provo.
Carroll Geo F, 16, $2640, Provo.
Carson Chas, 65, $2000, Fairfield.
Carson David H, 160, $800, Lehi.
Carson D E, 31, $380, Fairfield.
Carson Geo, 166, $4700, Salem.
Carson Geo G, 50, $1870, Salem.
Carson Jas A, 31, $380, Fairfield.
Carson John F, 4, $285, Provo.
Carson J R, 999, $5000, Fairfield.
Carson Saml B, 160, $1560, Fairfield.
Carson Wm, 10, $300, Fairfield.
Carson Wm H, 508, $3400, Fairfield.
Carson Wm H jr, 131, $960, Fairfield.
Carson W F, 25, $1300, Lehi.
Carter Aaron, 13, $1247, Provo.
Carter Albt M, 17, $2530, Provo.
Carter Almon I, 5, $400, Provo.
Carter Amos L, 12, $1175, Provo.
Carter Amy E, 75, $900, Santaquin.
Carter Bert L, 14, $1890, Provo.
Carter Christian, 1, $140, Provo.
Carter, Christina, 7, $1070, Provo.
Carter Claude, 18, $1980, Provo.
Carter Cora H, 2, $80, Payson.
Carter David, 22, $1163, Provo.
Carter Dena, 44, $500, Spanish Fork.
Carter Dominicus, 5 $980, Provo.
Carter Francis, 3, $320, Benjamin.
Carter Frank F, 11, $685, Provo.
Carter Heber K, 43, $4790, Provo.
Carter Hyrum, 720, $2980, Nephi.
Carter Jas, 30, $1600, Lehi.
Carter John, 19, $800, Mt Pleasant.
Carter John E, 2, $300, Provo.
Carter John F, 8, $440, Provo.
Carter John H jr, 20, $1681, Provo.
Carter Jos L, 5, $450, Provo.
Carter Jos W, 16, $2160, Provo.
Carter Lafayette, 6, $626, Provo.
Carter Mary, 29, $1000, Provo.
Carter Matilda A, 7, $730, Provo.
Carter Maylen, 5, $600, Benjamin.
Carter Reed, 5, $425, Provo.
Carter Richd, 24, $2665, Provo.
Carter Riley G, 4, $460, Provo.
Carter Robt H, 80, $340, Santaquin.
Carter Saml P, 12, $1140, Provo.
Carter Saml P jr, 5, $524, Provo.
Carter Verenus, 8, $945, Benjamin.
Carter Verenus, 25, $1080, Provo.
Carter Verenus, 5, $125, Spanish Fork.
Carter Warren, 9, $240, Payson.
Carter Wm F, 8, $320, Payson.
Cartwright Mary, 5, $550, American Fork.
Casady Kjerstine O, 7, $1220, American Fork.
Castella Resort, 71, $600, Provo.
Castelton Margt S, 5, $1000, Provo.
Cedar Valley Dev Co, 40, $200, Fairfield.
Cedarquist John A, 166, $800, Salt Lake City.
Cedarstrom Chas, 22, $3750, Salem.
Cedarstrom Thos, 64, $700, Lehi.
Cedarstrom Olof, 39, $300, Lehi.
Chadwick Catherine M, 54, $3910, American Fork.
Chadwick Jas H, 2, $200, American Fork.
Chadwick John, 48, $1950, American Fork.
Chadwick Sarah, 49, $3370, American Fork.
Chadwick Thos, 11, $1300, American Fork.
Chadwick Wm J, 34, $1820, American Fork.
Chamberlain Jas, 36, $620, Cedar Fort.
Chamberlain Seth C, 5, $550, Salt Lake City.
Chambers Rachel, 2, $200, Spanish Fork.
Chambers Wm, 56, $4500, Spanish Fork.
Champion B B Mining Co, 80, $680, Salt Lake City.
Chapman Thos M, 75, $590, Lehi.
Chapple Hannah, 10, $820, Spanish Fork.
Chapple Jos jr, 24, $3280, Spanish Fork.
Chapple Margt, 6, $350, Spanish Fork.
Chase Chas, 4, $610, Springville.
Chase Josephine L, 10, $1200, Salt Lake City.
Chase Luther T, 2, $130, Springville.
Chase Reuben O, 2, $40, Springville.
Chatwin Arletta, 21, $336, Santaquin.
Chatwin Arthur, 20, $220, Santaquin.
Chatwin Lawrence, 5, $625, Benjamin.
Chatwin Mary J, 5, $625, Banjamin.
Chatwin Wm E, 20, $200, Santaquin.
Cherrington Anna, 12, $600, American Fork.
Chidester Cookman B, 5, $400, Provo.
Chierett John, 80, $2600, Provo.
Child Alma H, 55, $1510, Springville.
Childs Arch O, 50, $5330, Springville.
Childs Demick, 10, $1125, Springville.
Childs Geo N, 16, $1040, Lehi.
Childs John D, 106, $4180, Springville.
Childs Moses, 7, $840, Springville.
Childs Moses D, 3, $530, Springville.
Childs Olive H, 1, $240, Springville.
Childs Oliver S, 2, $480, Springville.
Childs Thos E, 21, $3800, Springville.
Childs Thos E jr, 330, $2660, Springville.
Childs Wm H, 160, $800, Springville.
Chilton John W, 35, $1750, Lehi.
Ching Emily E, 8, $600, Provo.
Chipman Abner, 21, $1980, American Fork.
Chipman Alfred R, 7, $700, Provo.
Chipman Alphonzo, 1, $300, American Fork.
Chipman Ann L, 46, $2790, American Fork.
Chipman Dell, 23, $2760, American Fork.
Chipman Elmer P, 13, $1160, American Fork.
Chipman Investment Co, 83, $8380, American Fork.
Chipman Ira, 20, $1580, American Fork.
Chipman Jas, 27, $100, Alpine.
Chipman Jas, 2, $10, Salt Lake City.
Chipman John W, 100, $2950, American Fork.
Chipman Leonard, 600, $2400, American Fork.
Chipman Leonard E, 1167, $6780, American Fork.
Chipman Phoebe, 1, $40, American Fork.
Chipman Reuben, 3, $750, American Fork.
Chipman Stephen D, 50, $4560, American Fork.
Chipman Stephen L, 6, $360, American Fork
Chipman Stephen W, 9, $620, American Fork.

Automobile Repairing
Springs and Bodies
363 WEST CENTER
Peay Bros.
Blacksmithing & Horseshoeing
PROVO, UTAH

Provo Implement & Motor Co.
HENNEY BUGGIES, COLUMBUS WAGONS, BEET TOOLS
316 WEST CENTER ST. Phone 142 PROVO, UTAH.

Chipman Thos I, 792, $11220, American Fork.
Chipman Washburn, 108, $10970, American Fork.
Chipman Willard, 10, $1040, American Fork
Chipman Wm, 160, $800, American Fork.
Chipman Wm H, 416, $20390, American Fork.
Chipman W S, 160, $800, American Fork.
Chisholm Eliz, 6, $580, Spanish Fork.
Chisholm Ellen, 5, $500, Spanish Fork.
Christensen Albt, 8, $960, Pleasant Grove.
Christensen Albt, 44, $2490, Spanish Fork.
Christensen Alex, 1, $350, Lehi.
Christensen Andw, 1, $250, Provo.
Christensen A B, 13, $2320, Rexburg, Ida.
Christensen Burnel, 10, $500, Spanish Fork.
Christensen Burnel H, 17, $1280, Spanish Fork.
Christensen Cacelea, 5, $620, Pleasant Grove.
Christensen Catherine, 15, $1200, Spanish Fork.
Christensen Catherine B, 1, $100, Spanish Fork.
Christensen Chauncey R, 8, $290, Salem.
Christensen C J, 5, $450, Spanish Fork.
Christensen C M, 9, $1000, Provo.
Christensen Edwd E, 1, $140, Spanish Fork.
Christensen Einer, 68, $4180, Spanish Fork.
Christensen E C, 2, $400, Spanish Fork.
Christensen Geo, 8, $640, Mapleton.
Christensen Geo, 24, $1980, Spanish Fork.
Christensen Gretha S, 10, $1320, Salem.
Christensen Hans, 115, $9740, American Fork.
Christensen Hans jr, 3, $270, American Fork
Christensen Hans P, 1, $90, Spanish Fork.
Christensen Henry, 1, $180, Salem.
Christensen Hyrum, 11, $270, Spanish Fork.
Christensen H R, 10, $1590, Salem.
Christensen Isaac, 21, $1780, Spanish Fork.
Christensen Jas C, 3, $580, Provo.
Christensen John C, 117, $9070, Pleasant Grove.
Christensen John E, 14, $2100, Provo.
Christensen Karen M E, 32, $3750, Salem.
Christensen Kjester, 4, $500, Lehi.
Christensen Lauritz, 17, $520, Santaquin.
Christensen Louis, 3, $260, Lehi.
Christensen Martha, 3, $60, Goshen.
Christensen Martin, 16, $2680, Provo.
Christensen Niels, 52, $4390, American Fork
Christensen Niels C, 35, $2090, Lehi.
Christensen Niels C, 232, $5290, Salem.
Christensen Niels C, 20, $2400, Spanish Fork.
Christensen Nels, 24, $2730, American Fork.
Christensen Oliver, 28, $2760, Spanish Fork.
Christensen Paul, 5, $250, American Fork.
Christensen Pauline, 15, $300, Goshen.
Christensen Phoebe, 23, $1470, American Fork.
Christensen P J, 4, $570, Pleasant Grove.
Christensen Raymond, 11, $1320, Pleasant Grove.
Christensen Sarah J, 4, $920, Provo.
Christensen Soren P, 10, $1720, Salem.
Christiansen Isaac, 5, $360, Spanish Fork.
Christiansen Marie, 5, $310, Provo.
Christiansen Wm, 12, $1100, Pleasant Grove
Christianson Mary, 5, $650, Pleasant Grove.
Christmas Luther, 109, $7520, Lake Shore.
Christofferson Alex, 1, $130, Lehi.
Christofferson Annie C, 5, $550, Lehi.
Christofferson Edith R, 12, $1200, Lehi.
Christofferson E J, 1, $100, Lehi.
Christofferson Nina, 1, $100, Lehi.
Christopherson Andw P, 67, $3290, Lehi.
Christopherson Chris A, 40, $600, Spanish Fork.
Christopherson Hyrum, 28, $530, Lake Shore.
Christopherson Hyrum, 10, $500, Spanish Fork.
Christopherson L A, 4, $80, Lehi.
Christopherson Nephi, 10, $250, Spanish Fork.
Christy H L, 8, $41, Salt Lake City.
Church Mary, 5, $640, Provo.
Church Robt R, 43, $2200, Spanish Fork.
Church Wm, 3, $330, Provo.
Clark Alma G, 1, $150, Alpine.
Clark Anna, 80, $1005, Alpine.
Clark Annie, 2, $170, Lehi.
Clark Arminta, 1, $110, Lehi.
Clark Asa J, 1, $150, Lehi.
Clark A D, 5, $900, Provo.
Clark Chas, 7, $680, Alpine.
Clark Clara E, 2, $310, Springville.
Clark Cyrus H, 8, $760, Springville.
Clark David, 5, $680, American Fork.
Clark Edwd J, 24, $580, Santaquin.
Clark Edwd W, 37, $1270, Santaquin.
Clark Erastus Z, 327, $2220, Springville.
Clark Francis P, 2, $300, Provo.
Clark Fredk C, 148, $2570, Alpine.
Clark Geo A, 17, $2800, Provo.
Clark Geo W, 148, $750, Springville.
Clark Jas, 27, $2430, Lehi.
Clark Jas, 37, $1080, Santaquin.
Clark Jas B, 7, $960, Lehi.
Clark Jas H, 9, $690, American Fork.
Clark Jas H, 3, $510, Lehi.
Clark Jas H, 6, $687, Provo.
Clark Jas H, 2, $330, Springville.
Clark John D, 1, $200, Springville.
Clark John E, 51, $1920, Payson.
Clark John G, 47, $1450, Provo.
Clark John L, 1, $125, Springville.
Clark John N, 15, $730, American Fork.
Clark Jos, 20, $2940, Provo.
Clark Jos jr, 2, $380, Provo.
Clark Jos W, 1, $110, Provo.
Clark Louis P, 7, $420, Pleasant Grove.
Clark Louisa P, 13, $980, Pleasant Grove.
Clark Lucy, 1, $40, Santaquin.
Clark Mary B, 5, $900, Provo.
Clark P, 80, $1005, Alpine.
Clark Sarah, 16, $2800, Provo.
Clark Silas, 30, $1200, Pleasant Grove.
Clark Sylvan W, 160, $800, Lehi.
Clark Thos, 8, $550, Lehi.
Clark Thos H, 108, $2510, Lehi.
Clark T E, 1, $150, Lehi.
Clark Warren V, 55, $190, Alpine.
Clark Wm A, 9, $680, Springville.
Clark Wm W, 83, $5970, Lehi.
Clayson Danl T, 2, $150, Payson.
Clayson Eli J, 80, $400, American Fork.
Clayson Heber W, 44, $1900, Lake Shore.
Clayson John, 37, $1110, Payson.

FARRER BROS. CO. DRY GOODS PROVO'S POPULAR "Money Saving Store"
LADIES' AND CHILDREN'S FURNISHINGS 29-31 N. Academy Ave., Provo

Provo Pressed Brick Co.
Manufacturers of Buff and Red Pressed, Wire Cut, Fire and Haverstraw Brick
Drain Tile, Lime and Cement
Office, Provo Com'l & Savings Bank Bldg. Tel. 165 PROVO, UTAH

SHOES For the Whole Family
The Money-Back Store THE HUB CLOTHING STORES CO. We Sell For Less
Clothing, Hats Furnishings for Men and Boys PROVO, UTAH

J. C. PENNEY CO. GOLDEN RULE STORE DRY GOODS, SHOES SUITS, CLOAKS
CLOTHING, HATS, CAPS, FURNISHINGS, ETC. 286 WEST CENTER ST. PROVO

Clayson John W, 21, $1390, Payson.
Clayson Nathan, 30, $950, Lake Shore.
Clayson Nathan jr, 65, $2150, Lake Shore.
Clayson Ralph E, 11, $100, Lake Shore.
Clayton Don C, 4, $506, Provo.
Clayton Don C jr, 17, $2025, Provo.
Clayton Jos K, 15, $1875, Provo.
Clayton Mary M, 7, $320, Pleasant Grove.
Clearfield Orchard Co, 85, $8000, Provo.
Cleary Annie, 145, $570, Soldier Summit.
Cleary Martin J, 160, $640, Soldier Summit
Clegg Eastman, 8, $560, Springville.
Clegg Israel E, 50, $4490, Springville.
Clegg Israel E jr, 48, $2250, Springville.
Clegg Wm F, 16, $1700, Provo.
Clegg Wm J, 183, $8550, Provo.
Clements Eliz, 5, $600, Mapleton.
Clements J S, 100, $280, American Fork.
Clements Thos, 2, $330, Springville.
Clift Francis D, 21, $103, Salt Lake City.
Clinger Jas H, 89, $3480, Provo.
Clinger Marion, 39, $2750, Provo.
Clinger Martin A, 28, $1830, Provo.
Clinger Mary, 31, $1050, Provo.
Clinger Parley B, 30, $1710, Provo.
Clinger Wm, 1, $200, Provo.
Clove Jas, 40, $4000, Provo.
Cloward Amy C, 8, $1360, Payson.
Cloward Chas E, 57, $3190, Payson.
Cloward Chas E jr, 40, $800, Payson.
Cloward Edwd H, 1, $10, Salem.
Cloward Edwd L, 80. $600, Salem.
Cloward Etta, 29, $1000, Payson.
Cloward Geo L, 19, $760, American Fork.
Cloward Geo W, 20, $800, Payson.
Cloward John M, 79, $3630, Salem.
Cloward John R, 15, $450, Salem.
Cloward Lilly M, 19, $750, Payson.
Cloward Lynn D, 11, $310, Salem.
Cloward Minerva, 10, $300, Salem.
Cloward Orson P, 79, $4590, Payson.
Cloward Parley P, 110, $3990, Salem.
Cloward Roy, 18, $880, Salem.
Cloward Thos, 105, $7400, Payson.
Cloward Wm H, 15, $250, Provo.
Cluff C Elmo, 1, $160, Provo.
Cluff Francis A, 2, $400, Provo.
Cluff Henry, 320, $1600, Provo.
Cluff Mary J, 30, $3000, Provo.
Cluff Rachel L, 11, $1780, Provo.
Cluff Saml S, 4, $770, Provo.
Cluff Saml S jr, 13, $780, Provo.
Cluff Thaddeus H, 1, $290, Provo.
Cluff Wm C, 18, $1550, Provo.
Clyde Arthur, 7, $900, Provo.
Clyde Geo W, 17, $1330, Springville.
Clyde Hyrum S, 52, $5410, Springville.
Clyde Jas, 3, $900, Springville.
Clyde Jas F, 24, $2910, Provo.
Clyde Jas H,15, $860, Springville.
Clyde John, 1, $223, Springville.
Clyde Jos B, 2, $200, Mapleton.
Clyde Jos B, 9, $650, Springville.
Clyde Wm, 2, $200, Mapleton.
Coates Luther, 11, $850, Lehi.
Coates Rebecca C, 4, $870, American Fork.
Coats Arthur A, 80, $400, Los Angeles, Cal.
Cobbley Albt E, 36, $3260, Pleasant Grove.
Cobbley Caroline H, 2, $270, Pleasant Grove.
Cobbley Chas A, 12, $1400, Pleasant Grove.
Cobbley Robt J, 56, $3130, Pleasant Grove.
Coburn Anna J, 372, $1680, Tucker.
Coburn John W, 130, $520, Tucker.
Coburn Mrs J W, 6, $300, Springville.
Coddington Thos, 1300, $5200, American Fork.
Coffman Barbara, 1, $150, Springville.
Coffman Jacob E, 10, $1480, Springville.
Coffman John W, 6, $480, Springville.
Coffman Mary A, 12, $620, Springville.
Coffman Sylvester M, 1, $20, Springville.
Coffman Wm D, 14, $900, Springville.
Cole Benj, 4, $130, Goshen.
Cole Heber A, 4, $200, Pleasant Grove.
Coleman David E, 15, $300, Santaquin.
Coleman Jacob, 8, $1150, Provo.
Coleman L H, 15, $300, Santaquin.
Coleman Orville H, 15, $300, Santaquin.
Coleman O H, 20, $400, Eureka.
Colledge Chas T, 2, $200, Lehi.
Colledge Ellen, 5, $200, Lehi.
Colledge Jos H, 34, $2050, Lehi.
Colledge Lester B, 5, $190, Lehi.
Colledge Mary, 4, $280, Lehi.
Colledge Thos, 47, $2210, Lehi.
Collett Caroline, 2, $400, Payson.
Collester Thos, 120, $1200, Santaquin.
Colorado Mining Co, 109, $550, Provo.
Colter Jeremiah E, 11, $650, Lehi.
Colton Jos, 5, $90, Cedar Fort.
Coltrim Herman, 40, $2620, Salem.
Coltrim Herman, 59, $2360, Spanish Fork.
Colvin Julia, 50, $2900, Payson.
Colvin Lachoneus M, 5, $340, Payson.
Colvin Laconias A, 98, $7130, Payson.
Colvin Levi A, 1, $250, Provo.
Comaby Saml H, 10, $700, Spanish Fork.
Combes R C, 5, $200, Salt Lake City.
Comer Geo T, 26, $2010, American Fork.
Comer Geo L, 47, $4020, Lehi.
Comer Heber C, 43, $1200, Lehi.
Comer Jas, 27, $800, Lehi.
Comer John, 15, $1320, Lehi.
Comer Lorenzo, 5, $820, Lehi.
Commercial Bank of Spanish Fork, 23, $1040, Spanish Fork.
Comstock Mfg Co, 31, $155, Salt Lake City.
Conant M A, 11, $870, Mapleton.
Conant M A, 5, $280, Springville.
Condie Earl, 173, $3010, Springville.
Condie Esther, 28, $1300, Springville.
Condie Gibson S, 31, $1870, Springville.
Condie Kenneth P, 30, $2350, Sprngville.
Condor David, 44, $4940, American Fork.
Condor David, 4, $380, Lehi.
Condor Eliz, 2, $140, American Fork.
Condor Geo A, 17, $1710, American Fork.
Cone Flora M, 5, $300, Mapleton.
Cone Fredk N, 24, $2400, Mapleton.
Conk Garrett A, 12, $1110, Payson.
Connell Chas W, 323, $1600, Fairfield.
Conors Martha, 20, $1460, Pleasant Grove.
Conover Adelbert, 2, $300, Springville.
Conover Emma L, 2, $400, Springville.
Conover Ida & Francis G, 3, $450, Provo.
Conover Wilson, 7, $780, Springville.
Conrad Chas, 154, $1400, Provo.
Conrad Chas Est, 11, $1400, Provo.
Conrad Louis A, 1, $140, Provo.
Consolidated Mercur Gold Mining Co, 139, $692, Cedar Valley.

TELLURIDE MOTOR CO.
Distributors Buicks, Oldsmobiles, Nationals, G. M. C. Trucks, Parrett Tractors
57-71 WEST CENTER ST. PROVO, UTAH

Utah Timber & Coal Co.
All the BEST Kinds of COAL, Fuel, Kindling Etc.

Consolidated Wagon & Mach Co, 60, $500, Salt Lake City.
Cook Alpheus B, 20, $600, Fairfield.
Cook Alpheus B, 127, $4600, Provo.
Cook Chas, 8, $600, Provo.
Cook Earl, 45, $320, Cedar Fort.
Cook Edwd, 9, $180, Cedar Fort.
Cook Hannah M, 14, $1950, Provo.
Cook Henry F, 13, $300, Cedar Fort.
Cook Henry F Est, 20, $800, Cedar Fort.
Cook Henry L, 10, $700, Goshen.
Cook John, 13, $140, Cedar Fort.
Cook John Est, 25, $600, Cedar Fort.
Cook Mark, 38, $130, American Fork.
Cook Mark, 85, $2760, Springville.
Cook Martha, 48, $5308, Springville.
Cook Mary A, 50, $1950, Provo.
Cook M L, 51, $1200, Fairfield.
Cook Ray C, 34, $3840, Pleasant Grove.
Cook Robt, 20, $2500, Provo.
Cook R L, 11, $1103, Provo.
Cook Sarah Q, 94, $2580, Cedar Fort.
Cook Wm H, 70, $1705, Cedar Fort.
Cook W L, 200, $1000, Cedar Fort.
Cook W S, 4, $18, Gisborn, U.
Cookley Frank C, 3, $2770, Lehi.
Coombs Laura F, 9, $540, Payson.
Coomes Pearl, 1, $100, Springville.
Cooper Eliz, 1, $70, Lehi.
Cooper Louisa, 5, $810, American Fork.
Cooper Louisa, 40, $200, Salt Lake City.
Coray Sidney, 40, $640, Payson.
Corbett Mary E, 4, $600, Provo.
Cordner Alex, 33, $3384, Provo.
Cordner Arthur, 19, $1070, Provo.
Cordner Danl, 20, $1400, Provo.
Cordner Mary A, 13, $670, Provo.
Cordner Robt, 60, $6030, Provo.
Cordner Saml, 32, $4046, Provo.
Cordner Wm J, 90, $9755, Provo.
Corfman Elmer E, 160, $800, Provo.
Corless John S, 40, $800, Santaquin.
Corlett Thos, 21, $2474, Provo.
Cornaby Saml H, 20, $1630, Spanish Fork.
Cornaby Wm A, 161, $8260, Spanish Fork.
Cornwell John B, 11, $710, Spanish Fork.
Cornwell Mary A, 4, $650, Salem.
Cottler Jeremiah E, 4, $140, Lehi.
Coulam John C, 20, $1600, Pleasant Grove.
Cousins Eliz, 20, $2290, American Fork.
Cowan Franklin A, 65, $4040, Payson.
Cowan Geo A, 30, $990, Payson.
Cowan John, 60, $3600, Payson.
Cowan John M, 153, $12250, Payson.
Cowan Loretta A, 79, $2370, Payson.
Cox Danl H, 20, $391, Lehi.
Cox Edwd, 14, $1550, Lehi.
Cox Edwd jr, 23, $2750, Lehi.
Cox Edwd F, 6, $950, Lehi.
Cox Jacob, 21, $3230, Lehi.
Cox Mary E, 16, $1010, Provo.
Cox Walter jr, 10, $1050, Provo.
Cox Wm E, 4, $580, Provo.
Crabb Chas, 24, $1140, Lehi.
Crabb Thos, 3, $250, Lehi.
Cragun Edmund, 29, $1340, Pleasant Grove.
Craig G W, 47, $235, Provo.
Cramer Frances S, 1, $200, Spanish Fork.
Cramer Wm H, 22, $1370, Springville.
Crandall Chas E, 86, $8134, Provo.
Crandall Delos D, 243, $910, Springville.
Crandall D M, 40, $3680, Provo.
Crandall D M, 40, $160, Springville.
Crandall Eliza A G, 12, $870, Springville.
Crandall John W, 17, $2110, Springville.
Crandall Julia A S, 4, $760, Springville.
Crandall Lucian D, 8, $680, American Fork.
Crandall May C, 2, $360, Springville.
Crandall Milan L, 105, $2210, Springville.
Crandall Myron E, 20, $1100, Springville.
Crandall Myron E jr, 23, $3550, Springville.
Crandall Myron L, 208, $3060, Springville.
Crandall Olive C, 18, $1810, American Fork.
Crandall R F, 11, $1050, Provo.
Crandall Wells, 1, $180, Springville.
Crane Eliza M, 4, $180, Provo.
Crane Harry, 3, $510, Provo.
Craner J J, 920, $3680, Colton.
Craven Chas, 33, $130, Payson.
Crawford W G, 16, $1700, Salt Lake City.
Creer Alvin R, 64, $4760, Spanish Fork.
Creer Chas C, 183, $2160, Spanish Fork.
Creer Chas E, 160, $880, Thistle.
Creer Jas M, 87, $4660, Spanish Fork.
Creer Jos E, 389, $6850, Lake Shore.
Creer Jos H, 160, $5200, Payson.
Creer J P, 29, $1000, Spanish Fork.
Creer Morris, 5, $450, Spanish Fork.
Creer Preston, 38, $510, Spanish Fork.
Creer Roger W, 68, $3860, Spanish Fork.
Creer Roy, 5, $450, Spanish Fork.
Creer Sarah A, 19, $1870, Spanish Fork.
Creer Willard D, 53, $2870, Spanish Fork.
Creer Willard O, 63, $4720, Spanish Fork.
Crompton Ethel, 1, $300, American Fork.
Crompton Frances, 1, $200, American Fork.
Crompton John F, 29, $2420, American Fork
Crompton Nora, 3, $100, American Fork.
Crook B H, 5, $1020, Payson.
Crook Hyrum F, 97, $7700, Payson.
Crook Jos E, 58, $320, Payson.
Crook Jos E jr, 40, $640, Santaquin.
Crooks Thos, 29, $3760, American Fork.
Crookston Agnes, 17, $1460, American Fork.
Crookston Geo, 17, $1610, American Fork.
Crookston Jesse, 4, $140, American Fork.
Crookston Robt, 17, $910, American Fork.
Crookston Robt jr, 43, $2820, American Fork.
Crookston Thos, 10, $680, American Fork.
Crookston Thos J, 11, $890, American Fork.
Crown Point Consolidated Mining & Mlg Co, 133, $690, Salt Lake City.
Crowther Jas F, 97, $8884, Provo.
Crump Jos J, 62, $4350, Spanish Fork.
Crystal Peter, 1, $400, American Fork.
Cullimore Albt G, 6, $340, Pleasant Grove.
Cullimore Albt L 64, $2145, Pleasant Grove
Cullimore Geo A, 5, $420, Linden.
Cullimore Jas, 14, $1760, Pleasant Grove.
Cullimore Wm J, 35, $2885, Pleasant Grove.
Cullmer Horace, 15, $1370, Pleasant Grove.
Culmer Emma H, 6, $640, Pleasant Grove.
Culmer Fredk L, 3, $280, Pleasant Grove.
Culmer Geo, 10, $40, Salt Lake City.
Culmer Wm F, 80, $320, Salt Lake City.
Culver Geo W, 37, $1480, Ogden.
Cunningham Gee A, 10, $500, American Fork
Cunningham Jas W, 8, $1020, American Fork.
Cunningham Mary, 15, $1200, American Fork.

MENLOVE'S STUDIO Photographers
ENLARGEMENTS, KODAK FINISHING, FRAMES. MAIL ORDERS 283 W. CENTER ST. PROVO

BEEBE LUMBER COMPANY, Inc. "THE BUSY CORNER"
DOORS, SASH, MOULDINGS, CEMENT, BUILDERS HARDWARE, FARM IMPLEMENTS
Tels. 104-105 298 Academy Ave., PROVO Branch Yard at Santaquin

E. J. WARD & SONS CO.
DOORS, WINDOWS, FRAMES, MOULDINGS

L. A. CHRISTENSEN CO. CLOTHING
MEN'S FURNISHINGS, SHOES, HATS, ETC. 154 WEST CENTER STREET PROVO

Cunningham Saml, 14, $850, Pleasant Grove.
Cunningham Sena, 1, $200, American Fork.
Curtis Alpheus G, 41, $340, Mapleton.
Curtis Annie, 159, $980, Springville.
Curtis Asa L, 53, $1070, Payson.
Curtis Asa L, 60, $4790, Salem.
Curtis David A, 70, $1050, Payson.
Curtis Edwin R, 4, $490, Payson.
Curtis Elial S, 8, $990, Springville.
Curtis Eliza A, 24, $380, Salem.
Curtis Erwin R, 12, $1750, Payson.
Curtis Franklin N, 2, $370, Payson.
Curtis Geo, 5, $580, Payson.
Curtis Heber J, 19, $2750, Payson.
Curtis Irvin, 8, $1490, Payson.
Curtis Janett, 8, $880, Mapleton.
Curtis Jesse, 1, $1460, Provo.
Curtis Jos H, 160, $560, Provo.
Curtis Jos N, 12, $1760, Salem.
Curtis J W, 1, $120, Springville.
Curtis Kennion L, 8, $1220, Salem.
Curtis Lathael, 2, $300, Springville.
Curtis Nathan T, 52, $1830, Payson.
Curtis Parley P, 12, $1500, Salem.
Curtis Phineas, 79, $4660, Payson.
Curtis Roy P, 10, $400, Mosida.
Curtis Saml, 2, $160, Salem.
Curtis Saml B, 92, $1440, Salem.
Curtis Saml L, 1, $150, Salem.
Curtis Saml S, 3, $400, Salem.
Curtis Sarah O, 5, $250, Spanish Fork.
Curtis S F, 5, $1050, Salem.
Curtis Uriah J, 35, $300, Springville.
Curtis W T, 1, $130, Springville.
Cushing Rena A, 6, $180, Santaquin.
Cushing Rena C, 13, $300, Santaquin.
Cushing Saml, 10, $450, Santaquin.
Cushing Saml R, 8, $240, Santaquin.
Cutler Elijah, 79, $720, Alpine.
Cutler Sarah E, 5, $350, Lehi.
Cutler Thos R, 1, $60, Salt Lake City.
D & B Mining Co, 100, $500, Salt Lake City.
Dahl Arthur, 25, $825, Goshen.
Dahle Jemima, 4, $120, Spanish Fork.
Dahlquist Chas A, 17, $2380, Provo.
Daley Arthur, 150, $3520, Payson.
Daley Chas A, 2, $230, Springville.
Daley Frank, 10, $400, Payson.
Daley Mary E, 4 $240, Payson.
Daley Matthew H, 61, $1540, Payson.
Daley Sarah A, 21, $2400, Provo.
Dallimore Geo, 1, $50, Lehi.
Dallimore Margt, 2, $50, Lehi.
Dallin Geo C, 13, $1076, Springville.
Dallin Juliet L, 4, $390, Springville.
Dallin Stephen, 164, $820, Springville.
Dalton Eliz, 3, $460, Springville.
Dalton Simon E, 27, $2125, Springville.
Daly Graham L, 31, $3190, Provo.
Dangerfield Jabez, 3, $550, Provo.
Dangerfield Robt W, 1, $60, Springville.
Daniels Emma M, 6, $800, Provo.
Daniels Geo E, 15, $600, Elgin.
Daniels Jas E, 224, $5700, Provo.
Daniels John J, 101, $9030, Payson.
Darling Annie E, 1, $80, Lehi.
Darton Marion, 2, $260, Lehi.
Dartton Jos A, 11, $1320, Lehi.
Dastrup Ephraim, 15, $2420, Provo.
David Dennis J, 7, $1120, Provo.
Davis Ada, 2, $220, Provo.
Davis Albt L, 20, $600, Salem.
Davis Alma W, 62, $925, Salem.
Davis Alphonzo L, 12, $290, Lehi.
Davis Alphonzo M, 65, $3880, Lehi.
Davis Alta, 29, $1590, Payson.
Davis Ann E, 1, $180, Salem.
Davis A W, 3, $320, Lehi.
Davis Burdell, 35, $2460, Provo.
Davis Caleb H, 5, $400, Provo.
Davis Chas H, 12, $1870, Provo.
Davis Danl E, 10, $600, Lehi.
Davis David W, 23, $1500, Spanish Fork.
Davis Dennis J, 20, $2300, Provo.
Davis D T, 3, $100, Spanish Fork.
Davis Elijah D, 40, $400, Spanish Fork.
Davis Elisha H, 13, $280, Lehi.
Davis Elisha H jr, 45, $1700, Lehi.
Davis Eliza, 6, $150, Goshen.
Davis Eliz, 10, $200, Goshen.
Davis Eliz, 16, $1000, Salt Lake City.
Davis Ellis, 10, $1380, Lehi.
Davis Elwood, 20, $2475, Provo.
Davis Frank B, 127, $7910, Salem.
Davis Fred S, 18, $1460, Provo.
Davis Geo E, 32, $3340, Lehi.
Davis Geo P, 11, $1200, Salem.
Davis Gladys S, 10, $800, Lehi.
Davis Harriet M, 86, $700, Salem.
Davis Henry O, 11, $270, Salem.
Davis Henry W, 6, $574, Provo.
Davis Homer, 12, $1340, Provo.
Davis Homer A jr, 4, $300, Provo.
Davis Howell, 14, $1450, Spanish Fork.
Davis Hyrum B, 25, $1800, Salem.
Davis John, 15, $1500, Mapleton.
Davis John S, 28, $2780, Spanish Fork.
Davis Jos, 23, $940, Lehi.
Davis Jos jr, 1, $50, Lehi.
Davis Katherine G, 6, $600, Spanish Fork.
Davis Kennion T, 188, $1910, Salem.
Davis Lars, 72, $750, Salem.
Davis Lehi R, 28, $3280, Spanish Fork.
Davis Lilly S, 30, $3750, Benjamin.
Davis Louisa A, 20, $500, Salem.
Davis Lucious, 49, $1900, Salem.
Davis Margt A, 12, $1300, Spanish Fork.
Davis Martha A W, 5, $160, Lehi.
Davis Mary A, 1, $200, Lehi.
Davis Mary A, 1, $190, Salt Lake City.
Davis Mary A, 1, $70, Springville.
Davis Mary E, 43, $3365, Provo.
Davis Mary J, 3, $40, Benjamin.
Davis Mary S, 9, $600, Provo.
Davis Mary W, 8, $710, Spanish Fork.
Davis Maud L M, 49, $7325, Murray.
Davis M J, 5, $150, Spanish Fork.
Davis Norma, 3, $259, Provo.
Davis Norman, 16, $1200, Provo.
Davis Olive M, 2, $280, Provo.
Davis Phillip, 32, $2790, Spanish Fork.
Davis Ray, 53, $1110, Salem.
Davis Ray, 10, $600, Spanish Fork.
Davis Reese, 20, $1400, Spanish Fork.
Davis Reuben, 20, $400, Goshen.
Davis Reuben, 13, $1050, Lehi.
Davis Reuben jr, 1, $50, Lehi.
Davis Roy, 71, $5250, Salem.
Davis Saml W, 26, $2160, Spanish Fork.
Davis Sarah, 25, $1600, Salem.
Davis Sarah E, 3, $800, Salem.
Davis Vern L, 1, $60, Spanish Fork.

Anderson Auto Paint Shop
EXPERT AUTOMOBILE PAINTERS
SIGNS AND SHOW CARDS
432 WEST CENTER PROVO

UTAH COUNTY ABSTRACT CO.
OLDEST ESTABLISHED PROVO LONGEST EXPERIENCED
CONVEYANCING — LOANS — INSURANCE

Davis Warren E, 24, $2400, Spanish Fork.
Davis Warren E jr, 80, $400, Spanish Fork.
Davis Wesley P, 20, $800, Salem.
Davis Wm, 56, $1700, Spanish Fork.
Davis Wm B, 13, $630, Provo.
Davis Wm W, 56, $3260, Spanish Fork.
Daw Rhoda W, 1, $490, Provo.
Daw Royal, 10, $300, Fairfield.
Day Orville C, 10, $600, American Fork.
Deal Danl E, 9, $440, Springville.
Deal Helen M, 1, $125, Springville.
Deal John C, 19, $1520, Provo.
Deal John C, 31, $1970, Springville.
Deal Louise R, 10, $1000, Springville.
Deal Lucian D, 8, $440, Springville.
Deal Roe A, 98, $5445, Springville.
Deal Theo M, 1513, $7365, Springville.
Dean Prudence B, 8, $1000, American Fork.
Dean Saml, 3, $400, American Fork.
Decker Fera, 85, $7657, Provo.
DeCroff Ira M, 24, $480, Santaquin.
Dedrickson Theo, 56, $5040, Spanish Fork.
Deep Creek Copper & Gold Mining Co, 62, $308, Salt Lake City.
Deer Creek Mining Co, 41, $205, Salt Lake City.
DeGraw John D, 21, $600, Payson.
DeGraw Jos A, 22, $710, Payson.
DeGraw Loren S, 22, $710, Payson.
DeLong Amanda, 18, $1660, Provo.
DeLong A H, 149, $900, Provo.
Dennis John T, 2, $400, Provo.
Dennis Lida E, 9, $1320, Provo.
Denver O J, 16, $630, Pleasant Grove.
Denver & Ogden Mining Co, 41, $210, Ogden
D & R G R R, 20, $1120, Salt Lake City.
Deprezin Ella, 69, $550, Eureka.
Deprezin Hugo, 24, $115, Eureka.
Dern Fred C, 20, $600, Provo.
Devereaux Wm, 18, $1530, Pleasant Grove.
Devey Alfred J, 33, $1740, Alpine.
Devey Earl M, 3, $330, Alpine.
Devey John H, 3, $130, Alpine.
Devey Mary J, 3, $290, Alpine.
Devey Wm H, 56, $1210, Alpine.
Dexter John, 2, $170, Benjamin.
Diamond David D, 5, $750, Springville.
Diamond Jas B, 24, $2200, Springville.
Diamond Leonard L, 20, $1800, Mapleton.
Diamond Lillian E, 31, $1920, Springville.
Diamond Sarah, 160, $480, Mapleton.
Diamond Theo E, 34, $2950, Springville.
Diamond Wm H, 160, $800, Springville.
Dibble Eliza, 88, $4620, Mapleton.
Dickerson Ann, 1, $250, American Fork.
Dickerson Carl G, 13, $800, Pleasant Grove.
Dickerson Jas, 2, $270, Pleasant Grove.
Dickerson Jos, 12, $1590, Pleasant Grove.
Dickerson Wm W, 3, $260, Lehi.
Diehl H E, 13, $850, Provo.
Dignoty Ella G, 126, $628, Salt Lake City.
Dillingham Frank, 1, $190, Springville.
Dimick David, 7, $300, Lake Shore.
Dimond T W, 800, $4000, Lehi.
Dittmore Eda L, 12, $1200, Pleasant Grove.
Dittmore Geo N, 19, $2850, Linden.
Dittmore Geo N, 26, $2150, Pleasant Grove.
Dittmore Marlin L, 8, $770, Pleasant Grove.
Dixon Brothers, 10, $270, Payson.
Dixon Chas C F, 40, $1850, Payson.
Dixon Chas O, 340, $1440, Provo.
Dixon Christopher F, 526, $6080, Payson.
Dixon Chris F jr, 631, $6400, Payson.
Dixon Edwd H, 65, $6240, Payson.
Dixon Electa S, 2, $90, Provo.
Dixon Ernest, 14, $1230, Provo.
Dixon John D, 133, $10632, Provo.
Dixon John H, 1340, $33940, Payson.
Dixon LeRoy, 25, $445, Provo.
Dixon Matilda D, 5, $280, Payson.
Dixon Selby O, 1300, $4740, Payson.
Dixon Wm D, 83, $2540, Payson.
Dodge Francis K, 20, $150, Salt Lake City.
Dolton Simon E, 10, $320, Springville.
Done John, 75, $3170, Payson.
Done John jr, 20, $2950, Payson.
Done Mrs Mary, 15, $300, Santaquin.
Donnan Lyman S, 160, $2500, Provo.
Dorton Chas, 1, $200, Lehi.
Dorton David, 1, $110, Lehi.
Dorton Jos E, 14, $1000, Lehi.
Doscher Henry W, 175, $9190, Salt Lake City.
Dotson Euphania H, 1, $650, Provo.
Dougall Catherine M, 3, $950, Springville.
Dougall Hugh M, 931, $5610, Springville.
Dougall H M, 160, $800, Provo.
Dougall H M jr, 318, $1110, Springville.
Dougall John W, 262, $670, Springville.
Dougall Mary C, 207, $5900, Springville.
Dougall Mary E, 2, $250, Springville.
Douglas Jane, 5, $130, Goshen.
Douglas Paul, 38, $200, Payson.
Douglas Wm J, 3, $210, Payson.
Douglass Emma, 9, $1600, Payson.
Douglass Jos S, 1, $30, Payson.
Douglass Saml, 254, $6140, Payson.
Douglass Wm J, 5, $500, Payson.
Dowdell Matilda A, 5, $540, Provo.
Dower John L, 35, $525, Lake Shore.
Downs Clarence H, 3, $225, Provo.
Downs Henry, 9, $1128, Provo.
Downs Mark, 17, $1628, Linden.
Downs Saml S, 20, $1800, Pleasant Grove.
Draper John, 1, $30, Goshen.
Draper John, 9, $850, Provo.
Draper Caroline K, 2, $100, Salt Lake City.
Draper Martha, 67, $350, Goshen.
Draper Mary A, 10, $800, Provo.
Draper Polly A, 8, $400, Provo.
Draper Wm, 27, $3117, Provo.
Dressell Henry, 9, $1530, Payson.
Drew Eliz B, 2, $20, Alpine.
Driggs Eva F, 10, $900, Salt Lake City.
Driscoll Mary L, 35, $450, Eureka.
Drissell Henry, 1, $200, Payson.
Drollinger Benj F, 15, $1600, Payson.
Drysdale Emma, 8, $100, Cedar Fort.
Dubois Chas L, 5, $160, Santaquin.
Dubois Geo H, 10, $1500, Provo.
Dubois Ralph L, 318, $1600, Fairfield.
Ducan John, 4, $300, American Fork.
Duckworth Jas, 9, $500, Lehi.
Dudley Chas J, 3, $400, Lake Shore.
Dudley Robt, 40, $2000, Benjamin.
Duffin Jas G, 80, $2450, American Fork.
Duffin Jas G, 80, $400, Provo.
Duffin W H, 11, $1202, Provo.
Dugdale Edmund M, 11, $1150, Provo.
Duke Emily J, 1, $20, Santaquin.
Duke Jos M, 5, $120, Santaquin.

The Jones-Oakes Dental & Surgical Supply Co.
DENVER SALT LAKE
P. O. BOX 1013. PHYSICIANS', DENTISTS' AND HOSPITAL SUPPLIES. 332 S. MAIN ST. SALT LAKE CITY.

STRAND THEATRE
A HIGH CLASS MOTION PICTURE THEATRE
Always Something Good 150 W. Center Provo, Utah

W. H. RAY REAL ESTATE, LOANS INSURANCE
FARMS, RANCHES. 78 N. Academy Av., Provo

PROVO JUNK & HIDE CO. Highest Prices Paid
METAL, RUBBER, RAGS, IRON, HIDES, PELTS, ETC. 312 S. Academy Av. Tel. 235

Duke Martha J, 17, $820, Provo.
Duke Sarah T, 2, $340, Provo.
Duke Thos W, 16, $1920, Provo.
Duncan Nora, 10, $500, Springville.
Dunkley Alice, 1, $200, American Fork.
Dunn Fred, 37, $130, American Fork.
Dunn Fredk, 20, $1400, Springville.
Dunn Geo, 4, $800, Springville.
Dunston Wm, 160, $1015, Alpine.
Durrant Arthur J, 20, $3130, Provo.
Durrant Eliza, 1, $200, American Fork.
Durrant Ida P, 2, $200, Provo.
Dutchman Mining Co, 6, $32, American Fork
Dutley Mary C, 3, $300, Lake Shore.
Dye Edmond W, 25, $1400, Provo.
Earl B C, 20, $840, Lehi.
Earle C W, 5, $270, Lehi.
Earle Sarah A, 4, $410, Lehi.
East Annie, 7, $670, Lehi.
East Jordan Irrigation Co, 120, $1200, Lehi.
East Tintic Con Mining Co, 353, $1680, Provo.
East Tintic Development Co, 23, $110, Provo.
Eckersley Jas, 4, $120, Santaquin.
Edlund Oscar, 20, $800, Elberta.
Edman Hans Est, 22, $2720, Salem.
Edman John N, 8, $1260, Salem.
Edman Mary S, 15, $1220, Salem.
Edmonds Wm D, 1, $100, American Fork.
Edwall Ida C, 1, $40, Santaquin.
Edwards Chas O, 90, $110, Lehi.
Edwards Elizer, 160, $800, Goshen.
Edwards John W, 63, $2850, Lehi.
Edwards Louis, 107, $510, Thistle.
Edwards Mary D, 5, $370, Lehi.
Edwards Mary J, 5, $200, Lehi.
Edwards Nathan, 157, $740, Thistle.
Edwards Rachel, 120, $600, Goshen.
Edwards Wm, 86, $3160, Goshen.
Eggertsen Andw, 4, $300, Provo.
Eggertsen Lars E, 3, $4000, Provo.
Eggertsen Simon P, 11, $2000, Provo.
Egilson Eric I, 14, $1200, Spanish Fork.
Ekins Adam, 123, $4395, Provo.
Ekins Ernest, 41, $4225, Provo.
Ekins Geo, 120, $8335, Provo.
Ekins Reed, 60, $2555, Provo.
Elberta Orchard Co, 84, $2220, Elberta.
Elgin Mosida Inv & Dev Co, 90, $1440, Mosida.
Ellertson Ephraim, 8, $1200, Provo.
Ellingson Ole, 20, $2750, Lehi.
Elliot Albt, 1, $230, Goshen.
Elliott Geo, 1, $30, Goshen.
Elliott Georgia, 5, $893, Provo.
Elliott Henry, 7, $1300, Provo.
Ellis Ebenezer S, 21, $2100, Pleasant Grove.
Ellis Jas, 1, $400, Springville.
Ellis John, 27, $3560, Pleasant Grove.
Ellis Wm S, 43, $1380, Pleasant Grove.
Ellison Junietta, 1, $170, Springville.
Ellison Lovina C, 2, $420, Provo.
Ellison Marion D, 4, $1020, Provo.
Ellsworth German E, 155, $4350, Payson.
Ellsworth L N, 72, $320, Payson.
Ellsworth Mary R, 4, $560, Lehi.
Elmer Albt E, 13, $2070, Payson.
Elmer Arthur L, 18, $1270, Payson.
Elmer Francis A, 10, $1320, Payson.
Elmer Francis M, 38, $680, Payson.
Elmer Henry, 8, $64, Thistle.
Elmer Hyrum K, 20, $3570, Payson.
Elmer John H, 1, $100, Payson.
Elmer May H, 2, $80, Payson.
Elmer Orrin E A, 160, $640, Colton.
Elmer Sydney, 130, $970, Clinton.
Elton Wm P, 62, $950, Cedar Valley.
Emmons John H, 1, $138, Provo.
Emmons Mary A, 1, $208, Provo.
Engberg Andreas, 43, $610, Salem.
Engles Louis, 320, $1600, Salt Lake City.
Enniss Willard B, 37, $1450, Draper.
Ercanbrack C F, 34, $4330, Provo.
Ercanbrack Otis L, 190, $4380, Goshen.
Ercanbrack Wm T, 16, $630, Goshen.
Ercanbrack Wm W, 1698, $8670, Provo.
Ericksen Ruth R, 5, $450, Spanish Fork.
Erickson Carl M, 11, $400, Santaquin.
Erickson Carl W, 33, $1840, Springville.
Erickson Eliza, 5, $150, Payson.
Erickson Frank, 20, $250, Goshen.
Erickson Hans, 1, $100, Salem.
Erickson N C, 18, $20, Salem.
Erickson Vigfus, 1, $100, Spanish Fork.
Erlandson Elias E, 38, $410, Payson.
Erlandson Elvira, 30, $300, Payson.
Erlandson Henry L, 42, $320, Payson.
Erlandson Otto B, 42, $320, Payson.
Estep Wm J, 6, $450, Elberta.
Evans Aaron, 12, $550, Lehi.
Evans A J, 34, $2110, Lehi.
Evans Benj, 20, $800, Spanish Fork.
Evans Benj jr, 22, $1090, Spanish Fork.
Evans Bertha D D, 10, $350, Salem.
Evans Chas A, 199, $740, Spanish Fork.
Evans Clara R, 10, $590, Payson.
Evans David J, 53, $2780, Lake Shore.
Evans David J, 9, $785, Spanish Fork.
Evans David L, 15, $650, Goshen.
Evans David L, 2, $70, Lehi.
Evans David R, 19, $2100, Mapleton.
Evans Edith, 10, $430, Lehi.
Evans Eliz A, 4, $800, Provo.
Evans Eliz B, 5, $270, Spanish Fork.
Evans Emma E, 4, $850, Spanish Fork.
Evans Eula, 14, $380, Lehi.
Evans Geo A, 52, $2180, Spanish Fork.
Evans Guy, 61, $1710, Lehi.
Evans Holtensen, 11, $450, Lehi.
Evans Israel, 711, $11100, Lehi.
Evans Jas, 32, $3500, Provo.
Evans Jane B, 1, $160, Provo.
Evans John, 10, $450, Spanish Fork.
Evans John B, 8, $225, Spanish Fork.
Evans John D, 71, $4250, Spanish Fork.
Evans John E, 126, $638, Spanish Fork.
Evans John W, 1, $200, Spanish Fork.
Evans Jos J, 145, $4350, Spanish Fork.
Evans Margt G, 17, $1530, Spanish Fork.
Evans Martha E, 8, $850, Spanish Fork.
Evans Martha G, 7, $920 Lehi.
Evans M R, 10, $400, Salt Lake City.
Evans Noble, 6, $290, Lehi.
Evans Phoebe J, 15, $2092, Provo.
Evans Priscilla, 1, $500, Spanish Fork.
Evans Priscilla Est, 20, $300, Spanish Fork.
Evans Robt J, 78, $2010, Lehi.
Evans Roy, 23, $1020, Spanish Fork.
Evans Ruel, 32, $1260, Lehi.
Evans Sarah A, 3, $350, Lake Shore.
Evans Sarah L, 3, $270, Springville.

CONSOLIDATED WAGON & MACHINE CO.
Tractors, Stationery Engines, Stoves, Ranges and Harness
255 WEST CENTER ST. PROVO, UTAH

Garden City Real Estate Co.
EVERY KNOWN KIND OF **INSURANCE**
182 W. CENTER ST. Phone 688 PROVO, UTAH

Evans Thos R, 56, $2410, Spanish Fork.
Evans Wm, 20, $900, Spanish Fork.
Evans Wm E, 17, $600, Salem.
Evans Wm S, 30, $1350, Lehi.
Evans Wm W, 21, $800, Lake Shore.
Evena Investment Co, 80, $320, Colton.
Everett Clifford J, 5, $500, Springville.
Everett Hardy, 1, $40, Springville.
Everett John F, 163, $850, Springville.
Everett Mary C, 7, $720, Spanish Fork.
Eves John F, 21, $150, Santaquin.
Evona Investment Co, 142, $570, Salt Lake City.
Ewell Martha P, 20, $360, Santaquin.
Ewell Wm T, 21, $455, Santaquin.
Faddies Bert, 2, $320, American Fork.
Fage Fred W, 20, $1580, Pleasant Grove.
Fairbanks Clarence M, 80, $3100, Payson.
Fairbanks David H, 193, $3860, Payson.
Fairbanks Wm H, 8, $1560, Salem.
Fairbanks W H, 5, $1030, Payson.
Falkner Peter T, 10, $100, Spanish Fork.
Farley Carroll, 10, $1312, Provo.
Farley G, 43, $1600, Payson.
Farley Theo, 20, $2290, Provo.
Farley Theo jr, 12, $1650, Provo.
Farr Annie J, 4, $540, Spanish Fork.
Farr Vaughn, 39, $4680, Spanish Fork.
Farrer Agnes, 13, $2600, Provo.
Farrer Eliz, 9, $640, Provo.
Farrer Eliz A, 100 $9050, Provo.
Farrer Geo M, 8, $1050, Provo.
Farrer J T, 1, $100, Provo.
Farrer Mary A, 4, $710, Provo.
Farrer Sarah A, 1, $150, Provo.
Farrer Thos, 3, $150, Provo.
Farrer Wm Est, 12, $1300, Provo.
Farrer Wm K, 17, $1630, Provo.
Fassio Dominick, 35, $3000, Pleasant Grove.
Foulke Fredk, 3, $360, Pleasant Grove.
Fausett Jos S, 5, $1100, Provo.
Fausett Mina F, 1, $280, Provo.
Fausett Wm S, 21, $2450, Provo.
Fearey H A, 20, $600, Mosida.
Featherstone Charlotte, 1, $200, American Fork.
Feathersone Jos F, 40, $3100, Pleasant Grove.
Featherstone Stephen, 1, $400, American Fork.
Featherstone Thos, 47, $3080, American Fork.
Featherstone Thos jr, 40, $3340, Pleasant Grove.
Fennell P J, 60, $400, Eureka.
Fenton Nelson T, 14, $1375, Pleasant Grove.
Fenton Thos, 12, $1240, Pleasant Grove.
Ferguson Andw M, 106, $5855, Lake Shore.
Ferguson Ann R, 17, $570, American Fork.
Ferguson Eliz A, 8, $750, Provo.
Ferguson Fredk, 40, $5580, Provo.
Ferguson Hattie, 14, $1120, Spanish Fork.
Ferguson John B, 1, $350, Provo.
Ferguson Lilly M, 3, $360, Provo.
Ferguson Robt A, 39, $2355, Lake Shore.
Ferguson, Wm W, 37, $1900, Lake Shore.
Ferguson Wm W, 17, $2440, Provo.
Fern Andw J, 16, $1716, Provo.
Fernston Ereka, 18, $1920, Benjamin.
Ferre Geo, 8, $708, Provo.
Ferre John H, 4, $700, Provo.
Ferre Rachael C, 14, $2160, Provo.
Ferre Roswell, 50, $500, Provo.
Ferre Susan, 77, $75, Provo.
Ferre Warren S, 2, $300, Provo.
Ferris Danl, 120, $600, Mammoth.
Fervort John F, 60, $3850, Payson.
Fetheringham Mary E, 16, $1000 Lehi.
Fillerup Andw P, 154, $10000, Provo.
Finch Edna, 4, $300, Goshen.
Finch Edwd, 10, $200, Goshen.
Finch Eliza, 30, $1100, Goshen.
Finch Eliz R, 9, $1000, Spanish Fork.
Finch Eph, 160, $800, Goshen.
Finch Jas D D, 19, $2490, Spanish Fork.
Finch Jos, 166, $2460, Goshen.
Finch Jos O, 8, $70, Elberta.
Finch J O, 17, $350, Goshen.
Finch Mary A, 160, $1100, Goshen.
Finch Mary E, 1, $100, Goshen.
Finch Robt E, 184, $5600, Goshen.
Finch Ruth, 5, $750, Spanish Fork.
Finch Tella, 4, $300, Goshen.
Finch Wm, 1, $30, Goshen.
Finch Wm jr, 160, $800, Goshen.
Finlayson Jesse D, 5, $800, Payson.
Finlayson Wm J, 50, $1050, Payson.
Finley Almon W, 38, $4550, Springville.
Finley Mary, 1, $160, Springville.
Finley Mary J, 10, $600, Springville.
Finn Wm, 37, $1650, Lehi.
Firmage Catherine, 15, $1160, American Fork.
First National Bank of Sp Fork, 10, $800, Spanish Fork.
First Ward Pasture Co, 423, $18310, Provo.
Firth John, 5, $100, Goshen.
Fish F J, 80, $400, Salt Lake City.
Fisher Jas, 12, $1440, Provo.
Fisher Jas E, 18, $3100, Provo.
Fisher Margt M M, 80, $1280, Santaquin.
Fisher W S, 10, $400, Mosida.
Fitzgerald Mary A, 1, $220, Provo.
Fjield Andw, 40, $200, Lehi.
Flack Emma, 121, $1600, Fairfield.
Flack John C, 320, $1100, Fairfield.
Flanagan De Witt C, 161, $805, Provo.
Flanders C, 80, $520, Payson.
Flanders Hyrum, 60, $900, Santaquin.
Flavel Wm, 24, $1810, Spanish Fork.
Fletcher Chas E, 6, $850, Provo.
Florodora Mining Co, 39, $197, Salt Lake City.
Flygare Anna, 2, $300, Provo.
Flygare Eliza, 10, $90, Salem.
Flygare John W, 54, $2080, Salem.
Flygare Oscar W, 33, $3530, Provo.
Foote Ella E, 20, $500, Elberta.
Foote Laura Y, 7, $1125, Provo.
Foote Sarah L, 5, $375, Provo.
Foote Thos J, 38, $3457, Provo.
Foote W H, 10, $700, Elberta.
Forbes Esther A, 2, $30, Alpine.
Forbes Mary J, 15, $1420, American Fork.
Forsgreen John E, 1, $30, Santaquin.
Forsman John, 8, $1200, Provo.
Forsythe Emily E, 29, $3920, Provo.
Foster Emily C, 4, $500, American Fork.
Foster Wm G, 14, 1100, Lake Shore.
Fotheringham Mary E, 2, $80, Lehi.
Foulke Ernest, 7, $730, Pleasant Grove.
Foulke Fredk J, 9, $1020, Pleasant Grove.

SMOOT LUMBER CO.
PORTLAND CEMENT
PLASTER PARIS AND HARD WALL PLASTERS
Builders' Hardware, General Building Material, Combination and Wire Fence, GENERAL MILL WORK
OFFICE AND YARD
Opp. R. R. Freight Depot
PROVO, UTAH

Henriod's
GOOD EATS
CAFE
46 W. Center St., Provo

Barton Furniture Co.
THE FURNITURE CENTER
28-32 N. ACADEMY AV. PROVO

Taylor Bros. Company Pianos and Musical Merchandise
THE BIG DEPARTMENT STORE

Foulke Jeannett L, 2, $250, Pleasant Grove.
Foulke Rena M, 2, $250, Pleasant Grove.
Foulke Rose H, 2, $250, Pleasant Grove.
Foutz Fred R, 2, $250, Pleasant Grove.
Foutz Jacob, 23, $2280, Pleasant Grove.
Foutz Jacob F, 14, $1750, Pleasant View.
Foutz Olivia W, 6, $540, Pleasant Grove.
Fowler Edmond H, 31, $2300, Lehi.
Fowler Judsen P, 1, $80, Spanish Fork.
Fowler Julia A, 6, $220, Goshen.
Fowler Mary C, 12, $500, Lehi.
Fox Alfred M, 149, $4080, Lehi.
Fox A E, 2, $200, Lehi.
Fox Catherine S, 5, $350, Lehi.
Fox Eli, 10, $350, Garland City.
Fox Eli, 37, $2520, Lehi.
Fox Geo H, 36, $1690, Lehi.
Fox Isaac, 45, $3010, Lehi.
Fox Isaac W, 2, $150, Lehi.
Fox Jennie H, 5, $860, Provo.
Fox Margt C B, 3, $640, Springville.
Fox Naomi P, 3, $450, Lehi.
Fox Robt, 10, $770, Lehi.
Foyn Wm, 40, $400, Salt Lake City.
Frampton Jos, 9, $530, Pleasant Grove.
Frampton Jos F, 20, $2475, Pleasant Grove.
Frampton Otto L, 6, $830, Pleasant Grove.
Frampton Wm R, 25, $1505, Pleasant Grove
Francis Annie, 41 $250, Lake Shore.
Francis Annie G, 12, $1490, Spanish Fork.
Francis Jos, 73, $2200, Lake Shore.
Francis Jos A, 26, $380, Lake Shore.
Francom David J, 10, $400, Payson.
Francom Elias, 20, $800, Salem.
Francom Emma C E, 15, $170, Payson.
Francom Ernest H, 40 $1300, Payson.
Francom Geo A, 10, $400, Payson.
Francom Geo F, 25, $1250, Payson.
Francom Jas, 11, $1880, Payson.
Francom John, 126, $19440, Payson.
Francom John H, 26, $1300, Payson.
Francom Jos L, 20, $800, Payson.
Francom Saml, 41, $5800, Payson.
Francom Wm A, 25, $900, Payson.
Francom Wm L, 10, $400, Salt Lake City.
Frank Realty Co, 46, $230, Butte, Mont.
Fredinburg Henry M, 10, $870, Provo.
Fredrickson Andw, 7, $510, Lehi.
Freebairn Archibald, 320, $1600, Salt Lake City.
Freebairn Mrs Jane S, 320, $1600, Salt Lake City.
Freel Edwd, 2, $380, Springville.
Friel Margt A, 19, $2740, Springville.
Fritch Loan & Trust Co, 10, $800, Salt Lake City.
Fryer Leonard, 14, $840, Pleasant Grove.
Fugal Andw C, 4, $310, Pleasant Grove.
Fugal Andw C Est, 12, $1690, Pleasant Grove.
Fugal Bros, 80, $800, American Fork.
Fugal Bros, 10, $1200, Pleasant Grove.
Fugal Christian A, 3, $170, Pleasant Grove.
Fugal Jas, 80, $1400, Pleasant Grove.
Fugal Jas P, 55, $2600, Pleasant Grove.
Fuller Frank C, 1, $170, Provo.
Fuller Perry, 3, $700, Eureka.
Fuller Perry B, 3, $720, Knightsville.
Fuller S C, 44, $330, Spanish Fork.
Fullerton Winfield S, 160, $800, Los Angeles, Cal.
Fullmer Agatha, 24, $2130, Springville.
Fullmer Don C, 11, $1090, Springville.
Fullmer Ralph, 3, $210, Mapleton.
Fullmer Saml C, 461, $2100, Mapleton.
Fullmer Wm P, 41 $4890, Mapleton.
Fullride H F, 15, $80, Eureka.
Fulmer Benj, 4, $30, Alpine.
Furgeson Martha A, 40, $400, Lehi.
G C Real Estate Co, 148, $440, Provo.
Gadd Bertha J M, 7, $494, Springville.
Gaddie Jas B, 3, $280, Lehi.
Gaisford A Frank, 3, $470, Lehi.
Gale Amanda, 5, $730, Payson.
Gale Chas E, 48, $3600, Payson.
Gale Hattie, 2, $230, Payson.
Gallup Eleanor A, 4, $480, Mapleton.
Gallup Jas, 160, $780, Springville.
Gallup Jas Est, 40, $200, Mapleton.
Gamett C A, 4, $360, Pleasant Grove.
Gammel Frank C, 5, $620, Springville.
Gammon Harry, 123, $7900, Provo.
Gammon Thos W, 1, $150, Provo.
Gammon Wm, 14, $1640, Provo.
Gappmayer Bart, 26, $5267, Provo.
Garbett Robt M, 160, $800, Goshen.
Gardell John A, 26, $720, Santaquin.
Garden City Mining Co, 123, $615, Provo.
Garden City Real Estate Co, 76, $2950, Provo.
Gardner Annie M, 4, $100, Salt Lake City.
Gardner Annie S, 14, $1160, Spanish Fork.
Gardner Brigham E, 40, $4200, Spanish Fork.
Gardner Clarence S, 23, $80, Provo.
Gardner Effie, 13, $1150, Spanish Fork.
Gardner Elias, 80, $830, Thistle.
Gardner Elias H, 27, $2200 Salem.
Gardner Elias H Est, 61, $2240, Salem.
Gardner Eliz, 12, $1420, Spanish Fork.
Gardner Emma, 15, $400, Payson.
Gardner Henry, 201, $12180, Spanish Fork.
Gardner Henry A, 13, $2100, Spanish Fork.
Gardner Ira W, 5, $200, Salem.
Gardner Jas F, 5, $500, American Fork.
Gardner Jas H, 605, $7130, Lehi.
Gardner Jas H, 160, $1250, Salt Lake City.
Gardner Jas M, 71, $150, American Fork.
Gardner Jas T, 2, $300, American Fork.
Gardner John W, 14, $1540, Pleasant Grove.
Gardner Jos E, 64, $3690, Salem.
Gardner J A, 108, $730, Lehi.
Gardner Leo L, 41, $1700, Spanish Fork.
Gardner Lorenzo, 75, $25, Clinton.
Gardner Lorenzo, 120, $960, Thistle.
Gardner Neil, 19, $1960, Spanish Fork.
Gardner Neil L, 124, $3810, Spanish Fork.
Gardner Saml A, 14, $300, Salem.
Gardner Saml T, 105, $3310, Salem.
Gardner Serenus, 56, $5880, Spanish Fork.
Gardner Walter, 5, $100, Goshen.
Gardner Wm B, 6, $600, American Fork.
Gardner Wm H, 54, $1950, American Fork.
Gardner Wm H, $89, $4570, Salem.
Gardner & Francis, 1, $110, Spanish Fork.
Gardoil Philip, 6, $700, Provo.
Garn David, 18, $400, Cedar Fort.
Garn J E, 70, $890, Cedar Fort.
Garton Wm, 320, $1600, Salt Lake City.
Gasebolt Henry T, 80, $400, Salt Lake City.
Gasser Alta A, 5, $150, Payson.
Gatherum Jas E, 2, $200, Provo.

Automobile Repairing
Springs and Bodies
363 WEST CENTER
Peay Bros.
Blacksmithing
& Horseshoeing
PROVO, UTAH

Provo Implement & Motor Co.
OLIVER PLOWS, DE LAVAL and PRIMROSE SEPARATORS
316 WEST CENTER ST. Phone 142 PROVO, UTAH.

Gatherum Thos, 2, $200, Provo.
Gatschet J J, 5, $150, Mosida.
Gatschet S E, 5, $150, Mosida.
Gay Earl, 2, $400, Spanish Fork.
Gay Emeline, 1, $200, Provo.
Gay R, 1, $160, Provo.
Gay Wm, 9, $180, Payson.
Gee Elias A, 5, $1375, Provo.
Gee Geo W, 19, $2210, Provo.
Geiser Henry F, 80, $720, Salt Lake City.
Gemini Mining Co, 22, $110, Salt Lake City.
George Jas M, 25, $1000, Provo.
Gerstner Carl E, 6, $270, Pleasant Grove.
Gessford Eliz M, 1, $200, Provo.
Gialson Magnus, 1, $150, Spanish Fork.
Gibbs R W, 40, $1200, Provo.
Gibbs Wm S, 6, $840, Sapnish Fork.
Giles Chas E, 3, $510, Provo.
Giles Edwd G, 81, $4340, Springville.
Giles Eliz, 19, $1680, Springville.
Giles Jas, 37, $2110, Springville.
Giles Jas A, 10, $600, Springville.
Giles John, 14, $840, Provo.
Giles John T, 4, $870, Provo.
Giles Jos F, 36, $1470, Provo.
Giles Meacham, 40, $1000, Provo.
Giles Richd D, 30, $3183, Provo.
Giles R J, 30, $900, Lehi.
Giles Thos, 41, $1000, Provo.
Giles Wilford F, 148, $3480, Provo.
Gill Henriette, 1, $80, Lehi.
Gillespie Jas, 124, $3063, Provo.
Gillespie Jas W, 80, $210, Provo.
Gillespie Robt, 7, $450, Provo.
Gillian Lewis M, 73, $3030, Mapleton.
Gillian Lewis M, 40, $200, Springville.
Gillis Hyrum, 98, $6200, Provo.
Gillman Chas R, 5, $360, Pleasant Grove.
Gillman Clyde S, 8, $400, Pleasant Grove.
Gillman Jas, 15, $1250, Pleasant Grove.
Gillman Jas W, 5, $360, Pleasant Grove.
Gillman John C, 13, $1610, Pleasant Grove.
Gillman Vern, 8, $330, Pleasant Grove.
Givens Wm, 2, $350, American Fork.
Glade Jas R, 17, $970, Provo.
Glazier David S, 53, $5329, Provo.
Glazier Irvine D, 8, $1170, Provo.
Glazier Loran A, 5, $725, Provo.
Glazier Reed C, 5, $720, Provo.
Gleason Mary A, 5, $620, Pleasant Grove.
Gleason Thos H, 34, $3820, Pleasant Grove.
Gledhill Eliz C, 13, $1840, Lehi.
Glover Geo, 59, $2350, Lehi.
Goates Geo H, 62, $4010, Lehi.
Goates Jas, 39, $1940, Lehi.
Goates Jos W, 19, $1430, Lehi.
Goates Leo W, 6, $325, Lehi.
Goates Wm, 6, $420, Lehi.
Goates Wm R, 12, $605, Lehi.
Goble Caroline, 10, $300, Salt Lake City.
Goddard Enoch S, 32, $4950, Provo.
Goddard Henry J W, 30, $4330, Provo.
Gold H J, 8, $950, Lehi.
Golden Albt O, 5, $500, Elberta.
Goodall Betsy, 10, $250, Santaquin.
Goode Chas T, 9, $1140, American Fork.
Goode Hazel G, 6, $300, Pleasant Grove.
Goode Jas C, 6, $300, Pleasant Grove.
Goode John T, 6, $300, Pleasant Grove.
Goode Ura T, 6, $300, Pleasant Grove.
Goodman Jas, 10, $750, Provo.
Goodman Mildred, 13, $20, Provo.
Goodmanson Vigfus, 43, $2810, Spanish Fork.
Goodridge Josephine, 24, $2250, Provo.
Goodridge Wm W, 29, $2920, Provo.
Goodsell Henry, 8, $600, Goshen.
Goodwin S H, 13, $3130, Provo.
Goodwin Wm H, 5, $300, Provo.
Gordon David B, 30, $70, Clear Creek.
Gordon Eli, 10, $1000, Provo.
Gordon John H, 11, $1310, Provo.
Gordon John T, 20, $1380, Lehi.
Gordon Leon, 9, $450, Provo.
Gore Harold M, 79, $1600, Payson.
Gorman Mary A, 80, $800, Salt Lake City.
Goshen Mill & Elec Power Co, 8, $70, Goshen.
Gough Jas, 18, $820, Lehi.
Gough Jas C, 191, $2720, Lehi.
Gourley Alex, 3, $20, Goshen.
Gourley David, 40, $1200, Pleasant Grove.
Gourley Robt, 3, $180, Goshen.
Gourney Wm F, 32, $960, Lehi.
Grace Sarah S, 5, $250, Lehi.
Graham A J, 70, $3150, American Fork.
Graham Eliz E, 1, $300, Provo.
Grandberg Alfred, 10, $1500, Provo.
Grange Saml S, 27, $2545, Provo.
Grant Mathew J, 30, $2320, Salem.
Grant Sarah O D, 10, $700, Salem.
Grant Wm Est, 19, $1500, American Fork.
Grant Wm F, 1, $110, American Fork.
Grant Wm H, 54 $5220, American Fork.
Graves Jane J, 25, $1500, American Fork.
Graves Martha, 40, $1000, Lake Shore.
Gray Alex, 23, $1590, Pleasant Grove.
Gray Byron W, 38, $570, Lehi.
Gray Chas H, 105, $2600 Lehi.
Gray Clarence H, 38, $570, Lehi.
Gray Eleanor, 20, $2000, Provo.
Gray Eunice J, 40, $240, Lehi.
Gray Franklin T, 72, $4160, Lehi.
Gray Jas, 21, $2660, Provo.
Gray Jas G, 23, $900, Lehi.
Gray Jas H, 24, $1040, Lehi.
Gray Jos W, 1, $130, Lehi.
Gray Martin A, 5, $300, Provo.
Gray Sheldon, 38, $380, Lehi.
Gray Wm S, 25, $1760, Lehi.
Gray W H, 4, $440, Provo.
Green Alva A, 332, $8940, American Fork.
Green Annie, 43, $1230, Alpine.
Green Annie, 15, $910, American Fork.
Green Annie, 15, $1825, Provo.
Green Annie P, 16, $2340, American Fork.
Green Axel W, 1, $281, Provo.
Green Chas E, 8, $800, Pleasant Grove.
Green Dutney, 21, $2000, Spanish Fork.
Green Eliz, 40, $2500, Spanish Fork.
Green Erastus, 36, $3420, American Fork.
Green Geo A, 2, $500, Provo.
Green Gudrun, 1, $200, Spanish Fork.
Green Herman, 10, $1290, Pleasant Grove.
Green Jas E, 4, $520, Pleasant Grove.
Green Jesse, 70, $4030, American Fork.
Green John L, 1, $130, Pleasant Grove.
Green Jos C, 4, $600, Payson.
Green J E, 16, $1950, Provo.
Green Mary H, 39, $4550, American Fork.
Green Outney, 61, $3090, Spanish Fork.
Green Saml, 10, $680, Pleasant Green.

FARRER BROS. CO. Dry Goods, Shoes
29-31 N. Academy Avenue PROVO

Provo Pressed Brick Co.
Manufacturers of Buff and Red Pressed, Wire Cut, Fire and Haverstraw Brick
Drain Tile, Lime and Cement
Office, Provo Com'l & Savings Bank Bldg. Tel. 165 PROVO, UTAH

J. C. PENNEY CO. GOLDEN RULE STORE DRY GOODS CLOTHING
LADIES' AND MEN'S FURNISHINGS, SUITS, CLOAKS, SHOES 286 WEST CENTER ST. PROV

SHOES For the Whole Family
The Money-Back Store We Sell For Less
THE HUB CLOTHING STORES CO.
Clothing, Hats Furnishings for Men and Boys PROVO, UTAH

Green Saml G, 58, $70, Pleasant Grove.
Green Saml J, 64, $6225, Pleasant Grove.
Green Saml J jr, 7, $950, Pleasant Grove.
Green Sarah A, 22, $2460, Payson.
Greenhalgh Albt, 20, $470, Santaquin.
Greenhalgh Albt A, 8, $230, Santaquin.
Greenhalgh Emma C, 913, $4480, Santaquin.
Greenhalgh Henry A, 5, $150, Santaquin.
Greenhalgh Hilma C, 55, $1240, Santaquin.
Greenhalgh Jas, 20, $300, Santaquin.
Greenhalgh Jedediah, 30, $1200, Santaquin.
Greenhalgh Jos F, 15, $600, Santaquin.
Greenhalgh Martha, 1, $70, Eureka.
Greenhalgh Mary, 5, $550, Scofield.
Greenhalgh Wilford, 15, $600, Santaquin.
Greenhalgh Wm E, 178, $1120, Santaquin.
Greenhalgh Wm R, 100, $1310, Santaquin.
Greenland Chas T, 20, $1500, American Fork.
Greenwood Alma, 3, $590, American Fork.
Greenwood Barbara B, 4, $360, American Fork.
Greenwood B Y, 23, $1550, American Fork.
Greenwood Charlotte, 5, $1090, Arerican Fork.
Greenwood Jacob, 9, $1010, American Fork.
Greenwood Jedediah H, 4, $600, American Fork.
Greenwood Jedediah M, 7, $700, American Fork.
Greenwood Joshua, 5, $300, Fillmore.
Greenwood Mary, 16, $1250, American Fork.
Greenwood Saml, 10, $1300, American Fork.
Greenwood T A, 1, $200, American Fork.
Greenwood Wm H, 3, $600, American Fork.
Greenwood Wm R, 1, $200, American Fork.
Greer Dixon N, 1, $400, Provo.
Griffen C H, 97, $485, Cedar Valley.
Griffith Anna, 10, $400, Mosida.
Griffith Chas E, 10, $400, Mosida.
Griffith Russell W, 10, $400, Mosida.
Griffiths Thos, 8, $790, Springville.
Grigg Alma L, 7, $290, Payson.
Griggs Millie G, 27, $1270, Payson.
Groesbeck Charlotte, 3, $650, Springville.
Groneman Eliz, 1, $300, Provo.
Gronemann Geo, 18, $2900, Provo.
Groo Virgil M, 120, $600, Pleasant Grove.
Grotegut Carl, 1, $90, Spanish Fork.
Grotegut Simon W, 10, $1500, Spanish Fork
Grotegut Wm, 43, $3650, Spanish Fork.
Gudelfinger J, 177, $884, Stockton.
Gudmanson Gudman, 4, $350, Mapleton.
Gudmundsen Saml, 3, $300, Springville.
Gudmunsen Nephi, 160, $840, Carlin.
Gudmunsen Nephi, 160, $800, Springville.
Gull Danl A, 160, $1600, Spanish Fork.
Gull David E, 20, $340, Spanish Fork.
Gull Raymond, 20, $340, Spanish Fork.
Gunderson Mathias, 37, $870, Santaquin.
Gunther Carl, 12, $1210, Lehi.
Gurney Alfred I, 1, $60, Lehi.
Gurney Chas, 5, $370, Lehi.
Gurney John Est, 6, $380, Lehi.
Gurney John R, 41, $1490, Lehi.
Gurney Mary S F, 16, $1120, Lehi.
Gurney Wm F, 23, $2410, Lehi.
Gustafson Alex, 7, $110, Benjamin.
Gustanzo Peter, 80, $320, Salt Lake City.
Guthman Ed C, 10, $200, Salt Lake City.
Guyman Peter A, 7, $1550, Provo.
Haag Ida, 2, $230, Pleasant Grove.
Haag Leonard, 22, $1390, Pleasant Grove.
Hackett C C, 5, $390, Alpine.
Hackett Maggie B, 3, $250, Alpine.
Hacking John S, 224, $4200, Cedar Fort.
Hacking Orson E, 5, $50, Cedar Fort.
Haddock Mary E, 334, $3360, Salt Lake City.
Hadfield Emma E, 1, $30, Santaquin.
Hadfield Jas A, 78, $1248, Santaquin.
Hadfield Jos, 3, $320, Mapleton.
Hadfield Jos E, 12, $700, Springville.
Hadfield Wm, 8, $510, Lehi.
Hadley Geo, 4, $300, Provo.
Haffner John, 320, $1620, Murray.
Hagan John W, 5, $350, Spanish Fork.
Haggstrom John, 10, $900, Benjamin.
Hair Hannah M, 1, $210, Provo.
Hales Alma C, 15, $2250, Spanish Fork.
Hales Chas H, 20, $2150, Garfield.
Hales Francis B, 91, $4960, Spanish Fork.
Hales Geo G, 25, $2090, Spanish Fork.
Hales Hilma, 2, $75, Spanish Fork.
Hales Hyrum, 2, $75, Spanish Fork.
Hales Jacob L, 70, $1060, Cedar Fort.
Hales Jas L, 18, $1620, Spanish Fork.
Hales John T, 51, $5260, Spanish Fork.
Hales Jos L, 31, $2460, Spanish Fork.
Hales Julia A, 5, $560, Spanish Fork.
Hales Mary D, 1, $120, American Fork.
Hales Stephen E, 8, $240, Spanish Fork.
Hales Stephen F, 2, $120, Spanish Fork.
Hales Wm P, 35, $1750, Mapleton.
Hales Wm P, 18, $690, Spanish Fork.
Hall Doyle, 35, $2700, Mapleton.
Hall Edwd O, 8, $920, Springville.
Hall Edwin, 10, $400, Elgin.
Hall Eva F, 120, $2000, Lake Shore.
Hall Jas E, 41, $505, Springville.
Hall Jesse jr, 20, $800, Payson.
Hall John L, 2, $320, Springville.
Hall Jos S, 86, $1815, Springville.
Hall Katie M, 50, $250, Springville.
Hall Katie W, 5, $200, Springville.
Hall L E Co, 278, $1730, Salt Lake City.
Hall Otto A, 14, $1680, Mapleton.
Hall Otto R, 2, $300, Mapleton.
Hall Owen, 1, $210, Springville.
Hall Wm I, 1, $100, Springville.
Halladay Danl H, 18, $2410, Provo.
Halladay Geneva D M, 10, $440, Payson.
Halladay Geo W, 9, $990, Provo.
Halladay Isaiah, 2, $70, Santaquin.
Halladay John F, 20, $1980, Provo.
Halladay John W, 19, $720, Santaquin.
Halladay Jos A, 5, $180, Payson.
Halladay Lois B, 9, $300, Santaquin.
Halladay Saml W, 6, $200, Provo.
Hallam John, 38, $2290, Spanish Fork.
Halliday C B, 20, $1150, American Fork.
Halliday David O, 7, $540, Pleasant Grove.
Halliday Ernest, 17, $1240, Pleasant Grove.
Halliday John R, 3, $240, Pleasant Grove.
Halliday Jos, 40, $1870, Pleasant Grove.
Halliday Owen H, 144, $1650, Pleasant Grove.
Halliday Willard R, 22, $1976, American Fork.
Hallsey Emmett N, 1, $100, American Fork.
Halverson Hannah, 20, $2190, Pleasant Grove.

TELLURIDE MOTOR CO.
Distributors Buicks, Oldsmobiles, Nationals, G. M. C. Trucks, Parrett Tractors
57-71 WEST CENTER ST. PROVO, UTAH

Utah Timber & Coal Co.
MINING TIMBERS, LUMBER, LATH, SHINGLES
PREPARED ROOFING, UTAH PORTLAND CEMENT

Halverson Thos, 37, $3390, Spanish Fork.
Hamilton Henry J, 40, $600, Salem.
Hamilton Martha W, 14, $1570, American Fork.
Hamilton Minnie J, 45, $600, Salt Lake City.
Hammer Geo, 5, $750, Lehi.
Hammer Inez, 5, $750, Lehi.
Hammett Alma, 1, $100, Alpine.
Hammett David J, 3, $300, Alpine.
Hammon Charlotte, 17, $2500, Provo.
Hancock Henry, 20, $800, Payson.
Hancock Isaac A J, 222, $2425, Salt Lake City.
Hancock Jacob H, 49, $2960, Payson.
Hancock John, 40, $1600, Payson.
Hancock S E, 222, $2425, Salt Lake City.
Hand Jos H, 26, $1500, Benjamin.
Hand Jos H, 10, $1250, Spanish Fork.
Handley Chas, 94, $5420, Provo.
Handley Tena, 16, $1750, Pleasant Grove.
Hanford Gertrude, 15, $1490, Springville.
Hanks Chas, 739, $9710, Salem.
Hanks Chas E jr, 16, $670, Salem.
Hanks Chloe, 1, $100, Spanish Fork.
Hanks Edwd J, 409, $3330, Salem.
Hanks Francis A, 112, $3130, Salem.
Hanks Geo, 20, $1500, Salem.
Hanks Geo E, 40, $1200, Salem.
Hanks Geo W, 2, $120, Salem.
Hanks Jas, 3, $200, Salem.
Hanks Jos, 2, $250, Salem.
Hanks Roscoe M C, 14, $620, Salem.
Hansen Ab J, 2, $80, Spanish Fork.
Hansen Alma C, 60, $4050, Spanish Fork.
Hansen Andw, 40, $2200, American Fork.
Hansen Ann M, 5, $457, Provo.
Hansen Anna D, 40, $640, Santaquin.
Hansen Anthen, 3, $250, Lehi.
Hansen Arthur, 3, $250, Lehi.
Hansen Arminta, 56, $3220, Payson.
Hansen Caroline J, 13, $1600, Spanish Fork.
Hansen Christian, 20, $600, Lehi.
Hansen Dora, 35, $1060, Spanish Fork.
Hansen Edmond, 15, $600, Benjamin.
Hansen Edwd, 10, $400, Benjamin.
Hansen Elias, 30, $1200, Spanish Fork.
Hansen Eliz M, 30, $1200, Spanish Fork.
Hansen Eliz W, 10, $900, Spanish Fork.
Hansen Erastus A, 64, $7300, Spanish Fork.
Hansen Fern G, 4, $450, Provo.
Hansen Fred L, 1, $220, Provo.
Hansen Fred P, 7, $800, Springville.
Hansen Geo, 56, $2990, Spanish Fork.
Hansen Geo H, 5, $500, American Fork.
Hansen Geo J, 13, $1040, Spanish Fork.
Hansen Hagen, 4, $350, American Fork.
Hansen Hans P, 29, $1310, Pleasant Grove.
Hansen Heber J, 131, $7185, Benjamin.
Hansen Helena D, 2, $400, Provo.
Hansen Henry T, 10, $1200, Spanish Fork.
Hansen Hulda, 70, $3150, Provo.
Hansen Hy, 31, $800, Goshen.
Hansen Isaac, 60, $2590, Payson.
Hansen Jacob C, 51, $3850, Spanish Fork.
Hansen John C, 1, $200, Spanish Fork.
Hansen John F, 2, $320, American Fork.
Hansen John J, 48, $2930, Spanish Fork.
Hansen Jorgan, 21, $2240, Provo.
Hansen Jos, 97, $6430, Spanish Fork.
Hansen Lawrence K, 9, $670, Springville.
Hansen Levina J, 600, $620, American Fork.
Hansen Lionel, 1, $80, Lehi.
Hansen Maggie C, 33, $550, Goshen.
Hansen Mary E, 1, $200, Provo.
Hansen Mary E S, 10, $800, American Fork.
Hansen Melissa B, 3, $270, American Fork.
Hansen Moses A, 1, $200, American Fork.
Hansen Nephi, 1, $200, American Fork.
Hansen Niels, 5, $500, Pleasant Grove.
Hansen Niels P, 324, $4070, Lake Shore.
Hansen N C, 24, $1040, Lehi.
Hansen Ola, 14, $1470, Pleasant Grove.
Hansen Olena, 10, $1000, Spanish Fork.
Hansen Parley P, 61, $3060, American Fork.
Hansen Peter, 17, $650, Lehi.
Hansen Peter O, 10, $1000, Spanish Fork.
Hansen P Oliver, 35, $2350, Spanish Fork.
Hansen Sena, 1, $160, Springville.
Hansen Serena, 10, $700, Spanish Fork.
Hansen Sigurdur, 21, $1770, Spanish Fork.
Hanson Annie C, 30, $500, Spanish Fork.
Hanson Carl, 15, $1730, Pleasant Grove.
Hanson Chas, 16, $885, Provo.
Hanson Christian M, 41, $3170, American Fork.
Hanson Farwel, 8, $320, Lehi.
Hanson F P, 15, $1300, Springville.
Hanson Hans, 6, $560, Spanish Fork.
Hanson Jacob A, 43, $1600, Spanish Fork.
Hanson John, 64, $2670, Benjamin.
Hanson Julia E, 1, $100, Provo.
Hanson Lehi J, 2, $75, Spanish Fork.
Hanson L. John, 164, $3070, Benjamin.
Hanson Martin, 28, $2300, American Fork.
Hanson May J, 1, $140, Lehi.
Hanson Peter G, 19, $950, Payson.
Hanson Richd H, 2, $230, American Fork.
Hanson Walter, 1, $150, American Fork.
Hanson Wm, 1, $200, American Fork.
Harding Alfred W, 27, $2960, Provo.
Harding Edwd T, 26, $3700, Provo.
Harding Jesse, 51, $4460, Provo.
Harding Laban, 6, $300, Payson.
Harding Raymond, 2, $300, Provo.
Harding Saben, 10, $500, Payson.
Hardman Chas, 11, $810, American Fork.
Hardman David C, 7, $730, American Fork.
Hardman Isaac, 155, $960, Lehi.
Hardman Isaac R, 40, $800, Provo.
Hardman Jas E, 20, $2600, Pleasant Grove.
Hardy Sarah A Est, 3, $360, Provo.
Hardy Wm A, 10, $770, Payson.
Harmer Albt W, 29, $1620, Springville.
Harmer Angus L, 106, $640, Mapleton.
Harmer A Leo, 24, $2800, Mapleton.
Harmer A W jr, 9, $1200, Springville.
Harmer Chas G, 153, $1440, Springville .
Harmer Elias G, 7, $490, Springville.
Harmer Ellen, 2, $720, Springville.
Harmer Geo, 1, $250, Springville.
Harmer Jos, 6, $680, Springville.
Harmer Jos E, 38, $3560, Springville.
Harmer Jos W, 1, $300, Springville.
Harmer Julia, 5, $170, Springville.
Harmer Loren E, 30, $2070, Mapleton.
Harmer Loren H, 1, $150, Springville.
Harmer & Brown, 6, $320, Springville.
Harmon Elias G, 47, $1180, Springville.
Harmon Hyrum, 100, $3940, American Fork.
Harper Alfred B, 11, $950, Provo.
Harper A Lee, 13, $1670, Pleasant Grove.
Harper Chas B, 6, $540, Pleasant Grove.

UTAH COUNTY MATTRESS FACTORY
MANUFACTURERS OF AND WHOLESALE DEALERS IN WOOL AND COTTON MATTRESSES
(See Adv. at Name). FACTORY 661 W. SECOND NORTH. TEL. 345.

BEEBE LUMBER COMPANY, Inc. "THE BUSY CORNER"
DOORS, SASH, MOULDINGS, CEMENT, BUILDERS
HARDWARE, FARM IMPLEMENTS
Tels. 104-105 298 Academy Ave., PROVO Branch Yard at Santaquin

E. J. WARD & SONS CO.
Interior Finish, Plate Glass and Store Fronts

L. A. CHRISTENSEN CO. CLOTHING
MEN'S FURNISHINGS, SHOES, HATS, ETC.
154 WEST CENTER STREET PROVO

Harper Chas C, 27, $2860, Payson.
Harper Estella V, 10, $1700, Payson.
Harper Jas S, 5, $880, Payson.
Harper Perry W, 2, $220, Pleasant Grove.
Harper Wm F, 15, $1000, Spring Lake.
Harrington Roy D, 3, $110, Springville.
Harris Mrs Adelia, 4, $540, Springville.
Harris Albt, 28, $2660, Lindon.
Harris Albt, 46, $3550, Pleasant Grove.
Harris Albt E, 3, $290, Pleasant Grove.
Harris Alfred, 5, $140, Pleasant Grove.
Harris Alma, 6, $750, Pleasant Grove.
Harris Edwd, 8, $320, Provo.
Harris Edwd A, 61, $2420, Pleasant Grove.
Harris Edwd A jr, 10, $1200, Pleasant Grove.
Harris Geo A, 80, $180, Elberta.
Harris Geo J, 6, $750, Pleasant Grove.
Harris Isaac G, 8, $783, Pleasant Grove.
Harris Jos, 7, $780, Pleasant Grove.
Harris Layton M, 1, $260, Springville.
Harris Silas A, 37, $1400, Payson.
Harrison Christian, 2, $140, Lehi.
Harrison Christine, 73, $9560, Lehi.
Harrison Geo, 46, $5130, Springville.
Harrison Geo A, 2, $340, Provo.
Harrison Geo W, 36, $495, Springville.
Harrison Kasiah, 2, $300, Springville.
Harrison Wm C, 20, $400, Elberta.
Hartman F M, 19, $2400, Springville.
Harton Laura A, 2, $150, Goshen.
Harton Oscar F, 300, $1540, Goshen.
Hartrigsen Rachel, 1, $80, Lehi.
Harvey Agnes, 1, $250, Pleasant Grove.
Harvey Jonathan L, 103, $6760, Pleasant Grove.
Harvey Mary E S, 10, $300, Provo.
Harwood John, 51, $2370, Spanish Fork.
Harwood Sarah J, 13, $1720, Lehi.
Harwood Wm, 51, $2370, Spanish Fork.
Haskell Chester L, 7, $200, Payson.
Haskell Henry, 2, $130, Benjamin.
Haskell Henry C, 39, $1530, Payson.
Haskell Henry E, 11, $460, Payson.
Haskell Jonathan J, 7, $200, Payson.
Haslem John H, 1, $300, American Fork.
Haslem Joshua, 18, $1910, American Fork.
Hassell Maggie, 2, $360, Springville.
Hastings Mary A, 2, $150, Payson.
Hatch Alva, 10, $900, Provo.
Hatch Lewis Est, 6, $680, Salem.
Hatch Louis A, 63, $3640, Salem.
Hatch Louisa A, 6, $120, Salem.
Hatch Reuben J, 31, $2520, Salem.
Hatch Sarah E, 41, $1050, Salem.
Hatch Thaddeus T, 40, $80, Springville.
Hatfield Amos, 199, $4210, Springville.
Hatfield Fredk, 8, $800, Mapleton.
Hatfield Jacob, 25, $1900, Springville.
Hatfield Jos, 20, $2000, Mapleton.
Hatfield Jos E, 161, $940, Springville.
Hathaway Mary, 2, $300, Goshen.
Hathenbruck Rosalie, 60, $450, Provo.
Hatrick Bertha E, 10, $1000, Springville.
Havercamp Geo, 201, $2060, Provo.
Havercamp Geo, 153, $3100, Salt Lake City.
Hawkins Chas E, 20, $2500, Benjamin.
Hawkins Clara, 10, $900, Benjamin.
Hawkins Elijah D, 15, $1220, Benjamin.
Hawkins Eliza A, 14, $840, Payson.
Hawkins E B, 3, $150, American Fork.
Hawkins Leonard, 17, $950, Benjamin.
Hawkins Wm E, 13, $2050, Provo.
Hawley Herbt, 5, $300, Elberta.
Haws Caleb W, 3, $850, Provo.
Haws C Arthur, 15, $2190, Provo.
Haws Electa J, 3, $850, Provo.
Haws Gilbert O, 12, $3100, Provo.
Haws G A, 10, $2300, Provo.
Haws Jas G, 2, $800, Provo.
Haws Mary E, 11, $330, Provo.
Haws Wm A, 11, $1129, Provo.
Haws Wm M, 4, $800, Provo.
Haws Wm W, 14, $2800, Provo.
Hayes Alfred, 5, $650, American Fork.
Hayes Harriet R, 2, $100, Pleasant Grove.
Hayes Hyrum, 4, $80, Lake Shore.
Hayes John H, 120, $480, Thistle.
Hayes John I, 413, $2500, Thistle.
Hayes Wm L, 19, $2140, Pleasant Grove.
Haymond Amasa, 5, $480, Springville.
Haymond A L, 5, $370, Springville.
Haymond Eliza J, 24, $2800, Springville.
Haymond Margt A, 5, $350, Springville.
Haymond Solon E, 160, $640, Springville.
Haymore Franklin D, 21, $1030, Payson.
Haymore Martha J, 2, $440, Payson.
Haynes Thos S, 6, $980, Payson.
Hays Caroline, 93, $800, Benjamin.
Hazel Amos H, 38, $2120, Salem.
Hazelman Lucy M, 4, $462, Provo.
Heal Thos H, 10, $100, Provo.
Healey Ephraim, 83, $4950, Alpine.
Healey Hannah A, 3, $270, Alpine.
Healey Isaac, 5, $460, Alpine.
Healey Jas C, 71, $1865, Alpine.
Healey John F, 13, $800, Alpine.
Healey Jos, 1, $100, Alpine.
Healey J F, 5, $507, Provo.
Healey Nephi, 3, $150, Alpine.
Healey Richd J, 104, $3585, Alpine.
Healey Wm, 4, $400, Alpine.
Heaton Cynthia E, 20, $800, Payson.
Heaton J W, 5, $770, Payson.
Heaton W R, 5, $770, Payson.
Hebertson Leonard R, 2, $400, Pleasant Grove.
Hebertson R C, 7, $180, Pleasant Grove.
Hebertson Wallace, 2, $400, Pleasant Grove.
Hedenberg Olof L Est, 33, $4730, Provo.
Hedquist Chas A, 7, $1340, Provo.
Heelis Thos B, 79, $850, Santaquin.
Heil John, 198, $3570, Salt Lake City.
Heislet Hyrum, 89, $1200, Provo.
Heislet H Hansen, 38, $4340, American Fork.
Helgason Arni, 1, $150, Spanish Fork.
Helquist John, 31, $2130, Lehi.
Hendrickson Alma H, 29, $300, Santaquin.
Hendrickson Andw, 34, $670, Santaquin.
Hendrickson Arthur F, 42, $1470, Santaquin.
Henrichsen E C, 1, $60, Provo.
Henrickson A M, 19, $580, Santaquin.
Henroid Eugene H, 15, $1720, American Fork.
Henry Mary F, 15, $1000, Spring Lake.
Herbert Jane, 7, $520, Benjamin.
Herbert Robt, 18, $1265, Benjamin.
Herbert Thos E, 6, $715, Benjamin.
Herbertson Chas, 4, $280, Pleasant Grove.
Herbertson Charlotte, 30, $1390, Pleasant Grove.

Anderson Auto Paint Shop
EXPERT AUTOMOBILE PAINTERS
SIGNS AND SHOW CARDS
432 WEST CENTER PROVO

UTAH COUNTY ABSTRACT CO.
OLDEST ESTABLISHED PROVO LONGEST EXPERIENCED
CONVEYANCING — LOANS — INSURANCE

Herbertson Thoret C, 13, $450, Pleasant Grove.
Herman Ernest, 2. $375. Provo.
Herman Gottlieb, 2, $375, Provo.
Herren Chas, 3, $240, Lehi.
Herron Nina E, 2, $270, Lehi.
Herron Orlando F, 7, $650, Pleasant Grove.
Hiatt David R, 20, $820, Payson.
Hiatt Edmond F, 20, $720, Payson.
Hiatt Isaac S, 23, $1110, Salem.
Hiatt Jas F, 79, $5020, Payson.
Hiatt Sidney W, 31, $2620, Payson.
Hickman Ada J, 15, $2400, Provo.
Hickman Chas W, 34, $2000, Benjamin.
Hickman Frank L, 15, $440, American Fork.
Hickman Wm A, 4, $250, Fairfield.
Hicks Geo A, 4, $500, Spanish Fork.
Hicks Henry B, 274, $2038, Thistle.
Hicks Jas, 75, $600, Clinton.
Hicks John, 13, $120, Clinton.
Hieslet Mary C, 1, $180, American Fork.
Higginson Electa, 5, $450, Spanish Fork.
Higginson Graham, 1, $250, Spanish Fork.
Hileman Howard, 40, $600, Elberta.
Hill Alice F, 5, $800, Payson.
Hill Ernest H, 45, $2650, Salt Lake City.
Hill Fredk S, 42, $1540, Payson.
Hill Geo A, 31, $2100, Spanish Fork.
Hill Geo R, 101, $3290, Springville.
Hill Jasper F, 7, $550, Payson.
Hill John J, 11, $695, Provo.
Hill Lawrence C, 10, $580, Payson.
Hill Leah, 9, $850, Lehi.
Hill Leonard A, 68, $3560, Mapleton.
Hill Parley P, 2, $360, Spanish Fork.
Hill Thos, 29, $2200, Thistle.
Hillman Thos, 25, $2000, Mammoth.
Hillman Thos, 69, $1380, Pleasant Grove.
Hills Clinton, 10, $875, Provo.
Hills Jos, 1, $138, Provo.
Hills Robt A, 29, $3878, Provo.
Hilton Jos, 1, $130, Pleasant Grove.
Hinckley Lucian N, 199, $13200, Provo.
Hindley Annie C, 80, $400, American Fork.
Hindley Annie E, 4, $320, American Fork.
Hindley Emily H, 5, $940, American Fork.
Hindley Ernest, 213, $890, American Fork.
Hindley Harold C, 1, $150, American Fork.
Hindley Jas E, 31, $3648, American Fork.
Hindley John D, 1, $90, American Fork.
Hindley John R, 8, $730, American Fork.
Hines Ellen C, 2, $80, Lehi.
Hinton Olive A, 22, $2620, Provo.
Hirchman Herbt, 7, $30, Salt Lake City.
Hirst Wm H, 5, $950, Provo.
Hitchings Geo, 3, $450, Spanish Fork.
Hiteman Claudius, 1, $30, Lehi.
Hjorth August A, 200, $2320, Indianola.
Hjorth August A, 4, $400, Springville.
Hjorth Augusta A, 3, $320, Springville.
Hjorth Otis A, 160, $1280, Indianola.
Hoagland E L, 8, $180, Spanish Fork.
Hobbs Wm, 10, $700, Lehi.
Hoffman J J, 30, $1330, Salt Lake City.
Hogan Hattie, 12, $1400, Provo.
Hoggard Anna F, 5, $900, American Fork.
Hoggard Annie E, 2, $100, American Fork.
Hoggard Emma S, 1, $100, American Fork.
Hoggard Geo, 16, $1500, American Fork.
Hoggard Heber, 8, $760, American Fork.
Hoggard Mary A, 8, $410, American Fork.
Hoggard Nancy A, 5, $900, American Fork.
Hoggard Ren, 5, $500, American Fork.
Hohn Andw, 30, $650, Lake Shore.
Hohn Gottlieb, 10, $700, Provo.
Hohnan Artemus, 160, $6630, Pleasant Grove.
Hohman Warren, 1564, $6300, Fountain Green.
Holbrook H C, 101, $2620, Lehi.
Holbrook Leona G, 260, $3600, Lehi.
Holdaway Albt A, 140, $7280, Provo.
Holdaway A N, 20, $110, Salt Lake City.
Holdaway Elmer, 168, $13000, Provo.
Holdaway Frank, 110, $8200, Provo.
Holdaway Lillie C, 6, $780, Provo.
Holdaway Milton, 251, $15440, Provo.
Holden Jas W, 3, $360, Lehi.
Holden W J, 2, $240, American Fork.
Holder Jos, 4, $340, Salem.
Holdsworth Jonas, 18, $1060, Lehi.
Holladay Archibald F, 31, $1440, Payson.
Holladay David E, 5, $100, Santaquin.
Holladay David H, 17, $170, Santaquin.
Holladay Eliza, 35, $550, Santaquin.
Holladay Isaiah C, 75, $2650, Santaquin.
Holladay Jesse H, 62, $1080, Santaquin.
Holladay John F, 41, $500, Santaquin.
Holladay John M, 40, $620, Santaquin.
Holladay Jos A, 49, $1960, Payson.
Holladay Jos A, 177, $4600 ,Santaquin.
Holladay Lois B, 5, $180, Santaquin.
Holladay Mahala, 4, $160, Payson.
Holladay Mary, 16, $450, Santaquin.
Holladay Menles T, 10, $300, Santaquin.
Holland Harriet, 36, $1440, Pleasant Grove.
Hollendrake John R, 45, $5170, American Fork.
Holley Dallas, 7, $860, Mapleton.
Holley Ferris, 160, $560, Springville.
Holley Jas H, 367, $5350, Mapleton.
Holley Jas H, 168, $1120, Springville.
Holley Richd F, 80, $400, Provo.
Holley Wm G, 5, $640, Mapleton.
Holley Wm I, 10, $1270, Mapleton.
Holley Wm I, 10, $1100, Springville.
Holm A Angeline, 1, $200, Spanish Fork.
Holm Eva, 1, $50, Spanish Fork.
Holm Laura A, 16, $2250, Spanish Fork.
Holman Annie M, 110, $6150, Pleasant Grove.
Holmes Claudius W, 43, $3020, Springville.
Holmes Wm, 3, $120, Springville.
Holmstead Mary J, 6, $260, Lehi.
Holmstead Olof, 7, $220, Lehi.
Holmstead Oscar, 7, $550, Lehi.
Holt Ellen M, 5, $450, Spanish Fork.
Holt Jesse P, 42, $4940, Spanish Fork.
Holt John C, 39, $3390, Spanish Fork.
Holt J T, 80, $320, Spanish Fork.
Holt Saml, 34, $4735, Spanish Fork.
Holt Wm D, 11, $1520, Spanish Fork.
Homanville Mining Co, 79, $400, Salt Lake City.
Homer Russell K, 26, $3197, Provo.
Homer Wm H jr, 245, $15150, Pleasant Grove.
Hone Alice, 11, $650, Provo.
Hone Alice W, 119, $1500, Benjamin.
Hone Alma, 104, $3980, Benjamin.
Hone Caleb, 9, $1380, Provo.
Hone Chas H, 68, $5460, Benjamin.

The Jones-Oakes Dental & Surgical Supply Co.
P. O. BOX 1013. PHYSICIANS', DENTISTS' AND HOSPITAL SUPPLIES. 332 S. MAIN ST.
DENVER SALT LAKE SALT LAKE CITY

STRAND THEATRE
A HIGH CLASS MOTION PICTURE THEATRE
Always Something Good 150 W. Center Provo, Utah

W. H. RAY REAL ESTATE, LOANS INSURANCE
FARMS, RANCHES. 78 N. Academy Av., Provo

PROVO JUNK & HIDE CO. Highest Prices Paid
METAL, RUBBER, RAGS, IRON, HIDES, PELTS, ETC. 312 S. Academy Av. Tel. 235

Hone David, 68, $7490, Benjamin.
Hone David jr, 15, $750, Benjamin.
Hone Della, 1, $150, Springville.
Hone Geo, 4, $440, Benjamin.
Hone Henry, 67, $6440, Benjamin.
Hone Mrs John H, 1, $150, Benjamin.
Hone Joshua, 20, $1800, Benjamin.
Hone Joshua, 145, $8060, Provo.
Hone Marian G, 5, $550, Benjamin.
Hone Mary A, 16, $950, Benjamin.
Hone Susannah L, 1, $60, Provo.
Hone Thos, 23, $1030, Lake Shore.
Hone Wm M, 1, $190, Pleasant Grove.
Hood Andw, 4, $710, Provo.
Hood Andw, 40, $200, Salt Lake City.
Hoodman Jas, 25, $1875, Provo.
Hooks Eliz, 3, $500, Provo.
Hooks Jas R, 483, $1250, Provo.
Hooley Alonzo, 84, $3500, Pleasant Grove.
Hooley Irvin, 14, $740, Pleasant Grove.
Hooley Leonard, 7, $280, Pleasant Grove.
Hoover Barbara N, 2, $90, Provo.
Hoover John W, 5, $630, Provo.
Hopes Arthur, 18, $2050, Salem.
Hopkins Chas, 5, $300, Provo.
Hopkins J F, 2, $420, Provo.
Hopkins Mark, 157, $1260, Lehi.
Hopla David, 11, $1000, Mapleton.
Hopla Lorenzo, 32, $2300, Mapleton.
Hopper Edwd M, 39, $200, Thistle.
Hopper John F, 70, $600, Salem.
Hopper Nancy Est, 9, $1100, Salem.
Hopper Zachariah T, 104, $870, Thistle.
Horsley Erma S, 92, $4300, Brigham City.
Horton Annie, 2, $150, Goshen.
Hosking Lillie W, 22, $1300, American Fork
Hoskins Stephen, 5, $200, Mosida.
Hot Stuff Mining Co, 209, $1040, Salt Lake City.
Houghton Mary E, 1, $30, Santaquin.
Houtz Catherine W, 5, $860, Winter Quarters.
Houtz Christian W, 35, $3840, Mapleton.
Houtz Fred M, 38, $1710, Springville.
Houtz Heber, 13, $1370, Springville.
Houtz Heber H, 60, $4640, Mapleton.
Houtz Jos O, 32, $2250, Springville.
Houtz Mary S, 3, $250, Springville.
Houtz Matilda S, 50, $1500, Lake Shore.
Houtz Matilda S, 60, $4750, Springville.
Houtz Willard C, 80, $1600, Spanish Fork.
Howard Alfred A, 14, $1800, Provo.
Howard Maud B, 250, $250, Springville.
Howard R L, 160, $2500, Payson.
Howe John H, 10, $1500, Provo.
Howe John W, 2, $250, Provo.
Howe Nephi, 26, $2750, American Fork.
Howe Nettie T, 320, $1600, Salt Lake City.
Howells David J, 160, $800, Fairfield.
Howes Henry, 4, $600, Lehi
Hoyle Arthur, 10, $250, Mercur.
Hubbard Etta, 40, $400, Santaquin.
Hubbard L W, 20, $200, Santaquin.
Huber Henry A, 40, $600, Payson.
Hudson Wm A, 157, $2130, Santaquin.
Huff Archer, 55, $550, Lake Shore.
Huff Arthur, 26, $1060, Lake Shore.
Huff David, 82, $1920, Lake Shore.
Huff David A, 35, $1400, Lake Shore.
Huff David B, 26, $1250, Lake Shore.
Huff David L, 131, $8320, Lake Shore.
Huff Ernest J, 20, $800, Lake Shore.
Huff Geo E, 32, $1600, Lake Shore.
Huff John E, 62, $4150, Lake Shore.
Huff John R, 29, $1250, Lake Shore.
Huff Jos S, 39, $1430, Lake Shore.
Huff Wm E, 116, $4670, Lake Shore.
Hughes Alfred, 6, $440, Spanish Fork.
Hughes Alfred Est, 17, $990, Spanish Fork.
Hughes Benj, 33, $1820, Spanish Fork.
Hughes Catherine, 16, $650, Spanish Fork.
Hughes David F, 47, $3150, Spanish Fork.
Hughes Delilah, 14, $1160, Sapnish Fork.
Hughes Ephraim G, 4, $80, Provo.
Hughes Geo, 22, $1600, Spanish Fork.
Hughes Hannah, 20, $400, Spanish Fork.
Hughes Harry, 23, $1850, Spanish Fork.
Hughes John B, 23, $1320, Spanish Fork.
Hughes Jos, 12, $395, Spanish Fork.
Hughes Wm B, 36, $1250, Spanish Fork.
Huish Alma V, 6, $60, Salem.
Huish Annie M, 342, $2805, Payson.
Huish Christina, 21, $3760, Payson.
Huish J Raymond, 28, $1120, Payson.
Huish Karl, 40, $600, Payson.
Hull Isaac W, 101, $6400, Provo.
Hull Letha W, 1, $200, Spanish Fork.
Humphrey Lydia O, 19, $1850, Provo.
Hunsberger W M, 30, $550, Salt Lake City.
Hunter Annie H, 18, $1790, American Fork.
Hunter Eliz K, 21, $970, American Fork.
Hunter Lillian, 35, $350, American Fork.
Hunter Richd, 130, $3700, Lake Shore.
Hunter Richd jr, 19, $1520, Benjamin.
Hunter Rudolph, 7, $1050, American Fork.
Hunter Rudolph E, 35, $1100, American Fork.
Hunter Rudolph H, 74, $8000, American Fork.
Hunter Wm, 12, $930, American Fork.
Hunter Wm W, 176, $15360, American Fork.
Huntings Jas, 30, $1950, Pleasant Grove.
Huntington Dimick, 16, $1170, Springville.
Huntington Don C, 11, $750, Springville.
Huntington Hannah M, 2, $460, Springville.
Huntington Martha A, 3, $250, Springville.
Huntington Mary L, 14, $390, Springville.
Huntington Oliver B, 22, $1400, Springville.
Huntington Oliver B jr, 4, $90, Springville.
Huntington Wm, 5, $400, Mapleton.
Hurst C Ray, 12, $400, Provo.
Hurst M Luther, 22, $710, Payson.
Hutchings Alice D, 1, $50, Lehi.
Hutchings Carlos L, 3, $2795, Springville.
Hutchings Chester H, 31, $4470, Springville.
Hutchings Eliz, 2, $300, Alpine.
Hutchings John, 1, $190, Lehi.
Hutchings Richd J, 2, $370, Lehi.
Hutchings Silas, 30, $2490, Springville.
Hutchings Truman O, 2, $490, Springville.
Hutchinson David, 22, $560, Lake Shore.
Hutchinson David T, 32, $4000, American Fork.
Hutchinson Eliz, 4, $330, Alpine.
Hutchinson Orson, 30, $3660, Springville.
Hutchinson Robt A, 1, $700, Springville.
Hyde Geo L, 3, $660, Springville.
Hyde Jennie D, 23, $1940, Springville.
Ingersoll Mary J, 21, $2500, American Fork.
Institute Fruit Co, 79, $8500, Provo.

CONSOLIDATED WAGON & MACHINE CO.
Every Known Want "For the Farm and Farmer"
255 WEST CENTER ST. PROVO, UTAH

Provo Consolidated Real Estate Co.
Real Estate, Loans, Farms, Ranches, Rentals
182 W. CENTER ST. Phone 688 PROVO, UTAH

Intermountain Land & Trust Co, 315, $7380, Elberta.
Intrinsic Mining & Millg Co, 59, $296, San Francisco.
Iowa Waukon, 6, $700, Provo.
Iron Blossom Cons Mining Co, 11, $55, Provo
Iron King Con Mining Co, 35, $170, Provo.
Isaac Mary J, 5, $400, Spanish Fork.
Isaacs Benj I, 64, $6960, Spanish Fork.
Isaacsen Isaac, 60, $600, Goshen.
Isaacson Edwd, 4, $530, Provo.
Ivers Winfield, 2, $300, Provo.
Iverson Alma N, 6, $500, Vernal.
Iverson Andw, 25, $550, Salem.
Iverson A N, 29, $2180, Pleasant Grove.
Iverson Catherine, 1, $30, Pleasant Grove.
Ivins Wm T, 6, $720, American Fork.
Jacklin Earl, 2, $210, American Fork.
Jacklin John, 47, $5370, American Fork.
Jackman Danl W, 103, $900, Salem.
Jackman Martha C, 1, $150, Salem.
Jackman Sylvester M, 48, $1410, Salem.
Jackman Wm P, 15, $410, Spanish Fork.
Jackson Arthur, 1, $100, Mapleton.
Jackson Ephraim jr, 2, $250, Lehi.
Jackson Grace J, 22, $880, Lehi.
Jackson Henry, 10, $1100, Provo.
Jackson John F, 6, $240, Lehi.
Jackson Mina, 1, $100, Lehi.
Jacob I H, 31, $410, Lehi.
Jacobs Chas H, 36, $178, Salt Lake City.
Jacobs Geo, 30, $1080, Lehi.
Jacobs John, 5, $150, Lehi.
Jacobs Prime, 20, $2850, Lehi.
Jacobsen Albt, 24, $1290, Provo.
Jacobsen J Elmer, 1, $520, Provo.
Jacobsen Lars, 11, $300, Provo.
Jacobsen Mabel M, 5, $150, Provo.
Jacobsen Parley L, 27, $1230, Provo.
Jacobson Auritz, 11, $1520, Pleasant Grove.
Jacobson Christian A, 46, $4402, Provo.
Jacobson Ephraim, 133, $2930, Provo.
Jacobson Jacob I, 7, $1370, Provo.
Jacobson Marie C, 16, $1100, Provo.
Jacobson May, 19, $1950, Provo.
Jacobson Rufus I, 2, $320, Provo.
Jacobson Selma S, 5, $180, Santaquin.
James David H, 20, $1943, Spanish Fork.
James Geo, 16, $1791, Provo.
James Howell, 33, $2819, Spanish Fork.
James Jane, 3, $350, Spanish Fork.
James Reese W, 24, $2029, Spanish Fork.
Jameson Chas, 3, $120, Santaquin.
Jameson Jas E, 1, $200, Spanish Fork.
Janson Andw C, 7, $320, Santaquin.
Janson Andw G, 8, $140, Santaquin.
Jarman Heber, 5, $312, Provo.
Jarman Thos L, 38, $3150, Pleasant Grove.
Jarmon Augusta M, 15, $600, Salt Lake City
Jarmon Edwd, 15, $600, Salt Lake City.
Jarvis Benj J, 160, $500, Santaquin.
Jarvis Geo, 185, $3920, Spanish Fork.
Jarvis Jos H, 2, $90, Santaquin.
Jarvis Susan A, 1, $80, Santaquin.
Jarvis Thos H, 96, $6470, Spanish Fork.
Jarvis Wm J, 160, $500, Santaquin.
Jasperson Alma H, 45, $1670, Goshen.
Jasperson Jas, 29, $1000, Goshen.
Jasperson John, 179, $1210, Goshen.
Jasperson Julia M, 20, $100, Goshen.
Jasperson Stephen, 55, $1600, Goshen.
Jasperson Wm A, 5, $100, Goshen.
Jasperson Yern, 69, $1680, Goshen.
Jefferson Robt, 4, $360, Spanish Fork.
Jeffs John W, 23, $1590, American Fork.
Jeffs Louisa, 2, $250, American Fork.
Jeffs Oliver, 7, $560, American Fork.
Jenkins Emma L, 1, $230, Goshen.
Jenkins Jas H, 18, $1130, Goshen.
Jenkins Jas H, 5, $650, Provo.
Jenkins John L, 120, $920, Goshen.
Jenkins John L, 40, $300, Provo.
Jenkins Rosetta, 10, $1970, Springville.
Jenkinson Frank, 40, $420, Salt Lake City.
Jensen Adam, 35, $690, Goshen.
Jensen Agnes, 4, $180, Provo.
Jensen Albt, 26, $460, Goshen.
Jensen Andw, 30, $1240, Goshen.
Jensen Arch W, 23, $1610, Spanish Fork.
Jensen Caroline R, 26, $1000, American Fork.
Jensen Mrs Chas, 40, $720, Goshen.
Jensen Chas C, 21, $340, Goshen.
Jensen Chas M, 8, $180, Goshen.
Jensen Chris, 20, $700, Provo.
Jensen Christian, 1, $50, Spanish Fork.
Jensen Christian P, 9, $1100, American Fork
Jensen Cyrus, 25, $1300, Highland.
Jensen Hannah, 16, $2000, Spanish Fork.
Jensen Hans P, 41, $740, Spanish Fork.
Jensen Hyrum, 6, $210, Goshen.
Jensen Irene, 17, $440, Salt Lake City.
Jensen Jacob E, 305, $3750, American Fork.
Jensen Jas C, 72, $5260, Spanish Fork.
Jensen Jens C, 20, $2500, Pleasant Grove.
Jensen Jens C, 40, $2280, Provo.
Jensen Johannah B, 3, $330, Pleasant Grove.
Jensen John, 6, $210, Goshen.
Jensen Jos, 34, $1250, Goshen.
Jensen Jos, 74, $7600, Mapleton.
Jensen Jos, 5, $300, Springville.
Jensen Julius, 1, $800, Provo.
Jensen Lars P, 46, $2580, Mapleton.
Jensen Marew, 13, $150, Goshen.
Jensen Minnie, 1, $260, Springville.
Jensen Nels P, 4, $800, Provo.
Jensen Niels I, 5, $470, Provo.
Jensen N Christian, 11, $1000, Mapleton.
Jensen N P, 1, $80, Pleasant Grove.
Jensen Olga L, 1, $300, Provo.
Jensen Peter, 31, $3120, Mapleton.
Jensen Peter, 21, $2530, Pleasant Grove.
Jensen Peter G, 9, $1000, Spanish Fork.
Jensen Severn, 1, $120, Provo,
Jensen Soren P jr, 1, $120, Elma.
Jensen Waldemar, 200, $3640, Goshen.
Jenson Perry P, 3, $270, Pleasant Grove.
Jepperson Christian, 56, $3355, Provo.
Jepperson Danl, 25, $1000, Provo.
Jepperson Ephraim, 15, $930, Provo.
Jepperson Hansene N, 1, $50, Provo.
Jepperson Mary, 4, $310, Pleasant Grove.
Jepperson Saml H, 20, $1256, Provo.
Jepperson Sine N, 32, $2400, Provo.
Jeppson Elna, 2, $270, Lehi.
Jeppson Edwd, 24, $2450, American Fork.
Jeppson Edwd, 21, $1260, Pleasant Grove.
Jeppson Jesse E, 6, $280, Pleasant Grove.
Jeppson Peter, 22, $990, Pleasant Grove.
Jeppson Wm P, 5, $300, Pleasant Grove.
Jex Geo H, 13, $1200, Spanish Fork.
Jex Heber C, 233, $11163, Provo.

SMOOT LUMBER CO.
PORTLAND CEMENT
PLASTER PARIS AND HARD WALL PLASTERS
Builders' Hardware, General Building Material, Combination and Wire Fence, GENERAL MILL WORK
OFFICE AND YARD
Opp. R. R. Freight Depot
PROVO, UTAH

Henriod's
GOOD EATS
CAFE
46 W. Center St., Provo

Barton Furniture Co.
STOVES, RANGES, LINOLEUMS
28-32 N. ACADEMY AV. PROVO

Taylor Bros. Company DRY GOODS AND MEN'S CLOTHING
THE BIG DEPARTMENT STORE

Jex Heber P, 28, $2797, Provo.
Jex John W, 85, $8470, Spanish Fork.
Jex Lumber Co, 6, $290, Spanish Fork.
Jex Richd H, 181, $5565, Spanish Fork.
Jex Wm, 28, $3370, Spanish Fork.
Job Herbt D, 19, $190, Goshen.
Job Herbt D, 12, $1700, Provo.
Job Thos Est, 253, $2410, Goshen.
Job Thos D, 443, $3040, Eureka.
Job Thos D, 8, $170, Goshen.
Johns Anna L, 20, $600, Spanish Fork.
Johns Grover, 5, $600, Spanish Fork.
Johns Wm R, 47, $3500, Spanish Fork.
Johnson Aaron, 2, $150, Springville.
Johnson Aaron, 160, $685, Thistle.
Johnson Alex F, 2, $210, Sprinville.
Johnson Annie M, 15, $1990, Spanish Fork.
Johnson Annie S, 7, $850, Pleasant Grove.
Johnson Anthon P, 29, $2600, Mapleton.
Johnson Arno A, 26, $2320, Spanish Fork.
Johnson Arthur S, 5, $300, Spanish Fork.
Johnson Autna P, 5, $400 ,Spanish Fork.
Johnson A B, 31, $1420, Provo.
Johnson A, Wayne, 163, $1620, Springville.
Johnson A W, 158, $560, American Fork.
Johnson Bengt, 5, $760, Provo.
Johnson Bengt jr, 107, $12480, Provo.
Johnson Bert D, 5, $625, Provo.
Johnson Bjarni J, 20, $1350, Spanish Fork.
Johnson Brigham, 121, $900, Provo.
Johnson Brighamine, 30, $2440, Provo.
Johnson Carl J, 21, $2260, Pleasant Grove.
Johnson Carl R, 1, $220, Provo.
Johnson Caroline B, 124, $790, Santaquin.
Johnson Cecilia, 7, $500, Springville.
Johnson Chas C, 47, $1100, Lindon.
Johnson Chas D, 1, $100, Spanish Fork.
Johnson Chas E, 10, $550, Provo.
Johnson Chas F, 107, $1920, Lehi.
Johnson Chas G, 43, $5370, Pleasant Grove.
Johnson Chas J, 5, $150, Pleasant Grove.
Johnson Charlotte C, 6, $750, Pleasant Grove.
Johnson Conrad A, 5, $150, Santaquin.
Johnson C G, 160, $1280, Mammoth.
Johnson C. I, 1, $60, Lehi.
Johnson C L, 21, $3410, Provo.
Johnson David, 11, $1300, Provo.
Johnson Dorthea M, 10, $1400, Provo.
Johnson Edwd A, 1, $200, Springville.
Johnson Edwin R, 2, $400, Spirngville.
Johnson Einer P, 13, $810, Spanish Fork.
Johnson Elemine J, 202, $2000, Salt Lake City.
Johnson Eliza, 5, $1100, Provo.
Johnson Eliz H, 62, $3140, Pleasant Grove.
Johnson Ella M, 19, $1010, Springville.
Johnson Ellen, 6, $760, Pleasant Grove.
Johnson Ellen C, 50, $2000, Provo.
Johnson Elmer, 162, $1030, Mapleton.
Johnson Elmer, 160, $640, Thistle.
Johnson Frank, 10, $1000, Mapleton.
Johnson Frank, 5, $500, Springville.
Johnson Freda A, 1, $70, Benjamin.
Johnson Geo M, 1, $170, Salem.
Johnson Gesli, 9, $830, Spanish Fork.
Johnson Gilbert A, 17, $1520, Spanish Fork.
Johnson Gilbert G, 6, $800, Spanish Fork.
Johnson Greta, 80, $400, Salt Lake City.
Johnson G W, 4, $430, Pleasant Grove.
Johnson Halder B, 27, $2380, Spanish Fork.
Johnson Hannah M, 3, $90, Santaquin.
Johnson Henry C, 1, $300, American Fork.
Johnson Hugh D, 160, $640, Springville.
Johnson Hugh D, 160, $720, Thistle.
Johnson Hyrum E, 9, $1170, Pleasant Grove.
Johnson Ingar, 9, $450, Provo.
Johnson Ingeborg S, 12, $890, Spanish Fork.
Johnson Mrs Ingle, 80, $400, Santaquin.
Johnson Ira, 31, $50, Santaquin.
Johnson Jacob E, 26, $3300, American Fork.
Johnson Jas E, 11, $1270, Mapleton.
Johnson Janette, 4, $360, Lehi.
Johnson Jesse W, 3, $420, Provo.
Johnson John, 92, $8935, Benjamin.
Johnson John, 154, $9120, Provo.
Johnson John A, 35, $1260, Santaquin.
Johnson John B, 5, $110, Goshen.
Johnson John B, 14, $990, Spanish Fork.
Johnson John B Est, 15, $730, Goshen.
Johnson John C, 49, $860, Santaquin.
Johnson John C, 139, $2440, Spanish Fork.
Johnson John I, 30, $1250, Pleasant Grove.
Johnson John V, 24, $1300, Pleasant Grove.
Johnson John W, 1, $200, Spanish Fork.
Johnson Jos H, 1, $80, Salem.
Johnson Jos L, 2, $250, Pleasant Grovee.
Johnson Jos S, 10, $430, Pleasant Grove.
Johnson Josephine O, 1, $150, Salem.
Johnson Justus W, 4, $760, Provo.
Johnson J, Bayard, 14, $1560, Springville.
Johnson J B, 26, $2250, Spanish Fork.
Johnson J Jos, 12, $1450, Provo.
Johnson J L, 40, $200, Salt Lake City.
Johnson J P, 23, $2300, Provo.
Johnson J Wm, 35, $3100, Mapleton.
Johnson Lars A, 351, $7970, Santaquin.
Johnson Lars A jr, 135, $2870, Santaquin.
Johnson Lee W, 320, $3200, Mosida.
Johnson Lilly, 1, $300, Spanish Fork.
Johnson Louisa, 3, $250, Mapleton.
Johnson Mads, 9, $650, Provo.
Johnson Marcus, 1, $150, Spanish Fork.
Johnson Margt, 31, $1580, Spanish Fork.
Johnson Maribath R, J, $1140, Provo.
oJhnson Marinus, 15, $1350, Spanish Fork.
Johnson Marion M, 1, $210, Springville.
Johnson Martha E, 4, $500, Pleasant Grove.
Johnson Mary, 12, $90; Goshen.
Johnson Mary C, 2, $60, Santaquin.
Johnson Mary E, 15, $600, Santaquin.
Johnson Melvin A, 10, $1000, Pleasant Grove
Johnson Minnie R, 2, $150, Provo.
Johnson Mont, 21, $2800, Springville.
Johnson Murl, 5, $720, Provo.
Johnson Nels B, 13, $2090, Provo.
Johnson Nels W, 9, $725, Provo.
Johnson Niels, 29, $3770, Provo.
Johnson Niels, 210, $2470, Santaquin.
Johnson Nile, 7, $350, Payson.
Johnson Ole C, 3, $195, Salem.
Johnson Orson, 10, $150, Spanish Fork.
Johnson Parley, 34, $1850, Spanish Fork.
Johnson Peter A, 19, $2450, Pleasant Grove.
Johnson Peter B, 18, $1660, Provo.
Johnson Peter J, 40, $520, Ft Green.
Johnson Robt S, 11, $430, Pleasant Grove.
Johnson Rosetta, 5, $200, Provo.
Johnson Saml E, 40, $1200, Provo.
Johnson Sarah, 1, $250, Springville.
Johnson Sarah C, 4, $340, Provo.

Automobile Repairing
Springs and Bodies
363 WEST CENTER
Peay Bros.
Blacksmithing
& Horseshoeing
PROVO, UTAH

Provo Implement & Motor Co.
International Trucks, Titan and Mogul Tractors
316 WEST CENTER ST. Phone 142 PROVO, UTAH.

Johnson Sarah J, 27, $1580, Lehi.
Johnson Serena R, 20, $800, Salem.
Johnson Stephen D, 5, $600, Mapleton.
Johnson Susie, 20, $1600, Benjamin.
Johnson Urban, 192, $5470, Goshen.
Johnson Victor, 2, $370, Provo.
Johnson Victor C, 10, $1000, Pleasant Grove
Johnson Violet D, 240, $1280, Provo.
Johnson Wayne, 3, $450, Springville.
Johnson Wm C, 26, $2500, Spanish Fork.
Johnson Wm G, 40, $200, Fairfield.
Johnson Wm J, 20, $1700, Spanish Fork.
Johnson Wm O, 35, $730, Santaquin.
Johnson Willis K, 71, $4940, Springville.
Johnson & Sons Investment Co, 7, $787, Lindon.
Johnston Dora E, 5, $110, Provo.
Jones Albt, 19, $2500, Provo.
Jones Alice A, 177, $11400, Spanish Fork.
Jones Amasa L, 16, $900, Payson.
Jones Anna J, 4, $670, Provo.
Jones Arthur, 3, $530, Payson.
Jones Catherine D, 17, $1710, Provo.
Jones Chas A, 7, $850, Provo.
Jones Chas E, 19, $2850, Provo.
Jones David, 13, $550, Lehi.
Jones David H, 15, $1440, Provo.
Jones David H, 36, $4860, Spanish Fork.
Jones Della, 11, $1795, Spanish Fork.
Jones D W, 1, $90, American Fork.
Jones Edwd T, 36, $5000, Provo.
Jones Elias, 196, $8960, Spanish Fork.
Jones Ellen, 17, $1430, Lehi.
Jones Ellen R, 4, $680, Provo.
Jones Frank Est, 18, $3000, Payson.
Jones F A, 154, $620, Tucker.
Jones Geo, 10, $1480, Spanish Fork.
Jones Hyrum V, 2, $150, Spanish Fork.
Jones Irwin, 35, $4525, Provo.
Jones Jas E, 23, $3670, Payson.
Jones John, 559, $29910, Spanish Fork.
Jones John E, 20, $2000, Lehi.
Jones John E, 14, $1600, Provo.
Jones John L, 160, $2400, Spanish Fork.
Jones John W, 46, $4410, American Fork.
Jones John W, 5, $100, Spanish Fork.
Jones Jos E, 84, $5370, Spanish Fork.
Jones Jos H, 41, $4780, Lake Shore.
Jones Llewellyn, 1, $60, Spanish Fork.
Jones L H, 6, $275, Elberta.
Jones Margt J, 30, $3200, Spanish Fork.
Jones Mary J, 14, $1590, Spanish Fork.
Jones Myra L, 3, $370, Lehi.
Jones M L, 4, $800, Springville.
Jones Percy, 2, $300, Provo.
Jones Phillip, 63, $4730, Lehi.
Jones Saml J, 5, $562, Provo.
Jones Sarah A, 4, $710, Provo.
Jones Savilla J, 6, $240, Lehi.
Jones Sevila C, 6, $230, Lehi.
Jones Stephen, 31, $2557, Provo.
Jones Thos, 62, $3230, Lehi.
Jones Thos B, 126, $7650, Spanish Fork.
Jones Thos H, 9, $1800, Provo.
Jones Thos R, 26, $1550, Lehi.
Jones Thos S, 10, $1880, Provo.
Jones Thos W, 14, $1040, Lehi.
Jones Wm A, 12, $1610, Payson.
Jones Wm H, 6. $275, Elberta.
Jones Wm L, 6, $600, Provo.
Jones Wm N Est, 7, $500, Lake Shore.
Jones Wm O, 36, $5000, Spanish Fork.
Jones Wm T, 7, $950, Provo.
Jones W V, 40, $1080, Lake Shore.
Jones Zachariah, 42, $460, Santaquin.
Jonson Jonathan P, 1, $300, American Fork.
Jordan Ellen M, 5, $1000, Springville.
Jordan Elliott N, 1, $250, Sprinville.
Jordan Fielding, 22, $2350, Mapleton.
Jordan Ida, 20, $600, American Fork.
Jordan Wm W, 9, $1000, Springville.
Jorganson Hans, 9, $1250, Pleasant Grove.
Jorganson Minnie M, 1, $190, Pleasant Grove.
Jorgensen Alma, 18, $1530, Provo.
Jorgensen Chloe D, 26, $1270, Salem.
Jorgensen Christian, 6, $840, Salem.
Jorgensen Saml O, 1, $90, Pleasant Grove.
Jorgenson Danl, 2, $240, American Fork.
Judson Henriette D, 10, $450, Mosida.
Julian Jas, 12, $960, American Fork.
Kakunes Jas P, 60, $2210, Provo.
Kannair David, 1, $100, Provo.
Kapple Lyman, 20, $800, Payson.
Kapple Lyman Est, 72, $5420, Payson.
Kargas Angellas, 20, $850, American Fork.
Karrell Sarah A, 2, $70, Lehi.
Karren Edwd, 42, $5420, Lehi.
Karren Josephus, 1, $300, American Fork.
Karren Wm, 5, $300, Lehi.
Kartchner Mark E, 40, $5157, Provo.
Kartchner Mark E jr, 15, $2298, Provo.
Kay Adelbert, 105, $775, Santaquin.
Kay Catherine, 43, $650, Provo.
Kay Hyrum J, 30, $500, Santaquin.
Kay Jas E, 20, $180, Mona.
Kay John I, 25, $160, Provo.
Kay John R, 75, $760, Santaquin.
Kay Lydia, 80, $435, Santaquin.
Keel Amelia, 5, $880, Payson.
Keele Alex, 21, $2760, Salem.
Keele John A, 1, $200, Springville.
Keele Wm F, 1, $200, Salem.
Keeler Jos B, 371, $3700, Provo.
Keeler Martha A, 91, $2050, Provo.
Keeley Mrs Daisy C, 160, $800, Springville.
Keetch Alfred G, 34, $2860, Pleasant Grove.
Keetch Alfred G jr, 21, $2140, Pleasant Grove.
Keetch Wm J, 11, $930, Pleasant Grove.
Keller Jared T, 10, $940, American Fork.
Keller Robt A, 240, $1200, Salt Lake City.
Kellett Wm B, 20, $600, Lehi.
Kelley Daisy, 1, $90, Springville.
Kelley David H, 1, $20, American Fork.
Kelley Eliz, 149, $800, Springville.
Kelley Geo A, 161, $2300, Springville.
Kelley Jos L, 20, $150, American Fork.
Kelley Wm E, 56, $3100, American Fork.
Kelly Ella J, 17, $2800, Provo.
Kelly Jos L, 100, $1120, American Fork.
Kelly Maurice L, 10, $1000, Eureka.
Kelly Wm E, 24, $370, American Fork.
Kelsey W H, 24, $2420, Springville.
Kelsey W H jr, 3, $666, Springville.
Kemp Henry, 16, $180, Lehi.
Kemp John D, 4, $190, Lehi.
Kemp J W, 1, $70, Lehi.
Kendall David A, 4, $550, Mapleton.
Kerr Albt, 61, $4855, Payson.
Kerr David, 1, $110, Payson.
Kerr Ellen M, 2, $400, Payson.

FARRER BROS. CO.
SUPERIOR DRY GOODS
SUITS - CLOAKS - SHOES
29-31 N. Academy Ave. Provo

Provo Pressed Brick Co.
Manufacturers of Buff and Red Pressed, Wire Cut, Fire and Haverstraw Brick
Drain Tile, Lime and Cement
Office, Provo Com'l & Savings Bank Bldg. Tel. 165 PROVO, UTAH

SHOES For the Whole Family
THE HUB CLOTHING STORES CO.
We Sell For Less
Clothing, Hats Furnishings for Men and Boys PROVO, UTAH

J. C. PENNEY CO. GOLDEN RULE STORE
DRY GOODS, SHOES SUITS, CLOAKS
CLOTHING, HATS, CAPS, FURNISHINGS, ETC. 286 WEST CENTER ST. PROVO

Kerr John M, 5, $910, Payson.
Kerr Jos, 1, $150, Payson.
Kerr Jos A, 4, $580, Payson.
Kerr Jos M, 155, $2188, Payson.
Kerr Sarah A, 2, $320, Payson.
Kershaw Wm, 19, $1950, American Fork.
Kesler Murray, 5, $350, American Fork.
Killian Alex, 3, $550, Salem.
Killian Jacob, 46, $2270, Salem.
Killian Jacob Est, 14, $420, Salem.
Killian John F, 14, $2340, Salem.
Killian Mary L, 2, $350, Salem.
Kimball Dora D, 29, $1060, Sandy.
Kimball Geo S, 8, $320, Salt Lake City.
Kimber Edwd S, 10, $1600, Provo.
Kinder Jas H, 8, $300, Payson.
Kinder Robt, 27, $1080, Lehi.
Kindred Annie P, 11, $250, Springville.
Kindred John R, 28, $550, Provo.
Knidred John R, 10, $600, Springville.
Kindred Luanna M, 3, $300, Springville.
King Byron W, 8, $41, Salt Lake City.
King Danl, 5, $260, Spanish Fork.
King Wm, 33, $2940, American Fork.
Kinnear David, 1, $200, Provo.
Kinnear Robt, 6, $1180, Provo.
Kirby Mary E, 10, $1500, Provo.
Kirk Jas H, 27, $3400, Pleasant Grove.
Kirk Saml, 13, $1525, Pleasant Grove.
Kirk S H, 15, $1830, Pleasant Grove.
Kirk Wm, 14, $1220, Pleasant Grove.
Kirk Wm J, 22, $2690, Pleasant Grove.
Kirk Wm P, 25, $2680, Pleasant Grove.
Kirkham Francis W, 186, $3870, Salt Lake City.
Kirkham Hyrum, 3, $220, Lehi.
Kirkham Jas Sons Co, 8, $880, Lehi.
Kirkham Jos, 8, $970, Lehi.
Kirkman Emma M, 72, $1290, Santaquin.
Kirkman Geo E, 80, $320, Santaquin.
Kirkman Hannah, 46, $3920, American Fork.
Kirkman Jas, 29, $1180, Springville.
Kirkman Robt E, 11, $820, American Fork.
Kirkwood Jos S C, 40, $4640, American Fork
Kirkwood S C, 1, $100, American Fork.
Kitchen Danl W, 3, $349, Provo.
Kitchen John A, 9, $1200, Junction.
Kitchen Sarah F, 2, $230, Pleasant Grove.
Kitchen Wm, 13, $520, Payson.
Kitts Phillip, 6, $570, Alpine.
Klaner Nettie B, 10, $400, Mosida.
Kling David S, 5, $1100, Provo.
Kling Emily P, 10, $2050, Provo.
Knight Geo T, 21, $2640, American Fork.
Knight Investment Co, 8217, $50880, Provo.
Knight Jesse, 2, $70, Payson.
Knight Jesse, 144, $5180, Provo.
Knight J Wm, 177, $4100, Provo.
Knight Leo J, 9, $1134, Provo.
Knight Newell J, 32, $4390, Provo.
Knight Roberts Mining Co, 84, $422, Provo.
Knight Trust & Savings Bank, 10, $600, Provo.
Knudsen Andw K, 256, $6360, Provo.
Knudsen Benj H, 22, $1250, Provo.
Knudsen Caroline, 49, $2400, Provo.
Knudsen Catherine, 4, $190, Lehi.
Knudsen Christian, 45, $3930, Lehi.
Knudsen Gilbert C, 26, $1360, Lehi.
Knudsen Heber A, 9, $1100, Provo.
Knudsen Herman, 211, $8860, Provo.
Knudsen Ida K, 6, $1200, Provo.
Knudsen Julia, 2, $350, Provo.
Knudsen Karl J, 10, $930, Provo.
Knudsen Mathias, 10, $580, Lake Shore.
Knudsen Mathias, 24, $3340, Provo.
Knudsen Milton H, 10, $1580, Provo.
Knudsen Nels W, 3, $760, Provo.
Knudsen Parley, 8, $400, Lehi.
Knudsen Reed J, 15, $520, Provo.
Knudsen Sarah L, 10, $1500, Lehi.
Knudsen Thorsten, 3, $130, Lehi.
Koffard Christina, 15, $1453, Provo.
Koffard Clarence L, 5, $360, Provo.
Koffard Erastus, 7, $1250, Provo.
Koffard Willard H, 4, $487, Provo.
Koontz Francis M, 10, $785, Benjamin.
Kopp Fredk, 5, $620, Pleasant Grove.
Korns W H, 188, $1400, Salt Lake City.
Koyle Albt A, 70, $900, Salem.
Koyle Albt H, 20, $100, Salem.
Koyle Albt H, 447, $8070, Spanish Fork.
Koyle John H, 87, $8860, Spanish Fork.
Koyle John L, 142, $1530, Spanish Fork.
Kramer J W, 1, $100, Spanish Fork.
Kruse Margt L, 4, $560, Pleasant Grove.
Kyes L J, 40, $300, Salt Lake City.
Ladd Geo C, 10, $1180, Provo.
Ladd Lottie A, 5, $480, Provo.
Lafount Harold A, 121, $6100, Salt Lake City.
Lafrenz Robt L, 10, $400, Mosida.
La Grange Francis L, 14, $1060, American Fork.
Laird Hettie L, 1, $60, Lehi.
Laird Wm, 187, $1700, Eureka.
Lake Shore Creamery Co, 1, $150, Spanish Fork.
Lakin Jas, 3, $600, Castle Gate.
Lambert Geo C, 40, $140, Alpine.
Lambert Investment Co The, 89, $1070, Salt Lake City.
Lambert Wilson, 2, $200, Pleasant Grove.
Lambson Archibald, 13, $1120, Springville.
Lambson Sarah D, 11, $1230, Springville.
Lant David, 20, $2500, Payson.
Lant John T, 76, $3180, Payson.
Lapish Jos S, 1, $190, American Fork.
Laroon Anna, 2, $350, American Fork.
Larsen Alfred, 2, $150, Payson.
Larsen Andw C, 40, $640, Santaquin.
Larsen Catherine L, 37, $370, Spanish Fork.
Larsen Christian P, 44, $4025, Pleasant Grove.
Larsen Eliz, 3, $170, Pleasant Grove.
Larsen Hans, 72, $4380, Spanish Fork.
Larsen Jas P, 30, $3600, Mapleton.
Larsen Jos L, 29, $3040, Spanish Fork.
Larsen Lars, 120, $2280, Santaquin.
Larsen Lars P, 88, $8160, Spanish Fork.
Larsen Lars V, 3, $280, Lehi.
Larsen Marinus, 43, $2440, Spanish Fork.
Larsen Mary C, 35, $30, Lehi.
Larsen Mary C, 5, $500, Mapleton.
Larsen Mina, 39, $4600, Mapleton.
Larsen Niels, 7, $500, Provo.
Larsen Niels P, 29, $3130, Spanish Fork.
Larsen N A, 88, $3990, American Fork.
Larsen Wilford, 5, $500, Mapleton.
Larson Alma, 1, $300, American Fork.
Larson Andw, 260, $1040, Mt Pleasant.
Larson Andw B, 6, $1200, Provo.

TELLURIDE MOTOR CO.
Distributors Buicks, Oldsmobiles, Nationals, G. M. C. Trucks, Parrett Tractors
57-71 WEST CENTER ST. PROVO, UTAH

Utah Timber & Coal Co.
MINING TIMBERS, LUMBER, LATH, SHINGLES
PREPARED ROOFING, UTAH PORTLAND CEMENT

Larson Ann, 23, 1230, Provo.
Larson Benj, 26, $1850, Provo.
Larson Danl, 20, $500, Provo.
Larson Danl, 5, $300, Vineyard.
Larson Erick, 10, $400, Salt Lake City.
Larson Ernest O, 2, $80, Santaquin.
Larson Fred E, 10, $400, Goshen.
Larson, G D, 10, $400, Goshen.
Larson Hannah, 23, $1730, Spanish Fork.
Larson Hans P, 29, $1740, Spanish Fork.
Larson Jas R, 64, $910, Santaquin.
Larson John, 26, $1850, Provo.
Larson Jos, 30, $3510, Pleasant Grove.
Larson Marion, 34, $4040, Pleasant Grove.
Larson Neils, 560, $1680, Fairview.
Larson Ole, 80, $280, Fairview.
Larson P C, 6, $300, Pleasant Grove.
Larson Thos C, 26, $1120, Pleasant Grove.
Larson Wm L, 25, $80, American Fork.
Lasson Andw, 789, $4345, Fairview.
Lasson Arthur R, 280, $4220, Indianola.
Lasson Neils, 60, $180, Fairview.
Lasson Niels, 80, $980, Indianola.
Lasson N O, 40, $1250, Indianola.
Lasson Ole, 389, $9940, Fairview.
Lasson Ole, 50, $1060, Indianola.
Lasson Ole & Sons, 200, $3660, Indianola.
Lasson Ole C, 80, $2195, Indianola.
Lasson Ole E, 50, $880, Indianola.
Latta Joshua W, 4, $640, Provo.
Lattersall Jas W, 15, $1200, Pleasant Grove.
Laughlin F D, 100, $3600, Mosida.
Lauridsen Jens H, 40, $520, Salem.
Law Chas O, 114, $2500, Springville.
Law Ray E, 28, $2800, Mapleton.
Lawhorn Holman, 10, $900, Provo.
Lawhorn Paulis H, 1, $440, Provo.
Lawhorn Zack, 1, $80, American Fork.
Lawrence Frank, 7, $260, Provo.
Lawrence Lars O, 2, $250, Spanish Fork.
Lawson Clarence A, 10, $500, Mosida.
Lawswon Martin, 3, $400, Provo.
Leavitt Chet, 80, $420, Provo.
Leavitt Lillian B J, 2, $450, Provo.
LeBaron David T, 163, $820, Santaquin.
LeBaron Geo W, 343, $3360, Santaquin.
Lee Danl K, 80, $480, Colton.
Lee Emma S, 5, $300, Mapleton.
Lee Emma W, 6, $1160, Salt Lake City.
Lee E O, 10, $400, Salt Lake City.
Lee Harry K, 5, $300, Mapleton.
Lee Jennie C, 10, $400, Salt Lake City.
Lee John A, 4, $480, Mapleton.
Lee John B, $80, $480, Colton.
Lee John H, 35, $3630, Mapleton.
Lee J Warren, 7, $660, Salt Lake City.
Lee Mabel A, 10, $800, Spanish Fork.
Lee Saml, 2, $320, Provo.
Lee W H, 70, $2800, Provo.
Leek Saml, 1, $40, Thistle.
Leetham Henry C, 19, $2960, Provo.
Leetham Jas C, 50, $1000, Provo.
Leetham John T, 25, $150, Lake Shore.
Leetham Judith A, 21, $3150, Lake Shore.
Leetham Mrs J C, 3, $150, Provo.
Leetham Lydia A, 3, $150, Provo.
Lefdahl Isaac, 6, $160, Goshen.
Leffler Wm, 1, $400, Provo.
Lehi Manufacturing & Bldg Co, 4, $120, Lehi.
Leichty A B, 14, $960, Provo.
Leichty Ephraim, 57, $1000, Provo.
Leland Roller Mills, 7, $500, Spanish Fork.
Lemmon Hyrum, 316, $16840, Payson.
Lemmon Mary E, 47, $1710, Payson.
Leonard Hannah C, 16, $2370, Provo.
Leonard Thos, 3, $1130, Provo.
LeRoy A A, 21, $2050, Mapleton.
LeRoy Clarence, 27, $1345, Payson.
Lerwell John, 90, $5490, Payson.
Lerwell Thos, 21, $1240, Payson.
Lerwell Thos W, 80, $1280, Santaquin.
Leutersock John, 2, $80, Payson.
Lewis Mrs Clara, 22, $1030, Goshen.
Lewis Danl J, 153, $610, Provo.
Lewis David T, 121, $2920, Spanish Fork.
Lewis D H, 80, $320, Tucker.
Lewis Elias, 5, $450, Spanish Fork.
Lewis E D, 8, $150, Goshen.
Lewis Fredk, 36 $4170, Spanish Fork.
Lewis Geo H, 33, $2300, Spanish Fork.
Lewis Henry, 131, $4840, Lehi.
Lewis Hepsey S, 3, $700, Provo.
Lewis Jane S, 1, $280, Lehi.
Lewis John, 36, $180, Mosida.
Lewis John E, 40, $2590, Provo.
Lewis John L, 160, $1400, Goshen.
Lewis John S, 4, $120, Spanish Fork.
Lewis John W, 40, $160, Benjamin.
Lewis John W, 33, $2410, Spanish Fork.
Lewis Lewis, 34, $460, Alpine.
Lewis Lewis E, 320, $1960, Goshen.
Lewis Mary J, 313, $1810, Spanish Fork.
Lewis Oran A, 160, $640, Spanish Fork.
Lewis Ralph, 6, $600, Spanish Fork.
Lewis Rufus Est, 88, $2370, Goshen.
Lewis Rufus W, 234, $4700, Goshen.
Lewis R Caleb, 10, $240, oGshen.
Lewis Thos J, 1110, $4920, Provo.
Lewis Wm, 19, $300, Provo.
Lewis Wm D, 29, $1880, Park City.
Lewis Wm S, 7, $1200, Park City.
Leyshon Emily, 8, $1300, Spanish Fork.
Liddle Parley H, 21, $1730, American Fork.
Lienal David, 10, $1350, Lehi.
Lim Wm W, 25, $3080, Pleasant Grove.
Limm Maria M, 3, $150, Pleasant Grove.
Lindquist Carl J, 6, $450, Benjamin.
Lindstrom A I, 160, $600, Santaquin.
Lindstrom Chas A, 34, $500, Santaquin.
Lindstrom Gust H, 26, $790, Benjamin.
Lindstrom John E, 2, $170, Benjamin.
Lingdahl Erick, 6, $160, Santaquin.
Linstrom John E,37, $1000, Benjamin.
Litchfield Anna M, 126, $1420, Goshen.
Litchfield Jos I, 36, $800, Goshen.
Little Edgard Mining Co, 98, $480, Eureka.
Little John Z, 20, $1000 Alpine.
Little T Z, 1, $300, Alpine.
Littley Ada Y, 12, $1220, Salt Lake City.
Llewellyn Edwd, 191, $5860, Spanish Fork.
Llewellyn John, 45, $340, Goshen.
Llewellyn R W, 4, $360, Mapleton.
Llewellyn Thos, 6, $720, Spanish Fork.
Llewellyn Wm, 2, $320, Springville.
Lloyd Cecelia, 11, $1380, Spanish Fork.
Lloyd Jos B, 12, $2110, Provo.
Lloyd Michl G jr, 30, $2000, Provo.
Lloyd Thos, 8, $1110, Spanish Fork.
Loab Clyde R, 10, $1100, Provo.
Loader Annie, 8, $640, Pleasant Grove.
Loader Earl E, 2, $200, Pleasant Grove.

MENLOVE'S STUDIO Photographers
ENLARGEMENTS, KODAK FINISHING, FRAMES. MAIL ORDERS 283 W. CENTER ST. PROVO

BEEBE LUMBER COMPANY, Inc. "THE BUSY CORNER"
DOORS, SASH, MOULDINGS, CEMENT, BUILDERS
HARDWARE, FARM IMPLEMENTS
Tels. 104-105 298 Academy Ave., PROVO Branch Yard at Santaquin

L. A. CHRISTENSEN CO. CLOTHING
MEN'S FURNISHINGS, SHOES, HATS, ETC.
154 WEST CENTER STREET PROVO

E. J. WARD & SONS CO.
All Kinds of Planing Mill Work, Stairs and Store Fixtures

Loader Elias E, 2, $170, Pleasant Grove.
Loader Hyrum W, 6, $330, Pleasant Grove.
Loader Nathaniel, 2, $260, Pleasant Grove.
Lofgran Anna M, 15, $440, Santaquin.
Lofgren Alma H, 2, $40, Santaquin.
Lofgren Ellen A, 16, $841, Provo.
Lofgren Henry J, 40, $640, Santaquin.
Logsden Peter, 17, $1480, American Fork.
Logsdon Simon P, 12, $1100, American Fork
Long Jas H, 4, $740, Provo.
Long Louise, 20, $1760, Provo.
Loose Chas E, 203, $18445, Provo.
Loose Clarence, 150, $15250, Provo.
Loose C L, 40, $150, Provo.
Loose Mary J, 49, $3000, Payson.
Loose Mary J, 1, $40, Provo.
Loose W D, 150, $15250, Provo.
Losee David, 9, $1310, Lehi.
Losee David A, 2, $210, Benjamin.
Losee David A, 4, $220, Lehi.
Losee Isaac, 8, $350, Spanish Fork.
Losee Isaac H, 4, $160, Benjamin.
Losee John S, 53, $5170, Spanish Fork.
Losee Lyman P, 23, $950, Lehi.
Losee Mary E, 5, $360, Benjamin.
Losee Polly A, 16, $490, Lehi.
Lott Benj C, 31, $4210, Lehi.
Lott Benj S, 35, $4170, Lehi.
Lott Isaiah B, 23, $3950, Provo.
Lott LeRoy E, 14, $1350, Lehi.
Lott Mary A, 14, $1950, Lehi.
Loutensock John H, 18, $900, Payson.
Love Chas W, 23, $3000, Provo.
Love Jas C, 5, $430, Lehi.
Loveless Alfred A, 5, $680, Provo.
Loveless Geo W, 10, $1124, Provo.
Loveless Jas A, 90, $8745, Provo.
Loveless Jas A, jr, 29, $3510, Provo.
Loveless Jedediah J, 120, $2900, Payson.
Loveless John J, 2, $320, Provo.
Loveless John P, 34, $1640, Payson.
Loveless Jos W, 9, $1660, Provo.
Loveless Josephine, 4, $300, Provo.
Loveless Justin A, 5, $900, Payson.
Loveless Justin A, 100, $2000, Santaquin.
Loveless Leo S, 17, $1050, Payson.
Loveless Martin E, 58, $2740, Payson
Loveless Owen, 14, $560, Payson.
Loveless Parley O, 4, $440, Payson.
Loveless Parley O jr, 10, $390, Payson.
Loveless Sarah J, 1, $150, Payson.
Loveridge Alvin A, 15, $1538, Provo.
Loveridge Ann G, 3, $330, Lehi.
Loveridge Don C, 20, $3000, Lehi.
Loveridge Don I, 5, $375, Provo.
Loveridge Eliz, 10, $1218, Provo.
Loveridge J M, 4, $820, Provo.
Loveridge Wm, 32, $1170, American Fork.
Lowe Wm N, 1, $210, Springville.
Lowewole J A, 21, $1260, Salt Lake City.
Loy Emma M, 15, $250, Spanish Fork.
Loy Henry A, 29, $715, Spanish Fork.
Loynd Jos, 9, $1280, Springville.
Loynd Jos S jr, 1, $160, Springville.
Lucas Geo W, 243, $1220, Salt Lake City.
Lucas Jos, 36, $1830, Spanish Fork.
Luconder Nan S, 3, $120, Salt Lake City.
Ludlow C E, 9, $365, Benjamin.
Ludlow Enoch, 222, $7610, Benjamin.
Ludlow Enoch jr, 14, $1120, Benjamin.
Ludlow Jesse, 34, $4425, Spanish Fork.
Ludlow Nathaniel, 36, $4280, Spanish Fork.
Ludlow Paul, 37, $2480, Benjamin.
Ludlow Thos E, 221, $5990, Benjamin.
Ludlow Walter, 23, $2110, Benjamin.
Ludlow W H, 2, $120, Benjamin.
Ludvigsen H C, 42, $600, Spanish Fork.
Ludvigson Ferdinand, 17, $1910, Pleasant Grove.
Lunberg Chas, 20, $600, Sandy.
Lunceford Angeline, 11, $850, Provo.
Lunceford Esther J, 5, $290, Provo.
Lunceford Geo H, 6, $450, Provo.
Lunceford John H, 11, $720, Provo.
Lunceford Jos W, 21, $2525, Provo.
Lunceford Wilford, 3, $310, Provo.
Lund Anthony C, 320, $1600, Provo.
Lund Jas, 6, $330, Provo.
Lund Lewis W, 40, $3670, Pleasant Grove.
Lund Louis P, 4, $140, Pleasant Grove.
Lund Rasmus H, 9, $1270, Pleasant Grove.
Lundberg John, 14, $560, Salt Lake City.
Lundberg Nels L, 2, $420, Provo.
Lundell Alfred, 5, $520, Benjamin.
Lundell Carl A, 54, $3420, Benjamin.
Lundell Charlotta, 86, $4500, Benjamin.
Lundell Eric A, 58, $1910, Benjamin.
Lundell Eric A, 2, $130, Provo.
Lundell Eric A, 5, $400, Spanish Fork.
Lundell Fredk G, 55, $2710, Benjamin.
Lundell J F, 6, $750 ,Benjamin.
Lundgreen Hyrum H, 2, $150, Alpine.
Lundholm Aug L, 79, $2040, Santaquin.
Lundholm Louise, 8, $260, Santaquin.
Lundquist Carl J, 5, $340, Benjamin.
Lundquist Chas S, 12, $1200, Pleasant Grove.
Lundstrom Gus, 1, $30, Benjamin.
Lundstrom John E, 5, $210, Benjamin.
Lyman Francis M, 160, $800, Salt Lake City.
Lystrup Anna M, 6, $300, Provo.
Lystrup C F, 6, $230, Provo.
McAffee Nettie, 20, $2500, Lehi.
McBeth Arthur J, 34, $2800, Payson.
McBeth Dora, 9, $1500, Payson.
McBeth Jas S, 467, $23570, Payson.
McBeth Mary E, 34, $2800, Payson.
McBeth Wm E, 63, $4370, Payson.
McBride Danl B, 19, $60, Salt Lake City.
McBride Esther E, 1, $120, American Fork.
McBride J W, 28, $270, Salt Lake City.
McBride W A, 2, $310, American Fork.
McCall Eugene, 3, $420, Payson.
McCall Jas W, 10, $1150, Payson.
McCarry Sherman, 71, $5500, Salt Lake City.
McCauley Saml, 126, $470, Alpine.
McClellan Frank, 5, $630, Payson.
McClellan Jasper C, 94, $8940, Payson.
McClellan Saml W, 3, $130, Payson.
McClellan Wm C, 53, $2830, Payson.
McClerry Eliz, 3, $760, American Fork.
McCoard Harry, 1, $250, Provo.
McCornick W S, 10, $400, Salt Lake City.
McCornick & Co Bankers, 38, $9750, Salt Lake City.
McCullough Wm A, 26, $1940, Provo.
McDaniel Alvis S, 40, $140, American Fork.
McDaniel Arthur, 11, $830, Alpine.
McDaniel David, 697, $12230, Alpine.
McDaniel Ernest, 11, $850, Alpine.

Anderson Auto Paint Shop
EXPERT AUTOMOBILE PAINTERS
SIGNS AND SHOW CARDS
432 WEST CENTER PROVO

UTAH COUNTY ABSTRACT CO.
OLDEST ESTABLISHED PROVO LONGEST EXPERIENCED
CONVEYANCING — LOANS — INSURANCE

McDaniel Geo W, 54, $3960, Alpine.
McDaniel G Willard jr, 5, $100, Alpine.
McDaniel Ira, 2, $30, Alpine.
McDaniel Sarah A, 7, $680, Alpine.
McDaniel Sylvester, 8, $370, Alpine.
McDonald Eliz A, 8, $550, Provo.
McDonald Hannah J, 7, $400, American Fork
McDonald LeClaire, 80, $2360, Bountiful.
McDonald Marie, 1, $200, Springville.
McDonald Nellie, 40, $200, Fairfield.
McDonald W D, 10, $400, Elberta.
McDowell David P, 69, $3760, Payson.
McElvain Martha C, 22, $330, Lehi.
McEwan Celia, 5, $500, Provo.
McEwan Danl B, 25, $2211, Provo.
McEwan Irinda W, 23, $2641, Provo.
McEwan Leland E, 20, $360, Knightville.
McEwan Wm, 20, $360, Knightville.
McFadden Saml E, 1, $200, Provo.
McFarland W C, 50, $251, Salt Lake City.
MiKay Malcolm A, 5, $200, Elberta.
McKean Jos E, 520, $4760, Woods Cross.
McKean Saml E, 129, $555, Clinton.
McKell David A, 19, $2280, Spanish Fork.
McKell Henry J, 138, $5260, Spanish Fork.
McKell Jos G, 18, $1845, Spanish Fork.
McKell Robt W, 97, $8200, Spanish Fork.
McKell Wm B, 80, $3380, Spanish Fork.
McKenzie Eliz M, 11, $1120, Springville.
McKenzie Ellen G S, 5, $400, Springville.
McKenzie Frank, 8, $780, Springville.
McKenzie Geo L, 20, $2240, Springville.
McKenzie M E, 156, $1700, Springville.
McKenzie Wm A, 208, $6745, Springville.
McKillips Emery C, 20, $2437, Provo.
McKinney Hugh, 11, $340, Goshen.
McKinney Jacob, 5, $200, Cedar Fort.
McKinney John L, 960, $7800, Fairfield.
McKinney Mrs S, 2, $30, Fairfield.
McLain Wm J, 38, $2270, Lake Shore.
McLean Annie, 1, $150, Spanish Fork.
McLean Eliz, 3, $390, Salem.
McLeod Jean, 1, $160, Lehi.
McLeod Wm, 30, $450, Santaquin.
McMasters Isabelle, 7, $70, Salt Lake City.
McMie Robt, 10, $1200, Lehi.
McMillen Russell, 16, $1475, Provo.
McMillen W W, 16, $1475, Provo.
McNeill John, 9, $900, American Fork.
McNiell John Est, 17, $2060, American Fork
McOmie Robt, 10, $920, Lehi.
McPherson Willard B, 22, $1500, Springville.
Maag Annie, 157, $12800, Provo.
Maag Conrad jr, 29, $2780, Provo.
Mace Lucian N, 10, $720, Benjamin.
Mace L Noble, 3, $230, Benjamin.
Mack Hans P, 20, $2260, Pleasant Grove.
Mackay David O, 41, $3660, American Fork.
Mackley Albt J, 36, $470, Spanish Fork.
Madsen Andw, 270, $2690, Mosida.
Madsen Birgethe, 23, $2960, Salem.
Madsen Caroline K, 12, $300, Provo.
Madsen David H, 7, $290, Provo.
Madsen Edwin A, 46, $2700, Provo.
Madsen Florence B, 1, $60, Pleasant Grove.
Madsen Geo A, 26, $1130, Provo.
Madsen Hyrum, 5, $160, Provo.
Madsen Isaac P, 2, $80, Provo.
Madsen Jas, 16, $1770, Provo.
Madsen John J, 91, $5510, Provo.
Madsen John J jr, 13, $1400, Provo.
Madsen John W, 1, $80, Provo.
Madsen Louisa A, 10, $1300, Salem.
Madsen Morris, 10, $610, American Fork.
Madsen Peter jr, 53, $3840, Provo.
Madsen Wm H, 20, $300, Salem.
Madson Marius, 1, $150, American Fork.
Magnuson Ingrid, 2, $190, Pleasant Grove.
Maher Jos C, 10, $100, Elberta.
Mair Harry J, 325, $1600, Fairfield.
Makin Horace, 1, $220, Lehi.
Makin Irvin, 21, $2780, American Fork.
Makin John W, 17, $2000, American Fork.
Makin Laura L, 3, $380, Pleasant Grove.
Maland Jas W, 59, $2550, Lake Shore.
Mallett Fannie S, 9, $660, Alpine.
Malstrom Francis J, 160, $2040, Mapleton.
Malmstrom Margt, 5, $300, Mapleton.
Mammoth Mining Co, 24, $120, Salt Lake City.
Mann Dorothy, 1, $75, Provo.
Mann Ebenezer, 9, $875, Provo.
Mann Oscar, 4, $390, Provo.
Mann S W, 3, $610, Springville.
Manning Mrs A E, 1, $200, Lehi.
Manning Marie E, 5, $200, Lehi.
Manning Sidney E, 1, $80, Lehi.
Mansfield Thos, 31, $1200, Payson.
Manti City Savings Bank, 15, $1600, Manti.
Manwaring John H, 13, $460, Mapleton.
Manwaring John H, 1, $180, Springville.
Manwaring Sarah, 1, $260, Springville.
Manwell Ferrin S, 10, $350, Benjamin.
Manwell Jas A, 5, $360, Benjamin.
Manwell John M, 5, $940, Payson.
Manwell John V, 41, $1970, Payson.
Maple Mining Co, 21, $110, Provo.
Mapleton Cash Merc Co, 1, $60, Mapleton.
Mapleton Stock Mens Assn, 2, $20, Mapleton
Marble Lyman, 320, $1280, Colton.
March Jos F, 2, $200, Alpine.
Marcuson Carl A, 38, $3420, Spanish Fork.
Mark Soren, 19, $1060, Provo.
Markham Geo R, 12, $1160, Spanish Fork.
Markham Hosmer M, 54, $4920, Spanish Fork.
Markham Ira M, 3, $450, Benjamin.
Markham Ira M, 41, $5100, Spanish Fork.
Markham Jos W, 12, $1500, Spanish Fork.
Markham Stephen D, 130, $4510, Spanish Fork.
Markham Wm D, 14, $2130, Spanish Fork.
Marriott Chas A, 5, $450, Pleasant Grove.
Marriott Wm H, 5, $230, Pleasant Grove.
Marriotte O C, 3, $330, Provo.
Marrott Arthur Est, 38, $5470, Pleasant Grove.
Marrott Chas A, 5, $500, Pleasant Grove.
Marrott Lewis, 12, $880, Provo.
Marrott Wm A, 88, $6560, Pleasant Grove.
Marsh Albt, 37, $2290, Alpine.
Marsh John, 40, $200, Salt Lake City.
Marsh Jos F, 7, $30, Alpine.
Marsh Jos F, 4, $30, American Fork.
Marsh Mary, 16, $1560, Mapleton.
Marshbanks Edwin J, 40, $3000, Mapleton.
Marshbanks Mary E, 10, $1200, Mapleton.
Martell Morris J, 89, $7620, Spanish Fork.
Martell Wm C, 35, $3220, Spanish Fork.
Martin Geo H, 160, $800, Payson.
Martin Isabelle, 10, $1000, Provo.

The Jones-Oakes Dental & Surgical Supply Co.
P. O. BOX 1013. PHYSICIANS', DENTISTS' AND HOSPITAL SUPPLIES. 332 S. MAIN ST.
DENVER SALT LAKE SALT LAKE CITY.

STRAND THEATRE
ALWAYS 10 CENTS. ALWAYS SOMETHING GOOD
Classy Motion Pictures 150 W. Center Provo, Utah

W. H. RAY REAL ESTATE, LOANS INSURANCE
FARMS, RANCHES. 78 N. Academy Av., Provo

PROVO JUNK & HIDE CO. Highest Prices Paid
METAL, RUBBER, RAGS, IRON, HIDES, PELTS, ETC. 312 S. Academy Av. Tel. 235

Martin J, 141, $400, Thistle.
Martinson Soren P, 1, $120, Spanish Fork.
Marvin Sarah, 30, $1500, Salt Lake City.
Marvin Sarah W, 4, $50, American Fork.
Mary Ellen Mining & Milling Co, 49, $245, American Fork.
Mason Earl, 1, $120, Springville.
Mason E B, 1, $25, Tucker.
Mason Fredk W, 19, $2370, Springville.
Mason Geo A, 7, $720, Springville.
Mason Geo A Est, 7, $1380, Springville.
Mason Mary J, 8, $940, Lehi.
Mason Victor, 8, $250, Lehi.
Massey Thos E, 5, $800, Provo.
Masters John V, 13, $1340, Springville.
Mathews Walter J, 6, $880, Pleasant Grove.
Matley Frank, 26, $2100, Benjamin.
Matley Frank jr, 20, $1300, Benjamin.
Matley Fredk, 18, $1610, Spanish Fork.
Matley Jas A, 31, $1610, Spanish Fork.
Matsen Mary C, 10, $100, Lehi.
Matson Geo B, 18, $2170, Mapleton.
Matson Geo B jr, 8, $850, Mapleton.
Maughan Merrill O, 15, $2100, Provo.
Maurer Anthon, 6, $500, Salt Lake City.
Maw Chas E, 1, $850, Provo.
Maxfield Archie, 70, $2780, Pleasant Grove.
Maxfield M A, 3, $130, Pleasant Grove.
Maxfield Wm A, 6, $330, Pleasant Grove.
Maxfield Wm A, 136, $13380, Provo.
May Day Mining & Millg Co, 15, $70, Salt Lake City.
Mayberry John, 1, $200, Provo.
Maycock John B, 1, $60, Springville.
Maycock Julia H, 34, $4680, Springville.
Maycock J Berry, 22, $1925, Provo.
Mayer C F, 11, $625, Pleasant Grove.
Mayers Saml, 9, $580, Payson.
Mayhew Elisha S, 10, $1000, Pleasant Grove
Mayne Geo L, 29, $2090, Alpine.
Mayne John, 8, $700, Alpine.
Meacham Alma, 8, $734, Provo.
Meacham Amasa, 9, $1110, Provo.
Meacham Amasa L, 5, $380, Lindon.
Meacham Donna M, 2, $360, Provo.
Meacham Dora L, 1, $170, Provo.
Meacham Earl, 5, $478, Provo.
Meacham Geo D, 7, $1400, Provo.
Meacham Jonathan Est, 2, $240, Provo.
Meacham Wells, 7, $710, Provo.
Mears Joel, 31, $1170, Lehi.
Measom Ann J, 3, $450, Spanish Fork.
Meason Job, 44, $1500, Lake Shore.
Meason Thos, 175, $4540, Lake Shore.
Measons Chas, 85, $1330, Spanish Fork.
Meiling Peter C, 10, $860, Payson.
Mekin John, 5, $600, American Fork.
Meldrum Adelaide J, 35, $2510, Provo.
Meldrum David, 1, $950, Provo.
Meldrum Elmer, 6, $990, Provo.
Meldrum Frank W, 8, $1130, Provo.
Meldrum Geo, 20, $1700, Provo.
Meldrum Geo jr, 8, $1600, Provo.
Meldrum Jas L, 176, $16770, Provo.
Meldrum Jane D, 21, $2685, Provo.
Meldrum Jos B, 4, $849, Provo.
Melling Jas, 2, $320, Lehi.
Mellor Allie, 20, $400, Payson.
Mellor Angus, 11, $690, Eureka.
Mendenhall Berne M, 160, $1200, Springville.
Mendenhall Eustace, 5, $840, Payson.
Mendenhall Guy W, 10, $840, Springville.
Mendenhall Hannah M, 16, $1170, Springville.
Mendenhall John, 76, $5820, Mapleton.
Mendenhall John, 80, $2800, Payson.
Mendenhall John, 56, $2315, Springville.
Mendenhall Jos, 40, $1600, Payson.
Mendenhall Richd L, 71, $7880, Mapleton.
Mendenhall Seymour L, 56, $1530, Springville.
Mendenhall Thos D, 7, $630, Springville.
Mendenhall Thos L, 69, $8848, Springville.
Menlove Ann, 2, $90, Payson.
Menlove A J, 80, $1650, Goshen.
Menlove Walter, 17, $890, Payson.
Mercier Henry J, 147, $850, Lehi.
Merrill Bathsheba S, 80, $1280, Salt Lake City.
Merrill Fred, 6, $240, Lehi.
Merrill L H, 55, $273, Salt Lake City.
Merrill Thos S, 161, $1200, Payson.
Merriott Chas A, 2, $300, Pleasant Grove.
Merriott Effie D, 1, $100, Pleasant Grove.
Merryweather F H, 8, $2130, Provo.
Messenger Melissa, 4, $330, Springville.
Messenger Murray W, 1, $140, Springville.
Messersmith Ralph H, 160, $800, Cedar Fort
Mikall Geo H, 40, $1400, Lake Shore.
Mikesell David, 2, $110, Benjamin.
Mildenhall Wm A, 4, $710, Provo.
Miles C E, 2, $160, Payson.
Miles C E, 200, $1400, Santaquin.
Miles Jesse, 496, $4900, Payson.
Miles Lucretia A, 160, $800, Roosevelt.
Miles Lucretia A, 2, $200, Spanish Fork.
Miller Anna J, 9, $1080, Spanish Fork.
Miller A W, 3, $260, American Fork.
Miller Chas H, 4, $300, Provo.
Miller Clara K, 13, $1390, American Fork.
Miller Eliz M, 12, $1760, American Fork.
Miller Elsie E, 3, $360, American Fork.
Miller Emma E, 2, $320, Provo.
Miller Francis A, 30, $3400, Spanish Fork.
Miller Henry, 13, $1830, American Fork.
Miller Henry, 152, $800, Elberta.
Miller Henry, 10, $700, Pleasant Grove.
Miller Hill Mining Co, 188, $938, Provo.
Miller Inez, 40, $200, Salt Lake City.
Miller Jas B, 1, $350, Provo.
Miller Jas D, 10, $1590, Spanish Fork.
Miller John B, 18, $1690, American Fork.
Miller John B, 17, $2280, Pleasant Grove.
Miller John B, 10, $1270, Springville.
Miller John C, 9, $1250, American Fork.
Miller John F, 8, $1140, American Fork.
Miller John M, 4, $310, American Fork.
Miller Jos, 3, $750, American Fork.
Miller Jos, 5, $350, Pleasant Grove.
Miller Jos J, 80, $1000, Spanish Fork.
Miller J M, 522, $3850, Colton.
Miller Kate, 12, $450, American Fork.
Miller Lewis E, 66, $5280, Spanish Fork.
Miller Margt, 49, $7200, Murray.
Miller Martha E, 34, $2040, Elberta.
Miller Mary, 1, $360, Springville.
Miller Mary C, 3, $500, American Fork.
Miller Mining & Smelting Co, 56, $227, Salt Lake City.
Miller Peter, 4, $610, American Fork.
Miller Peter D, 5, $480, Bingham.

CONSOLIDATED WAGON & MACHINE CO.
A Machine or Devise For Every Farm Trouble
255 WEST CENTER ST. PROVO, UTAH

Garden City Real Estate Co.
EVERY KNOWN KIND OF **INSURANCE**
182 W. CENTER ST. Phone 688 PROVO, UTAH

Miller Theodore, 4, $530, American Fork.
Miller Uriah G, 71, $10637, Murray.
Miller Wm A, 5, $90, Santaquin.
Miller Wm M, 20, $1570, American Fork.
Millett Franklin N, 32, $2140, Pleasant Grove.
Millett Paul A, 11, $1650, Provo.
Mills Martin W, 1, $40, Provo.
Mills Robt C, 18, $1260, Benjamin.
Milne Geo J, 11, $1120, Mapleton.
Milner Merintha J, 5, $700, Spanish Fork.
Miner Abner D, 57, $2240, Springville.
Miner Mrs Abner D, 2, $50, Springville.
Miner Albt L, 5, $320, Springville.
Miner Mrs Alma D, 18, $360, Springville.
Miner Carlos, 11, $400, Springville.
Miner Delilah, 20, $610, Springville.
Miner Don C, 82, $3020, Springville.
Miner Don C Est, 4, $210, Springville.
Miner Floyd L, 9, $230, Springville.
Miner H F, 6, $220, Pleasant Grove.
Miner Marion A, 159, $460, Springville.
Miner Marion F, 165, $1030, Springville.
Miner Mormon, 8, $757, Provo.
Miner Moroni A, 183, $7150, Springville.
Miner M A, 4, $150, Spanish Fork.
Miner M O, 8, $900, Provo.
Miner Paul C, 7, $500, Springville.
Miner Thorn C, 7, $540, Springville.
Mineral Flat Mining Co, 48, $11515, Provo.
Misener Orson A, 5, $500, American Fork.
Misener Sylvia, 11, $1100, American Fork.
Mitchell David A, 241, $2560, Thistle.
Mitchell Emma W, 3, $210, Payson.
Mitchell Ethel, 1, $280, Pleasant Grove.
Mitchell Jas A, 47, $1720, Payson.
Mitchell John H, 320, $1600, Ogden.
Mitchell John W, 10, $420, Lehi.
Mitchell June W, 80, $220, Provo.
Mitchell Louisa, 48, $6000, American Fork.
Mitchell Richd, 29, $3750, American Fork.
Mitchell Robt L, 160, $930, Thistle.
Mitchell Wm, 10, $400, Elberta.
Mitchell Wm H, 298, $5935, Provo.
Money Albt T, 35, $4510, Spanish Fork.
Money Richd M, 5, $500, Spanish Fork.
Money Richd V, 9, $1260, Spanish Fork.
Money Richd W, 27, $3370, Spanish Fork.
Monk Chas, 5, $300, Spanish Fork.
Monk David W, 39, $1900, Spanish Fork.
Monk Emma, 15, $900, Spanish Fork.
Monk Enoch, 10, $920, Payson.
Monk Newell W, 26, $1750, Spanish Fork.
Monk Wm T, 51, $3530, Spanish Fork.
Monsen Sjnr, 5, $550, Provo.
Monson Jens, 108, $4130, Pleasant Grove.
Monson John, 8, $500, American Fork.
Monson John, 14, $1500, Pleasant Grove.
Monson Mons, 149, $2760, Pleasant Grove.
Monson Niels, 21, $1330, Pleasant Grove.
Monson Olaf, 3, $375, Pleasant Grove.
Monson Swen, 140, $1560, Pleasant Grove.
Montague Anna C, 2, $60, Santaquin.
Montague Bernard A, 41, $1440, Spanish Fork.
Moore Alba J, 5, $200, Goshen.
Moore Alva J, 5, $50, Mosida.
Moore Alva J, 20, $840, Payson.
Moore Clara H, 47, $500, Payson.
Moore Clarence L, 6, $240, Payson.
Moore Clarence L, 18, $700, Spring Lake.
Moore Cynthia, 3, $770, Eureka.
Moore Geo B, 20, $1100, Eureka.
Moore Geo B, 17, $970, Payson.
Moore Hugh, 5, $270, Spanish Fork.
Moore John, 11, $1300, Spanish Fork.
Moore John H, 1, $40, Payson.
Moore John N, 1, $540, Provo.
Moore Reed, 3, $150, Spring Lake.
Moore Reed E, 27, $1070, Payson.
Moore Saml D, 73, $3640, Payson.
Moore Saml D jr, 10, $400, Payson.
Moore Vina, 20, $1020, Payson.
Moore Walter H, 10, $400, Spanish Fork.
Morby Chas, 20, $2900, Provo.
Morgan Christina, 4, $160, Santaquin.
Morgan David, 78, $9130, Spanish Fork.
Morgan Eliz, 290, $1690, Goshen.
Morgan Geo P, 5, $350, Provo.
Morgan Gustaf E, 1, $30, Santaquin.
Morgan Isaac, 6, $800, Provo.
Morgan John B, 60, $360, Goshen.
Morgan John G, 56, $7480, Spanish Fork.
Morgan John M, 6, $570, Benjamin.
Morgan John M, 10, $500, Spanish Fork.
Morgan John R, 680, $5620, Goshen.
Morgan John T, 15, $2130, Spanish Fork.
Morgan Perry, 9, $300, Elberta.
Morgan Ralph D, 19, $2790, Spanish Fork.
Morgan Sarah A, 27, $2884, Provo.
Morgan Thos, 56, $1740, Goshen.
Moritz Philip, 10, $500, Elberta.
Morrill Martha E, 4, $400, Payson.
Morris Eunice L, 11, $850, Benjamin.
Morris Mary, 7, $500, Springville.
Morrison Archie, 40, $1800, Elberta.
Morrison Flady, 320, $1280, Thistle.
Morrison Geo, 43, $780, Benjamin.
Morrison John A, 7, $200, Elberta.
Morrison Roy, 2, $100. Thistle.
Morsdon Amos A, 20, $1600, Taylorsville.
Morse Hannah E, 1, $200, American Fork.
Mortensen Arlington P, 3, $160, Payson.
Mortensen Arlington P, 33, $1480, Salt Lake City.
Mortensen Junius, 20, $1200, Payson.
Mortensen Martha, 10, $250, Spanish Fork.
Mortensen Martin H, 8, $390, Pleasant Grove.
Mortensen Morten P, 8, $480, Spanish Fork.
Mortensen Neils C, 12, $350, Spanish Fork.
Mortensen Rulon E, 20, $1200, Payson.
Mortenson Tillie E, 1, $50, Spanish Fork.
Morton Allan, 39, $1940, Pleasant Grove.
Morton Allan jr, 5, $360, Pleasant Grove.
Morton David, 5, $370, Pleasant Grove.
Morton John, 5, $360, Pleasant Grove.
Morton Robt, 5, $370, Pleasant Grove.
Mosida Fruit Lands Co, 6336, $182000, Salt Lake City.
Mosida Irrigation Co, 40, $1100, Mosida.
Mott Albt S, 3, $200, American Fork.
Mott Alice T, 14, $1640, American Fork.
Moulton Geo, 2, $360, Eureka.
Mountain Exchange Mining Co, 63, $315, Provo.
Mountain Lake Mining Co, 159, $793, Provo.
Mower Orson H, 6, $560, Springville.
Mower Oscar M, 27, $2790, Springville.
Mower Oscar W, 1, $70, Springville.
Mower Wm M, 29, $1460, Provo.

SMOOT LUMBER CO.
PORTLAND CEMENT
PLASTER PARIS AND HARD WALL PLASTERS
Builders' Hardware, General Building Material, Combination and Wire Fence, GENERAL MILL WORK
OFFICE AND YARD
Opp. R. R. Freight Depot
PROVO, UTAH

Henriod's GOOD EATS CAFE
46 W. Center St., Provo

Barton Furniture Co.
FURNITURE AND CARPETS
28-32 N. ACADEMY AV. PROVO

Taylor Bros. Company Hardware & Ranges
THE BIG DEPARTMENT STORE

Moyle Alice, 10, $1000, American Fork.
Moyle Henry, 284, $3920, Alpine.
Moyle John, 50, $2400, Alpine.
Moyle Jos E, 257, $2460, Alpine.
Moyle Leah E, 41, $1330, American Fork.
Moyle Parley, 3, $20, Alpine.
Moyle Stephen, 4, $600, American Fork.
Moyle Stephen Est, 28, $2330, Alpine.
Moyle Stephen Est, 86, $4220, American Fork.
Moynier Honorie, 80, $320, Price.
Muhlestein Abraham B, 79, $400, Provo.
Muhlestein Anna C, 160, $2230, Provo.
Muhlestein Emil, 193, $4010, Provo.
Muhlestein John N, 130, $1800, Provo.
Muhlestein Jos A, 10, $930, Provo.
Muhlestein Josephine L, 1, $100, Provo.
Muhlestein Nicholas, 2, $80, Provo.
Mulkay Annie, 6, $300, American Fork.
Mulliner B Y, 326, $1980, Lehi.
Munns Chas, 2, $70, Lehi.
Munns Geo C, 4, $870, Springville.
Murdock J R, 80, $400, American Fork.
Murdock Royal J, 111, $910, Provo.
Murphy Mark, 25, $2630, American Fork.
Murray John, 5, $400, Mapleton.
Murray John, 18, $1800, Springville.
Muzzell Hyrum J, 66, $2640, Pleasant Grove
Muzzell John H, 33, $500, Pleasant Grove.
Myers E W, 10, $300, Mosida.
Myers Geo Y, 11, $100, Alpine.
Myers Geo Y, 76, $2070, American Fork.
Nash Ephraim, 231, $6450, Alpine.
Nash E J, 80, $740, Alpine.
Nash Michl O, 7, $200, Salem.
Nash Oliver H, 5, $180, Salem.
Nash R Y, 60, $310, Alpine.
Nash Worthy Est, 20, $101, Alpine.
National Savings & Trust Co, 191, $3150, Salt Lake City.
Neal Jas M, 2, $200, Springville.
Nebeker Ammon, 32, $5580, Payson.
Nebeker Henry, 33, $3420, Payson.
Nebeker Mary, 5, $470, Payson.
Nebeker Walter D, 160, $200, Salt Lake City.
Needham Jesse, 10, $1000, Provo.
Neilson Anthon, 38, $160, Provo.
Neilson Christian, 6, $190, Santaquin.
Neilson Eleanor, 25, $1080, Santaquin.
Neilson Isaac, 10, $700, Pleasant Grove.
Neilson Isaac P, 5, $180, Provo.
Neilson John jr, 40, $2700, Lake Shore.
Nelson Adeline D, 85, $3450, Pleasant Grove
Nelson Alva, 21, $2410, Provo.
Nelson Andw E, 10, $1450, Spanish Fork.
Nelson Anna T, 28, $3190, Provo.
Nelson Bina, 1, $180, Pleasant Grove.
Nelson Cannon, 260, $1040, Mt Pleasant.
Nelson Carl, 3, $270, Pleasant Grove.
Nelson Chas F, 5, $740, Spanish Fork.
Nelson Christian, 51, $580, Santaquin.
Nelson David W, 40, $520, Santaquin.
Nelson Eleanora, 68, $980, Goshen.
Nelson Eliza, 20, $1520, Provo.
Nelson Elwood, 5, $360, Provo.
Nelson Ewing, 10, $100, Goshen.
Nelson Henry J, 49, $4490, Spanish Fork.
Nelson Hyrum, 6, $812, Provo.
Nelson Irving, 36, $600, Goshen.
Nelson Isaac B, 22, $130, Provo.
Nelson Isaac P, 12, $2060, Provo.
Nelson Jacob, 2, $160, Pleasant Grove.
Nelson Jas A, 13, $1810, Pleasant Grove.
Nelson Jennie, 7, $550, Spanish Fork.
Nelson Jens R, 6, $300, Pleasant Grove.
Nelson John, 4, $510, Spanish Fork.
Nelson John C, 13, $1600, Pleasant Grove.
Nelson John E, 21, $2650, Pleasant Grove.
Nelson John E, 11, $1760, Provo.
Nelson John E, 11, $630, Spanish Fork.
Nelson Lars P, 12, $2600, Provo.
Nelson Martin, 160, $880, Cedar Fort.
Nelson Martin F, 29, $1300, Spanish Fork.
Nelson Maud N, 30, $350, Provo.
Nelson Nels, 10, $600, Elberta.
Nelson Nels W, 120, $1700, Santaquin.
Nelson Nephi, 46, $580, Santaquin.
Nelson Niels, 17, $1550, American Fork.
Nelson Peter, 14, $340, Goshen.
Nelson Peter, 2, $450, Provo.
Nelson Peter Est, 141, $2630, Goshen.
Nelson Peter C, 1, $150, American Fork.
Nelson Peter E, 21, $1330, Spanish Fork.
Nelson Sam H, 41, $220, Eureka.
Nelson Swen J, 34, $4630, Pleasant Grove.
Nelson Wm R, 10, $974, Provo.
Nerden Hannah, 9, $925, Pleasant Grove.
Nerdin Jas, 15, $1000, Pleasant Grove.
Nerdin John M, 8, $800, Pleasant Grove.
Netherland Live Stock & Dairy Co, 172, $4420, Lehi.
New Year Gold Mining Co, 63, $316, Salt Lake City.
Newell Arthur E, 3, $450, Provo.
Newell Elliott A, 27, $3300, Provo.
Newell Myron, 20, $2650, Provo.
Newers Minerva R, 6, $900, Provo.
Newitt Geo, 1, $300, Spanish Fork.
Newman Anna J, 2, $375, Pleasant Grove.
Newman Augusta N, 2, $250, Pleasant Grove.
Newman Fredk W, 21, $2290, Pleasant Grove.
Newman John H, 17, $1630, Pleasant Grove.
Newman Mat, 80, $1600, Eureka.
Nicholes Eleanor, 9, $1350, American Fork.
Nicholes Geo H, 3, $860, American Fork.
Nicholes Jos, 28, $1900, American Fork.
Nicholes Sydney, 30, $3410, American Fork.
Nicholes Sidney jr, 1, $550, American Fork.
Nicholls Stephen F, 34, $169, Salt Lake City.
Nichols Geo, 13, $1000, American Fork.
Nichols Ray D, 1, $100, American Fork.
Nichols Sidney E, 21, $2550, American Fork
Nichols Sylvia A, 1, $70, American Fork.
Nielsen Andres, 1, $70, Pleasant Grove.
Nielsen Annie E, 1, $75, Lehi.
Nielsen Hogen, 7, $1090, Pleasant Grove.
Nielsen Niels C, 35, $1660, American Fork.
Nielsen Swen J, 5, $780, Pleasant Grove.
Nielson Andw, 9, $1116, Provo.
Nielson Andw V, 34, $2950, Spanish Fork.
Nielson Andw V jr, 20, $1110, Mapleton.
Nielson Anthon, 89, $2510, Provo.
Nielson Aug, 7, $200, Provo.
Nielson A L, 6, $150, Provo.
Nielson Carl W, 40, $400, Salt Lake City.
Nielson Christian, 59, $580, Salem.
Nielson C C, 5, $420, Provo.
Nielson C T, 53, $2770, American Fork.

Automobile Repairing
Springs and Bodies
363 WEST CENTER
Peay Bros.
Blacksmithing
& Horseshoeing
PROVO, UTAH

Provo Implement & Motor Co.
INTERNATIONAL FARM MACHINES & REPAIRS
316 WEST CENTER ST. Phone 142 PROVO, UTAH.

Nielson Elias, 27, $3702, Provo.
Nielson E A, 50, $2350, Provo.
Nielson Harriet E, 3, $240, Spanish Fork.
Nielson Henry J, 12, $400, Spanish Fork.
Nielson Inger, 5, $700, Pleasant Grove.
Nielson Jas, 16, $2290, Spanish Fork.
Nielson Jens, 31, $470, Pleasant Grove.
Nielson John, 20, $2000, Lake Shore.
Nielson John jr, 74, $1050, Lake Shore.
Nielson Jorgon C, 53, $2850, Provo.
Nielson Jos A, 1, $150, Spanish Fork.
Nielson Lars, 232, $14920, Spanish Fork.
Nielson Louis, 2, $200, Pleasant Grove.
Nielson L W, 18, $1600, American Fork.
Nielson Maggie S, 1, $140, Pleasant Grove.
Nielson Magnus Est, 20, $2400, Pleasant Grove.
Nielson Marcia, 83, $125, Provo.
Nielson Mare K, 5, $120, Pleasant Grove.
Nielson Martin, 20, $350, Provo.
Nielson Mary C, 3, $320, Springville.
Nielson Mary M, 1, $120, Mapleton.
Nielson M Jane, 6, $650, Springville.
Nielson N A, 10, $1600, Provo.
Nielson Otto M, 59, $1470, American Fork.
Nielson Peter A, 1, $250, American Fork.
Nielson Peter E, 82, $7550, Spanish Fork.
Nielson Wm H, 32, $2850, Spanish Fork.
Night Geo T, 1, $30, American Fork.
Nilsen Martin F, 11, $240, Spanish Fork.
Nish Leon D, 10, $160, Mosida.
Nisonger Chester, 43, $820, Santaquin.
Noakes David P, 86, $930, Springville.
Noakes Millie A, 18, $100, Provo.
Noakes Wm I, 2, $400, Springville.
Noakes Thos, 9, $240, Springville.
Noe Abraham, 2, $400, Springville.
Noe Edwd P, 1, $180, Springville.
Noe Emma I, 2, $120, Pleasant Grove.
Noe Geo, 1, $200, Springville.
Nold Lettie, 19, $1900, Provo.
Norman Mary M, 26, $1140, Lehi.
Norman Minnie E, 139, $2040, Lehi.
Norman Richd, 84, $530, Lehi.
Norton Mary A, 5, $170, Lehi.
Noyes J F, 89, $6010, American Fork.
Noyes J F, 5, $470, Lehi Junction.
Noyes Lucian H, 22, $400, Provo.
Noyes Lucian L, 6, $600, Provo.
Nunn Lucian L, 79, $9875, Provo.
Nunnery J Henry, 45, $250, Provo.
Nunnery W Amos, 22, $250, Provo.
Nutt Wm, 1, $60, Provo.
Nuttall Jos W, 13, $2059, Provo.
Nuttall L John, 41, $2650, Provo.
Nuttall Maggie J, 7, $1040, Salem.
Nuttall Richd J, 38, $1040, Salem.
Nuttall Ruby H, 3, $700, Provo.
Nuttall Wm A, 19, $3050, Provo.
Nybo Eugene K, 13, $670, Spanish Fork.
Nybo Mikkel K, 265, $3310, Spanish Fork.
Oak Hollow Land & Stock Co, 246, $1840, Lehi.
Oakander Lorentz, 5, $200, Santaquin.
Oakey Edwin, 1, $130, Alpine.
Oakey Edwin Est, 40, $140, Alpine.
Oakey Jas, 1, $275, Springville.
Oakley Amy, 575, $5160, Springville.
Oakley Ernest, 2, $206, Springville.
Oakley Jos, 12, $1210, American Fork.
Oakley J E, 1, $360, Springville.
Oakley Richd D, 197, $1030, Springville.
Oakley Shipton, 1, $200, Springville.
Oberg John T, 1, $200, Provo.
Oberhansley Amelia, 299, $1840, Clinton.
Oberhansley Henry, 80, $320, Thistle.
Oberhansley John, 1, $10, Clinton.
Oberhansley John, 908, $4600, Thistle.
Oberhanslie Mary U, 5, $960, Payson.
Oberhanslie Mary V, 3, $400, Payson.
Ochse Reuben, 1, $70, Springville.
Ockerman Peter, 6, $600, Benjamin.
Odin Annie G, 2, $500, American Fork.
Offret Marie, 1, $150, Provo.
Offret Y M, 9, $700, Provo.
Ogden Louisa C E, 8, $960, Pleasant Grove.
O'Hara Geneva, 38, $1720, Payson.
Ohran Chas, 3, $30, Lehi.
Okander Catherine, 19, $650, Santaquin.
Okander Christy, 2, $100, Santaquin.
Okelberry Catherine, 207, $3310, Goshen.
Okelberry Everett, 20, $1310, Goshen.
Okelberry Mary E, 34, $2350, Goshen.
Okelberry Peter, 206, $3480, Goshen.
Okelberry Wm P, 79, $2170, Goshen.
Okerman Peter A, 27, $1380, Benjamin.
Okey Edwin, 16, $870, Alpine.
Okey Jos, 13, $1110, American Fork.
Old American Mining Co, 19, $100, Provo.
Oldroid T J, 40, $160, Fountain Green.
Oliver Jas A, 30, $200, Provo.
Olmstead Loren, 20, $2280, Lehi.
Olmstead L A, 4, $120, Lehi.
Olmstead Sarah A, 8, $930, Lehi.
Olpin Alma J, 4, $300, Pleasant Grove.
Olpin Alvira S, 6, $640, Pleasant Grove.
Olpin Edwin D, 13, $290, Pleasant Grove.
Olsen Ammon, 17, $2170, American Fork.
Olsen Andw, 30, $3080, Pleasant Grove.
Olsen Chas J, 21, $2740, Pleasant Grove.
Olsen Edwin, 1, $400, Springville.
Olsen Emma, 1, $150, Salem.
Olsen Hannah, 29, $1700, Provo.
Olsen Hans G, 35, $1900, Lake Shore.
Olsen Hans G, 159, $5040, Spanish Fork.
Olsen Harold, 2, $80, Santaquin.
Olsen Jessie, 15, $280, Provo.
Olsen John, 7, $260, Provo.
Olsen John A, 18, $720, Salem.
Olsen Jos, 9, $1000, Spanish Fork.
Olsen Lillian, 2, $260, Provo.
Olsen Loren, 2, $260, Provo.
Olsen Louis M, 102, $4770, Pleasant Grove.
Olsen Lovisa, 2, $260, Provo.
Olsen Margt, 13, $750, Spanish Fork.
Olsen Martin F, 5, $30, Goshen.
Olsen Mary, 12, $1650, Pleasant Grove.
Olsen Ole, 20, $800, Provo.
Olsen Ole P, 10, $1050, American Fork.
Olsen Otto, 10, $1312, Provo.
Olsen O C, 7, $500, American Fork.
Olsen Richd, 1, $450, Provo.
Olsen Ruth, 2, $260, Provo.
Olsen Sena, 8, $790, Spanish Fork.
Olsen Wm, 2, $260, Provo.
Olson Adolph G, 25, $4210, Provo.
Olson Andw, 14, $490, Santaquin.
Olson Culbert L, 80, $4540, Salt Lake City.
Olson Hyrum, 54, $490, Santaquin.
Olson Lewis H, 17, $1360, Provo.
Olson Maria C, 2, $50, Santaquin.
Olson Olof G, 22, $780, Santaquin.

FARRER BROS. CO. Suits and Cloaks
29-31 N. Academy Avenue PROVO

Provo Pressed Brick Co.
Manufacturers of Buff and Red Pressed, Wire Cut, Fire and Haverstraw Brick
Drain Tile, Lime and Cement
Office, Provo Com'l & Savings Bank Bldg. Tel. 165 PROVO, UTAH

SHOES For the Whole Family
The Money Back Store — We Sell For Less
THE HUB CLOTHING STORES CO.
Clothing, Hats Furnishings for Men and Boys PROVO, UTAH

J. C. PENNEY CO. GOLDEN RULE STORE DRY GOODS CLOTHING
LADIES' AND MEN'S FURNISHINGS, SUITS, CLOAKS, SHOES 286 WEST CENTER ST. PROVO

Olson O G L, 5, $150, Santaquin
Omaha Gold Mining Co, 104, $521, Salt Lake City.
Omer Gustave S, 14, $1010, Lindon.
Openshaw David, 40, $385, Santaquin.
Openshaw Eli, 10, $500, Santaquin.
Openshaw Henry, 1, $30, Spring Lake.
Openshaw John T, 115, $1475, Santaquin.
Openshaw Levi, 80, $1000, Santaquin.
Openshaw Sarah E, 1, $60, Payson.
Orem Frank M, 23, $3550, Salt Lake City
Orr Jas C, 17, $750, American Fork.
Orr R C, 20, $450, Elberta.
Orvin Hulda, 20, $830, Provo.
Oscarson Gustaf E, 20, $1740, Pleasant Grove.
Osterloh H E, 48, $480, Lehi.
Ostler Chas R, 1, $120, Springville.
Ostler P A, 3, $530, Springville.
Ostler Saml, 14, $1970, Springville.
Ostler Wm E, 4, $340, Springville.
Ott Lydia M, 6, $300, Payson.
Otterson Charity A, 14, $450, Lake Shore.
Otterson Erastus L, 59, $3330, Spanish Fork.
Otterson Hans, 1, $60, Spanish Fork.
Otterson Hyrum, 72, $2660, Lake Shore.
Otterson Hyrum, 67, $2640, Spanish Fork.
Otterson Jos, 90, $3600, Spanish Fork.
Otterson Julius, 13, $1400, Lehi.
Otterson Larcena, 47, $5160, Salem.
Otterson Nels, 15, $470, Lehi.
Ottesen Jos, 179, $1490, Spanish Fork.
Otteson Erastus, 31, $300, Spanish Fork.
Otto G Fred, 41, $2550, Payson.
Ovard John A, 40, $3120, American Fork.
Overby C H, 11, $1100, Provo.
Overland Gold Mining Co, 55, $273, Salt Lake City.
Pace Alfred L, 119, $730, Thistle.
Pace Ann, 22, $1750, Spanish Fork.
Pace John A, 240, $2360, Thistle.
Pace Sidney A, 10, $950, Provo.
Pace Wm A, 439, $6840, Springville.
Pace Wm A, 1, $320, Thistle.
Pace Wm R, 7, $800, Spanish Fork.
Pacific Mining & Milling Co, 72, $359, Salt Lake City.
Pack Adelbert B, 1, $800, Provo.
Pack Erastus F, 21, $2430, Provo.
Pack Isaac R, 10, $1200, Lehi.
Pack J Justin, 30, $300, Roosevelt.
Pack Mervin E, 11, $110, Salt Lake City.
Packard Edwd W, 43, $650, Salt Lake City.
Packard Jacob A, 338, $11130, Springville.
Packard Milan, 5, $150, Springville.
Packard Nephi, 8, $240, Springville.
Packard Noah R, 2, $300, Springville.
Packard Sophia A ,5, $330, Springville.
Padfield Saml, 4, $1050, American Fork.
Page Jonathan S, 40, $640, Payson.
Page Jonathan S jr, 333 $6080, Payson.
Page Lucia D, 5, $410, Payson.
Page Robt R, 20, $3000, Provo.
Page Wm H, 63, $1180, Goshen.
Palfreyman Dennis, 31, $2900, Springville.
Palfreyman Edwd T, 10, $610, Springville.
Palfreyman Esther, 4, $830, Springville.
Palfreyman I G, 3, $225, Mapleton.
Palfreyman Nannie H, 10, $600, Mapleton.
Palfreyman Nannie H, 71, $4140, Springville.
Palfreyman Olive, 1, $75, Mapleton.
Palfreyman Prudence A, 1, $220, Springville.
Palfreyman Wm, 1, $120, Springville.
Palmer Ed S, 40, $1600, Mosida.
Parcell Jos K, 4, $415, Provo.
Park Andw, 80, $400, Fairfield.
Park Boyd, 142, $711, Salt Lake City.
Park David S, 111, $3597, Provo.
Park John S, 38, $4673, Provo.
Park Mary I, 1, $200, Payson.
Park Wm S, 23, $2270, Provo.
Parker Annie M, 16, $1510, American Fork.
Parker Eliz, 11, $1040, American Fork.
Parker Henry, 5, $340, Payson.
Parker John H, 5, $250, Payson.
Parker Lafayette, 82, $8490, American Fork
Parker Martha E, 5, $340, Payson.
Parker Martha M, 83, $8380, American Fork.
Parker Thos B, 74, $7000, American Fork.
Parker Thos B, 16, $1410, Pleasant Grove.
Parks Saml W, 10, $980, Pleasant Grove.
Parry Eliz A S, 6, $190, Ogden.
Parry Gronway, 160, $1600, Salt Lake City.
Parry Mary A, 20, $1400, Lake Shore.
Parson Fredk, 40, $640, Santaquin.
Parsons Geo, 19, $2340, Salem.
Partnership Investment Co, 40, $200, Salt Lake City.
Partridge Ernest D, 5, $650, Provo.
Partridge Mary M, 91, $1850, Goshen.
Partridge Maud W, 5, $585, Provo.
Partridge Raymond, 26, $3829, Provo.
Patefield Felix, 5, $100, Elberta.
Patrick John H, 1, $200, Springville.
Patten David W, 20, $2875, Provo.
Patten Henry V, 11, $520, Benjamin.
Patten Thos J jr, 31, $3075, Provo.
Patten Wm W, 4, $612, Provo.
Patterson C G, 2, $240, Lehi.
Patterson Jos R, 41, $4020, Spanish Fork.
Paxman Esther, 1, $400, American Fork.
Paxman E M, 1, $300, Provo.
Paxman Geo B, 10, $710, Silver City.
Payne Danl E, 10, $1290, Springville.
Payson Agricultural Pasture Co, 187, $4500, Payson.
Payson Exchange Savings Bank, 11, $350, Payson.
Pearce Annie, 1, $450, Provo.
Pearson John, 5, $880, Payson.
Peay Amanda, 4, $310, Provo.
Peay Annie M, 5, $800, Provo.
Peay Danl R, 44, $2700, Provo.
Peay Eliza J, 8, $1600, Provo.
Peay Emma, 2, $220, Provo.
Peay Frank E, 10, $1000, Spanish Fork.
Peay Franklin F, 26, $2380, Spanish Fork.
Peay Geo B, 10, $1030, Pleasant Grove.
Peay Geo B, 5, $10, Provo.
Peay Geo T, 430, $2150, Provo.
Peay Gideon, 4, $610, Provo.
Peay John E, 14, $1660, Provo.
Peay Jos R, 3, $170, Benjamin.
Peay Jos R, 25, $2025, Provo.
Peay Martha A, 11, $1170, Benjamin.
Peay Martha A, 29, $3600, Payson.

TELLURIDE MOTOR CO.
Distributors Buicks, Oldsmobiles, Nationals, G. M. C. Trucks, Parrett Tractors
57-71 WEST CENTER ST. PROVO, UTAH

Utah Timber & Coal Co.
All the BEST Kinds of COAL, Fuel, Kindling Etc.

Peay Saml, 4, $610, Provo.
Peay Walter B, 10, $1700, Provo.
Peay Wm B, 21, $3240, Provo.
Peay W R, 5, $840, Provo.
Peck Alma M jr, 15, $1400, Provo.
Peck Elisha, 28, $2350, Lehi.
Peck Elisha jr, 83, $5980, Lehi.
Peck John, 10, $1200, Lehi.
Pederson Alfred, 5, $300, Springville.
Pederson Annie R, 3, $280, Salem.
Pederson Carl O, 5, $300, Springville.
Pederson Karl N, 4, $450, Provo.
Pederson Kristen S, 12, $2790, Provo.
Peery Andw B, 20, $1030, Payson.
Peery Chas B, 50, $1930, Payson.
Peery Edwd L, 8, $320, Payson.
Peery Edwd L, 11, $400, Spring Lake.
Peery Ella B, 2, $120, Payson.
Peery Luella, 120, $480, Mapleton.
Peery Saml W, 22, $780, Santaquin.
Peery Sarah L, 10, $440, Payson.
Peery Thos E, 40, $1490, Payson.
Pelkey Chas, 1, $210, Provo.
Pendleton Andw J, 233, $4720, Salt Lake City.
Penrod Amasa L, 14, $1945, Provo.
Penrod Annie, 1, $150, Provo.
Penrod Chas, 5, $800, Provo.
Penrod C W, 1, $200 Provo.
Penrod David I, 6, $1090, Provo.
Penrod David N, 35, $4155, Provo.
Penrod Dora, 1, $150, Provo.
Penrod John, 6, $970, Provo.
Penrod Mathew L, 7, $1260, Provo.
Penrod Pearl, 1, $150, Provo.
Penrod Wilford, 6, $750, Provo.
Penrod Wm A, 26, $2975, Provo.
Penrod Wm E, 6, $810, Provo.
Peoples Co-op Inst, 6, $240, Lehi.
Pepper Francetta, 1, $90, Salem.
Pepper Ray, 5, $250, Payson.
Perry Bert W, 1, $150, Payson.
Perry Bert W, 28, $1130, Spring Lake.
Perry Chas B, 20, $160, Thistle.
Perry C A, 3, $750, Springville.
Perry Edwd H, 16, $1840, Mapleton.
Perry Eliz J, 2, $220, Provo.
Perry Frank, 4, $360, Provo.
Perry Geo A, 3, $350, Eureka.
Perry Geo A, 3, $30, Payson.
Perry Horace B, 19, $1220, Mapleton.
Perry Hyrum B, 20, $1620, Mapleton.
Perry Hyrum D, 86, $800, Mapleton.
Perry Marcus, 9, $560, Mapleton.
Perry Marius L, 5, $500, Mapleton.
Perry Marion, 8, $1040, Mapleton.
Perry Marion, 35, $2040, Springville.
Perry Mark L, 8, $1040, Mapleton.
Perry Martha S, 1, $200, Springville.
Perry Martin S, 12, $1190, Springville.
Perry P P, 8, $1040, Mapleton.
Perry Rachel M, 5, $300, Payson.
Perry Saml M, 13, $3000, Springville.
Perry Wood, 16, $480, Santaquin.
Persson Amelia J, 30, $1200, Payson.
Persson Amelia J, 1, $200, Salem.
Persson John, 4, $260, Payson.
Pete Danl, 8, $700, American Fork.
Petersen John H, 1, $250, Provo.
Peterson Alice E, 2, $200, American Fork.
Peterson Andw, 49, $2330, Lehi.
Peterson Andw, 42, $1700, Salem.
Peterson Andw A, 32, $2510, Lehi.
Peterson Anna M, 6, $1070, Provo.
Peterson Anne, 4, $360, Spanish Fork.
Peterson Annie, 7, $1050, Salem.
Peterson A E, 13, $300, Lehi.
Peterson Chas H, 52, $4500, Spanish Fork.
Peterson Chas L, 28, $1600, Lehi.
Peterson Chris, 12, $600, American Fork.
Peterson Christian, 33, $2566, Lehi.
Peterson Christian, 15, $270, Santaquin.
Peterson Christian F, 5, $520, Lehi.
Peterson Chrstsian R, 1, $70, Lehi.
Peterson Christina L, 9, $750, Spanish Fork.
Peterson David, 5, $350, Lehi.
Peterson Ellis, 11, $1620, Lehi.
Peterson Emma L, 4, $620, Lehi.
Peterson Erastus, 5, $300, Pleasant Grove.
Peterson Ernni W, 4, $250, Mapleton.
Peterson Gideon, 3, $440, Pleasant Grove.
Peterson Gunder, 240, $2260, Indianola.
Peterson Hannah, 16, $1500, Pleasant Grove.
Peterson Hannah, 5, $190, Santaquin.
Peterson Hans R, 160, $800, Fairfield.
Peterson Harriet M, 33, $6600, Salem.
Peterson Henry, 5, $560, Salt Lake City.
Peterson Henry F, 31, $1930, American Fork.
Peterson Henry O, 1, $200, Salem.
Peterson Hulda W, 6, $600, Pleasant Grove.
Peterson Hyrum, 2, $230, Lehi.
Peterson Hyrum, 320, $1600, Spring City.
Peterson H I, 15, $400, Elberta.
Peterson Ingre, 22, $2310, Springville.
Peterson Jas, 9, $660, American Fork.
Peterson Jas, 93, $2490, Cedar Fort.
Peterson Jas, 9, $550, Goshen.
Peterson Jas, 365, $3270, Lehi.
Peterson Jas C, 3, $250, Mapleton.
Peterson Jas C, 26, $2670, Pleasant Grove.
Peterson John, 34, $2370, Lehi.
Peterson John L, 2, $300, Lehi.
Peterson John N, 7, $660, Springville.
Peterson John O, 47, $1380, Santaquin.
Peterson John R, 1, $60, Lehi.
Peterson John W, 5, $760, Springville.
Peterson Jos, 56, $5250, Benjamin.
Peterson, Jos B, 1, $200, Salem.
Peterson Josephine, 5, $920, Payson.
Peterson Julia A, 1, $160, Salem.
Peterson Katherine M, 10, $1680, Provo.
Peterson Lewis F, 5, $120, Santaquin.
Peterson Lillie E, 2, $320, Lehi.
Peterson Louis, 10, $550, Pleasant Grove.
Peterson Louis, 41, $1260, Santaquin.
Peterson Louis Est, 68, $890, Alpine.
Peterson Louis M, 38, $3380, Pleasant Grove
Peterson Martin A, 1, $200, Salem.
Peterson Mary A, 7, $250, Lehi.
Peterson Mary C, 2, $240, Lehi.
Peterson Mathias, 14, $2140, Lehi.
Peterson Niels, 1, $200, Provo.
Peterson Niels P, 3, $525, Pleasant Grove.
Peterson Niels P, 16, $1560, Spanish Fork.
Peterson Olof, 174, $660, Santaquin.
Peterson Peter A, 46, $490, Salem.
Peterson Peter A jr, 240, $680, Salem.
Peterson Rudolph, 4, $120, Santaquin.
Peterson Solomon, 39, $410, Santaquin.
Peterson Soren, 22, $2600, Spanish Fork.
Peterson Thos, 168, $3400, Santaquin.

UTAH COUNTY MATTRESS FACTORY
MANUFACTURERS OF AND WHOLESALE DEALERS IN WOOL AND COTTON MATTRESSES
(See Adv. at Name). FACTORY 661 W. SECOND NORTH. TEL. 345.

BEEBE LUMBER COMPANY, Inc. "THE BUSY CORNER"
DOORS, SASH, MOULDINGS, CEMENT, BUILDERS
HARDWARE, FARM IMPLEMENTS
Tels. 104-105 298 Academy Ave., PROVO Branch Yard at Santaquin

E. J. WARD & SONS CO.
Contractors' Supplies and Builders' Hardware

L. A. CHRISTENSEN CO. CLOTHING
MEN'S FURNISHINGS, SHOES, HATS, ETC.
154 WEST CENTER STREET PROVO

Peterson Willard N, 21, $2700 Spanish Fork.
Pettes A H, 5, $20, Mosida.
Pettis Emma M, 160, $980, Goshen.
Pettit J R, 320, $1600, Salt Lake City.
Pfoutz Daisy F, 30, $1020, Payson.
Pherson M H, 8, $858, Pleasant Grove.
Phillips Ann, 82, $3760, Springville.
Phillips Arthur E, 1, $$100, Provo.
Phillips Eliza, 1, $300, Provo.
Phillips Eliza A Est, 3, $520, American Fork.
Phillips Eliz A, 2, $230, American Fork.
Phillips Geo C, 45, $3340, Lehi.
Phillips Jacob L, 37, $4490, Springville.
Phillips Jonah T, 323, $3630 Springville.
Phillips J E, 14, $1063, Provo.
Phillips Luie, 1, $60, American Fork.
Phillips Martha, 6, $330, Clear Creek.
Phillips Minnie, 5, $664, Provo.
Phillips Rachel H, 1, $120, Springville.
Phillips Theophilus, 2, $70, Springville.
Pickering G S, 10, $680, Payson.
Pickering Saml, 5, $400, Payson.
Pickett G G, 5, $100, Provo.
Pierce Albt, 6, $240, Pleasant Grove.
Pierce Angus F, 11, $1750, Salem.
Pierce A M, 6, $300, Pleasant Grove.
Pierce Isaac, 12, $2300, Salem.
Pierce Isaac R, 7, $880, Salem.
Pierce Isaac S, 2, $150, Salem.
Peirce Isaac T, 1, $50, Salem.
Pierce Mary J, 17, $3280, Salem.
Pierce Nathaniel, 3, $130, Pleasant Grove.
Pierce Sallie, 6, $930, Provo.
Pierce W S, 10, $50, Salt Lake City.
Pierpont Thos F, 16, $3710, Provo.
Pierson Theo, 1, $60, Lehi.
Pike Edwd, 67, $1900, Eureka.
Pioneer Cons Mining Co, 64, $319, Salt Lake City.
Piper Geo, 2, $310, Springville.
Pitt Thos D, 7, $33, Salt Lake City.
Pittsburg Cons Mining & Milling Co, 104, $520, Salt Lake City.
Plank Harry G, 5, $500, Springville.
Pleasant Grove Canning Co, 1, $120, Pleasant Grove.
Pleasant Grove Pressed Brick Co, 2, $100, Pleasant Grove.
Ploutz Eliz, 1, $90, Castle Gate.
Plumb Merlin J, 87, $5110, Payson.
Poarch Hannah S, 11, $1700, Spanish Fork.
Polydore Henrietta, 11, $625, Pleasant Grove.
Pool Ruth, 17, $1610, American Fork.
Porter A L, 8, $650, Springville.
Porter Morey H, 5, $300, Payson.
Potter G R, 20, $100, Salt Lake City.
Potter Newell, 5, $720, Payson.
Poulson Chas E, 1, $150, Spanish Fork.
Poulson Chas H, 9, $1187, Provo.
Poulson David, 10, $200, Goshen.
Poulson Emma S, 3, $420, American Fork.
Poulson Geo, 10, $1500, Provo.
Poulson Hans, 6, $1002, Provo.
Poulson Michl, 35, $1510, Goshen.
Poulson Niels, 1, $210, Pleasant Grove.
Poulson Otto J, 37, $4004, Provo.
Poulson Peters, 194, $3500, Lake Shore.
Poulson Soren, 4, $120, Goshen.
Poulton Ralph, 27, $4500, Provo.
Poulton Thos R, 10, $1500, Provo.
Powell Abraham, 5, $800, Lehi.
Powell Albt H, 43, $1000, Payson.
Powell A H, 6, $180, Alpine.
Powell A H, 64, $300, American Fork.
Powell Christina, 12, $470, Payson.
Powell Jas, 4, $140, Lehi.
Powell Jas A, 20, $1780, Lehi.
Powell Jas T, 24, $1300, Lehi.
Powell Jas T, jr, 1, $60, Lehi.
Powell Leland, 14, $585, Lehi.
Powell Mary, 1, $90, Lehi.
Powell Sam E, 5, $500, Delta.
Powell Thaddeus, 150, $9500, Lehi.
Powell T J, 24, $1685, Lehi.
Powell Wm, 5, $1000, Payson.
Powelson David G, 20, $400, Goshen.
Powelson David S, 50, $350, American Fork.
Powelson Powel, 80, $400, Provo.
Powelson Soren, $94, $1950, Goshen.
Powers Chas, 100, $3500, Mosida.
Powers Michl L, 23, $117, Salt Lake City.
Pratt Jos M, 7, $360, Sandy.
Pratter Mrs Saml J, 4, $320, Lake Shore.
Preen Jesse, 26, $910, American Fork.
Preston Annie C, 34, $4260, American Fork.
Preston Isaac H, 3, $860, American Fork.
Preston W C, 18, $690, Alpine.
Prestwich Crystal W, 15, $1370, Provo.
Prestwich Cyrus W, 3, $340, Provo.
Prestwich Orson, 30, $2820, Provo.
Prestwich Sarah, 3, $100, Provo.
Price Ella B, 360, $1440, Provo.
Price Fred, 118, $470, Salt Lake City.
Price Fred A, 160, $1000, Goshen.
Price Geo P, 1, $150, Lehi.
Price John, 3, $300, Lehi.
Price Mary A, 28, $280, Goshen.
Price M E, 240, $960, Salt Lake City.
Price Wm, 10, $300, Goshen.
Price Wm, 6, $390, Lehi.
Price Wm V, 84, $4500, Provo.
Prior Andw, 97, $3890, Spanish Fork.
Prior David, 160, $800, Cedar Valley.
Prior David, 320, $1600, Lehi.
Prior David, 328, $2450, Spanish Fork.
Prior Emma T, 16, $600, Spanish Fork.
Prior Geo, 49, $2670, Spanish Fork.
Prior Henry, 30, $1980, Spanish Fork.
Prior John, 55, $1540, Spanish Fork.
Proctor Frank D, 1, $150, Spanish Fork.
Proctor Geo, 12, $880, American Fork.
Proctor Geo K, 1, $60, Spanish Fork.
Proctor Isabelle J, 23, $1650, American Fork
Proctor John Est, 22, $2320, American Fork.
Proctor Robt, 118, $10960, Amreican Fork.
Prostgaard Carl, 7, $2300, Payson.
Prostgaard Christian, 15, $730, Payson.
Prostgaard Lutisha, 13, $1310, Payson.
Provo Fire Clay Co, 80, $400, Provo.
Provo Ice & Cold Storage Co, 36, $900, Provo.
Provo Lake Resort Co, 70, $500, Provo.
Provo Meat & Packing Co, 11, $90, Provo.
Provo Mercantile Co, 1, $250, Provo.
Provo Mining Co, 11, $60, Provo.
Provo Pressed Brick Co, 106, $11110, Provo
Provo Reservoir Co, 119, $3010, Provo.
Pulham Fredk J, 7, $600, Provo.
Pulley Andw, 77, $5980, American Fork.

Anderson Auto Paint Shop
EXPERT AUTOMOBILE PAINTERS
SIGNS AND SHOW CARDS
432 WEST CENTER PROVO

UTAH COUNTY ABSTRACT CO.
OLDEST ESTABLISHED PROVO LONGEST EXPERIENCED
CONVEYANCING — LOANS — INSURANCE

Pulley Charlotte E, 14, $1680, American Fork.
Pulley Chester C, 71, $5370,, Aemrican Fork
Pulley C W, 6, $800, American Fork.
Pulley Edwd P, 1, $110, American Fork.
Pulley Geo H, 16, $1720, American Fork.
Pulley Jas F, 38, $3100, American Fork.
Pulley Lydia E, 125, $7790, American Fork.
Pulley Mary E, 2, $280, American Fork.
Pulsipher Ezekiel, 10, $910, Provo.
Pulsipher Lavina S, 20, $880, Mapleton.
Pyne Herbt S, 20, $2880, Provo.
Pyne Ivern, 5, $480, Provo.
Pyne John T, 29, $4050, Provo.
Pyne Mary S, 1, $156, Provo.
Quick Oscar F, 10, $180, Elberta.
Quigley Jos F, 20, $1300, Payson.
R G W Mining Co, 63, $210, Salt Lake City.
Racker Wm E, 29, $1600, Lehi.
Raddatzet E J, 94, $470, Salt Lake City.
Radmall Alma, 90, $3855, Pleasant Grove.
Radmall Henry J, 1, $120, Pleasant Grove.
Radmall Saml D, 2, $310, Pleasant Grove.
Radmall Stenia S, 8, $320, Provo.
Raile Fredk, 1, $300, Provo.
Rainbow Minnie, 1, $200, Provo.
Rainbow Trout Co, 149, $2000, Provo.
Ralf Wm, 5, $320, Lehi.
Ralphs Mary A, 16, $1730, American Fork.
Ralphs Mary A, 1, $130, Pleasant Grove.
Ralphson Francis, 25, $2000, American Fork.
Rambaud Victor, 15, $2020, Provo.
Ramer Wilbur S, 172, $1700, Salt Lake City
Randolph Stella, 160, $800, Salt Lake City.
Rasmussen H S, 1, $160, American Fork.
Rasmussen Jacob, 3, $220, Provo.
Rasmussen Niels, 7, $780, Pleasant Grove.
Rasmussen Niels, 80, $400, Salt Lake City.
Ratcliff Wm, 12, $2250, Provo.
Rawlings Chas A, 16, $640, Provo.
Rawlings Eber B, 11, $1800, Provo.
Rawlings Geo H, 20, $2080, American Fork.
Rawlings Geo P, 5, $600, Provo.
Rawlings John jr, 37, $2500, Provo.
Rawlings Seth C, 8, $300, Provo.
Rawlings Wm S, 47, $4710, Provo.
Rawson Lydia K, 5, $440, Provo.
Rawson Wm D, 321, $1650, Spanish Fork.
Ray A C, 1, $250, Provo.
Ray Wm H & Co, 56, $6333, Provo.
Reach Robt M, 2, $410, American Fork.
Realty Building Co The, 72, $5790, Salt Lake City.
Red Cloud Mining Co, 129, $647, Salt Lake City.
Redmond Eliza, 11, $880, American Fork.
Redmond Eliz H, 13, $880, American Fork.
Reece Jeremiah, 5, $860, Payson.
Reece Jeremiah jr, 5, $280, Payson.
Reece Jos, 57, $4960, Payson.
Reece Wm H, 7, $780, Payson.
Reed Annie, 1, $120, Springville.
Reed John, 5, $200, Mosida.
Reeder Ella M, 9, $600, American Fork.
Reese Alfred, 29, $2700, Spanish Fork.
Reese Amy W, 4, $400, Payson.
Reese Bertha, 8, $796, Payson.
Reese David J, 46, $2360, Provo.
Reese D H, 4, $525, Spanish Fork.
Reese Edna, 2, $450, Provo.
Reese Sarah, 8, $800, Spanish Fork.
Reese Thos D, 5, $500, Spanish Fork.
Reese Thos E, 28, $1280, Payson.
Reeves Clarence, 15, $750, Lehi.
Reeves Clareence H, 28, $1370, Salt Lake City.
Reeves Fred A, 40, $1980, Lehi.
Reeves F H, 29, $1430, Lehi.
Reeves S H, 27, 1370, Salt Lake City.
Reid Chas, 3, $240, Springville.
Reimschussee Pauline, 4, $590, Pleasant Grove.
Reno Mill Site, 10, $50, Cedar Valley.
Revior Catherine, 2, $500, Provo.
Reynolds Henry T, 67, $2140, Springville.
Reynolds Jesse O, 1, $100, Springville.
Rhodes A D, 20, $1400, Lehi.
Rhodes A D jr, 13, $1600, Lehi.
Rhodes Harriet E, 9, $930, Lehi.
Rhodes Marellus, 1, $130, Lehi.
Rhodes Martin E, 26, $2700, Lehi.
Rhodes Sarah A, 8, $1120, Lehi.
Rhodes Sarah J, 1, $200, Springville.
Riard Rudolph, 65, $3600, Provo.
Richard Mary K, 9, $630, Clear Creek.
Richards Albina B, 2, $220, Provo.
Richards Geo F, 32, $2650, Pleasant Grove.
Richards Herbt O, 26, $4250, Springville.
Richards Jas, 8, $460, Pleasant Grove.
Richards John, 1, $100, Provo.
Richards Louis, 3, $410, Provo.
Richardson Jas W, 5, $360, Lindon.
Richardson Richd, 2, $80, Benjamin.
Richardson Sarah J, 4, $670, Benjamin.
Richardson Shadrach M, 65, $3550, Benjamin.
Richardson Thos L, 93, $4300, Benjamin.
Richardson Wm, 5, $360,, Pleasant Grove.
Richardson Wm W, 6, $130,, Beenjamin.
Richens Mark, 5, $830, Pleasant Grove.
Richens Thos A, 10, $1200, Pleasant Grove.
Riches Wm B, 9, $540, Spanish Fork.
Richins Alma J, 4, $400, Pleasant Grove.
Richins Helena N, 2, $300, Pleasant Grove.
Richins John A, 2, $330, Pleasant Grove.
Richins Oscar J, 4, $580, Pleasant Grove.
Richins Wm F, 2, $300, Provo.
Richmond Everett P, 5, $200, Payson.
Richmond Jos B, 58, $6440, Provo.
Ridge Valley Mining Co, 136, $640, Salt Lake City.
Riding C L, 5, $562, Provo.
Rigby Seth T, 20, $740, Cedar Fort.
Rigby W S, 32, $2400, American Fork.
Rigtrup Dolly H, 13, $1640, Spanish Fork.
Rigtrup Hans C, 45, $5960, Spanish Fork.
Rigtrup Hans C jr, 3, $420, Spanish Fork.
Rigtrup Wm C, 14, $1250, Spanish Fork.
Riley John, 40, $250, Goshen.
Rishton Albt V, 1, $270, American Fork.
Rishton Edwd, 2, $200, American Fork.
Riskie Saml, 9, $1570, Provo.
Ritchie John, 10, $900, Provo.
Ritta Rocco, 6, $890, Provo.
Rivers Annie, 2, $200, Lehi.
Roach Jas H, 14, $1870, Pleasant Grove.
Roach Jos, 31, $3500, Spanish Fork.
Roach Thos, 13, $1950, Spanish Fork.
Roach Walter T, 23, $2100, Spanish Fork.
Robbin Eliz, 10, $1440, Provo.
Robbins Aaron R, 1, $300, Provo.
Robbins Antrim Z, 69, $1150, Provo.

The Jones-Oakes Dental & Surgical Supply Co.
DENVER SALT LAKE
PHYSICIANS', DENTISTS' AND HOSPITAL SUPPLIES.
P. O. BOX 1013. 332 S. MAIN ST. SALT LAKE CITY.

STRAND THEATRE
ALWAYS 10 CENTS. ALWAYS SOMETHING GOOD
Classy Motion Pictures 150 W. Center Provo, Utah

W. H. RAY REAL ESTATE, LOANS INSURANCE
FARMS, RANCHES. 78 N. Academy Av., Provo

PROVO JUNK & HIDE CO. Highest Prices Paid
METAL, RUBBER, RAGS, IRON, HIDES, PELTS, ETC. 312 S. Academy Av. Tel. 235

Robbins Caroline, 5, $150, Santaquin.
Robbins Wesley B, 1, $40, Santaquin.
Robbins Wm C, 2, $60, Santaquin.
Robbins Wm J, 29, $2020, Pleasant Grove.
Roberts Adelaide, 4, $170, Lehi.
Roberts Alice P, 7, $280, Lehi.
Roberts Benj M, 65, $3440, Porvo.
Roberts Chas H, 166, $4070, Bingham Canyon.
Roberts Chas M, 23, $1216, Provo.
Roberts Chas M, 50, $2823, Spanish Fork.
Roberts David B, 10, $940, Lehi.
Roberts Esther M, 10, $570, Lehi.
Roberts Esther T, 2, $300, Lehi.
Roberts Hyrum, 1, $110, Lehi.
Roberts Jas R, 93, $1520, Lehi.
Roberts John jr, 35, $950, Lehi.
Roberts John L, 17, $666, Provo.
Roberts John L, 25, $244, Spanish Fork.
Roberts L Lyne, 6, $550, Provo.
Roberts Mark L, 17, $666, Provo.
Roberts Mark L, 25, $243, Spanish Fork.
Roberts Martha A, 160, $1530, Goshen.
Roberts Nicholas, 6, $360, Goshen.
Roberts N W, 47, $1520, Goshen.
Roberts Oliver J, 40, $1200, Lehi.
Roberts Peter, 3, $270, Goshen.
Roberts Raymond, 8, $1110, Lehi.
Roberts Saml H, 161, $1600, Lehi.
Roberts Sarah A, 4, $160, Provo.
Roberts Susannah, 8, $715, Provo.
Roberts Wm D, 2, $205, Provo.
Roberts W D jr, 17, $2760, Provo.
Roberts W W, 9, $350, Goshen.
Robertson Alex, 32, $5600, Springville.
Robertson Chas O, 16, $1800, Spanish Fork.
Robertson Eli E, 57, $5050, Lake Shore.
Robertson Heber T, 47, $5340, Spanish Fork
Roberts Ida G, 17, $1540, Spanish Fork.
Robertson Jas F, 320, $1280, Fountain Green
Robertson John G, 45, $5070, Spanish Fork.
Robertson Margt, 7, $1060, Spanish Fork.
Robertson Silas, 15, $225, Lake Shore.
Robinson D H, 3, $375, Pleasant Grove.
Robinson Eleanor E, 26, $2670, American Fork.
Robinson Erastus E, 14, $1470, Payson.
Robinson Fred, 1, $100, Provo.
Robinson Geo A, 8, $580, American Fork.
Robinson Geo E, 3, $450, American Fork.
Robinson Geo G, 3, $210, Lehi.
Robinson Geo H, 45, $2750, American Fork.
Robinson Jedde J, 25, $3900, Provo.
Robinson Lewis S, 20, $2185, Pleasant Grove.
Robinson Lot, 3, $310, American Fork.
Robinson Susan A, 10, $400, Mosida.
Robinson Thos B, 5, $30, Salt Lake City.
Robinson Thos C, 20, $230, Salt Lake City.
Robinson Wm E, 139, $7840, American Fork
Robinson Wm S, 66, $7460, American Fork.
Robinson Wm W, 6, $800, American Fork.
Rockhill A B, 5, $300, Spanish Fork.
Rockhill Edwin, 37, $2400, Spanish Fork.
Rockhill Hannah, 6, $600, Spanish Fork.
Rockhill John Est, 54, $1580, Spanish Fork.
Rockhill Lucy, 153, $4520, Lehi.
Rockwell Nelson, 10, $1200, Springville.
Rogers Eunice L, 26, $1550, Benjamin.
Rogers Kate C, 5, $490, Pleasant Grove.
Rogers Raphael M, 11, $1010, Pleasant Grove.
Rogers Willis, 33, $130, Payson.
Rolfe Louis J, 1, $10, Springville.
Rolfe Louisa J, 14, $1380, Springville.
Rollo A S, 3, $90, Elberta.
Romney Adelbert, 2, $80, Mapleton.
Rooney Jas, 1, $1520, Provo.
Rose Albt, 20, $1080, Lake Shore.
Rose Dudley W, 10, $200, Elberta.
Rose Robt E, 10, $200, Elberta.
Rose Wm, 2, $150, Lake Shore.
Rosley Henry S, 38, $370, Santaquin.
Ross John E, 3, $240, Lehi.
Ross Mary D, 8, $1600, Provo.
Ross S W, 146, $1180, Lehi.
Ross Thos, 1, $50, Spanish Fork.
Rossiter W H, 40, $2400, Salt Lake City.
Rothe Hulda, 1, $100, Lehi.
Rothe Max, 35, $2495, Lehi.
Rothwell Ellen, 1, $200, Springville.
Rotwell J A, 1, $90, Springville.
Rothwell Robt W, 43, $5750, Springville.
Roundy Adelbert, 6, $600, Mapleton.
Roundy Eleanor, 25, $4750, Provo.
Roundy Eugenia E, 25, $2900, Mapleton.
Rouse Franklin Y, 101, $2360, Springville.
Rouse Gertrude, 6, $80, Springville.
Rouse Rachel, 5, $100, Goshen.
Rouse Walter S, 322, $1640, Goshen.
Rowe Ann F, 2, $200, Spanish Fork.
Rowe E J, 14, 1830, Spanish Fork.
Rowland Edwin, 1, $120, Springville.
Rowland Ephraim, 2, $400, Springville.
Rowland Geo, 8, $1060, Springville.
Rowland Saml, 2, $450, Springville.
Rowlands R E, 42, $2420, Elberta.
Rowley Alma, 13, $1510, American Fork.
Royal Freeman, 14, $1770, Lehi.
Royal Henry M jr, 18, $360, Lehi.
Royal Jas F, 24, $2260, Lehi.
Roylance Aaron, 11, $1760, Springville.
Roylance Austin H, 46, $4037, Springville.
Roylance Effie M, 3, $300, Springville.
Roylance Henry, 40, $3590, Springville.
Roylance Kenneth, 4, $600, Springville.
Roylance Lydia V, 16, $900, Springville.
Roylance Moses, 20, $2400, Springville.
Roylance Wm G, 216, $1590, Salt Lake City.
Roylance Wm M, 8, $1500, Provo.
Ruby May, 2, $640, Mapleton.
Ruby Stone Co, 19, $180, Salt Lake City.
Rudman Alvina, 7, $300, Lehi.
Ruby Ira R, 12, $60, Alpine.
Rudy Ira R, 60, $1130, Highland.
Runolfuson Bjorna, 1, $40, Spanish Fork.
Rupper Heber S, 1, $1050, Provo.
Ruppert Alice B, 5, $200, Mosida.
Rushton D C, 5, $200, Salt Lake City.
Rushton Horace, 6, $890, American Fork.
Russell G H, 10, $400, Elberta.
Russon Enoch, 46, $2650, Lehi.
Russon Geo, 8, $820, Lehi.
Russon Lott jr, 99, $6140, Lehi.
Russon Lott A, 8, $420, Lehi.
Russon Thos, 27, $2020, Lehi.
Russon Thos J, 10, $1200, Lindon.
S R G Ry, 8, $1000, Provo.
Sabey Moroni, 1, $230, Lehi.
Sabin Aretta, 23, $200, Salem.
Sabin David, 42, $1760, Salem.

CONSOLIDATED WAGON & MACHINE CO.
Agricultural Machinery. Carriages and Wagons
255 WEST CENTER ST. PROVO, UTAH

Provo Consolidated Real Estate Co.
Real Estate, Loans, Farms, Ranches, Rentals
182 W. CENTER ST. Phone 688 PROVO, UTAH

Sabin Emma E, 46, $930, Salem.
Sabin Henry, 74, $2380, Salem.
Sabin Mary, 16, $1110, Salem.
Sabin Ruth, 4, $300, Salem.
Sabine Prudence B, 320, $1600, Fairfield.
Sackett Edwd W, 15, $510, Tucker.
Sackett Frank B, 4, $520, Provo.
Sackett Mary I, 1, $650, Provo.
Sager Henry T, 11, $1400, American Fork.
Sager John A, 17, $2320, American Fork.
Sager Wm, 6, $330, American Fork.
Sager Wm E, 7, $630, American Fork.
Sager Wm H, 44, $2220, American Fork.
Sainesberry Eliz A, 160, $580, Mapleton.
St Jear Chas, 1, $40, Lehi.
Salem Creamery Co, 1, $160, Salem.
Salem Pond Co, 1, $200, Salem.
Salisbury Francis J, 30, $3437, Provo.
Salisbury Frank, 14, $1320, Springville.
Salisbury Sarah, 15, $1750, Provo.
Salt Lake Security Co, 110, $4100, Salt Lake City.
S L Security & Trust Co, 770, $21500, Salt Lake City.
S L Sportsmen's Club, 48, $100, Salt Lake City.
Salt Lake & Utah Ry Co, 22, $2210, Salt Lake City.
Salvator Mining Co, 12, $60, Provo.
Sampson Chas, 2, $30, Goshen.
Sampson Hannah, 125, $1750, Goshen.
Samson John, 3, $640, Provo.
Samuelson Aug, 7, $200, Santaquin.
Sanders Wm, 80, $600, Goshen.
Sanderson Chester L, 3, $90, Santaquin.
Sanderson Neils S, 24, $720, Santaquin.
Sanford Chas I, 15, $1330, Springville.
Sanford Chas L, 3, $460, Springville.
Sanford Cyrus N, 171, $1630, Springville.
Sanford Mary J, 158, $870, Springville.
Sans Sarah J, 1, $390, Provo.
Santaquin Lime & Quarry Co, 80, $400, Santaquin.
Sargent David H, 23, $3540, Payson.
Sargent Henry, 73, $280, Clinton.
Sargent Henry, 8, $1120, Payson.
Scharrer Frank E, 6, $1080, Payson.
Scharrer Geo A, 33, $1280, Payson.
Scharrer Jacob, 22, $1110, Payson.
Scharrer John E, 1, $130, Payson.
Scharrer John J, 37, $2860, Payson.
Scharrer Lamecia A, 34, $2580, Payson.
Scharrer Pauline, 1, $110, Payson.
Scharrer & Dixon, 16, $830, Payson.
Schemensky Pauline, 3, $215, Provo.
Schemensky Mary D, 5, $200, Provo.
Schneider Edwin W, 162, $1320, Lehi.
Schneider Jacob, 2, $340, Payson.
Schneiter S J, 36, $150, Eureka.
Schoenfeld John E, 46, $700, Payson.
Schopp Ruth F, 10, $250, Lehi.
Schow Geo, 47, $3320, Lehi.
Schow Jas, 47, $4810, Lehi.
Schow Peter, 26, $2120, Lehi.
Schramm Carl C, 10, $400, Payson.
Schramm Chas C, 13, $2360, Payson.
Schramm Ferdinand A, 21, $1540, Payson.
Schroder Aug, 5, $520, Pleasant Grove.
Schuler Mary A, 89, $1150, Payson.
Schwab Matilda L, 17, $1530, Payson.
Schwab Saml, 10, $400, Mosida.
Schwab Saml, 30, $2790, Provo.
Schwartz Jos C, 36, $1460, Payson
Scofield Mrs M E, 1, $250, Provo.
Scott Andw H, 95, $8810, Provo.
Scott Canby 9, $1300, Provo.
Scott Chas K, 4, $340, Provo.
Scott Clark O, 320, $1600, Spanish Fork.
Scott Cornelia E, 12, $740, Provo.
Scott David, 5, $1000, Provo.
Scott Ella P, 2, $300, Provo.
Scott Francelle, 3, $420, Provo.
Scott Geo C, 6, $830, Provo.
Scott Geo C jr, 10, $1500, Provo.
Scott Howard, 36, $1150, Charleston.
Scott Howard, 3, $500, Provo.
Scott Jesse C, 640, $3200, Tremonton.
Scott Josephine, 9, $200, Provo.
Scott Lilly F, 9, $1310, Provo.
Scott Louis C, 11, $530, Provo.
Scott Mary E, 5, $750, Provo.
Scott Norman, 50, $2100, Provo.
Scott Reed, 1, $240, Provo.
Scott Roselle E, 1, $220, Provo.
Scott Seth, 13, $1580, Provo.
Scott Walter, 14, $400, Provo.
Scott Walter Est, 24, $2980, Provo.
Scott Zina, 9, $750, Provo.
Scow A C, 3, $260, Lehi.
Seaberry Geo W, 19, $1830, Payson.
Seaberry Wilmer E, 5, $200, Salt Lake City.
Seamountain John E, 12, $1180, Provo.
Search Light Mfg Co, 105, $523, Salt Lake City.
Searle Roseltha M, 161, $1004, Salt Lake City.
Seat Ditron S, 4, $250, Payson.
Seeley John H, 240, $1200, Mt Pleasant.
Selin C J, 17, $1180, Benjamin.
Selin Elin, 3, $325, Benjamin.
Selin Maria E, 6, $370, Benjamin.
Sellers Sarah J, 3, $600, Springville.
Selman Emily, 20, $1202, Payson.
Selman Geo, 14, $1487, Provo.
Selman Mormon V, 10, $1000, Provo.
Selman Wm J, 20, $660, Benjamin.
Senior Edwin W, 80, $320, Salt Lake City.
Senior Oliver, 28, $3500, Springville.
Settle Marcus D, 26, $1950, Springville.
Sexton Frank P, 10, $400, Mosida.
Shafter D, 7, $580, American Fork.
Sharp J S, 8, $40, Salt Lake City.
Sharp Vilate M, 6, $1050, Lehi.
Sharp Wm E, 13, $950, American Fork.
Sharp Wm R, 113 $1790, Lehi.
Sharp Wm R, 80, $400, Provo.
Shaw Geo, 21, $230, Lehi.
Shaw John C, 21, $230, Lehi.
Shaw Jos, 3, $280, Lehi.
Shaw Mark, 1, $230, Lehi.
Shaw Saml R, 16, $160, Lehi.
Shay R M, 10, $400, Elberta.
Shea Margt G, 34, $170, Eureka.
Shearrer Mary L, 13, $650, Salt Lake City.
Sheen Eliza J, 19, $1820, Salem.
Sheen Jas R, 15, $1760, Salem.
Sheldahl Cora K, 10, $916, Salt Lake City.
Sheldahl Tobias, 10, $916, Salt Lake City.
Shelley Augusta B, 3, $1000, American Fork.
Shelley Chas, 160, $800, Goshen.
Shelley David E, 36, $3400, American Fork.
Shelley Geo F, 15, $800, American Fork.

SMOOT LUMBER CO.
PORTLAND CEMENT
PLASTER PARIS AND HARD
WALL PLASTERS
Builders' Hardware, General Building Material, Combination and Wire Fence, GENERAL MILL WORK
OFFICE AND YARD
Opp. R. R. Freight Depot
PROVO, UTAH

Henriod's
GOOD EATS
CAFE
46 W. Center St., Provo

Barton Furniture Co.
FURNITURE AND PHONOGRAPHS
28-32 N. ACADEMY AV. PROVO

Taylor Bros. Company Furniture & Carpets
THE BIG DEPARTMENT STORE

Shelley Geo T, 22, $1400 American Fork.
Shelley Henry, 3, $620, American Fork.
Shelley John H, 10, $950, American Fork.
Shelley Jos D, 14, $1190, Amreican Fork.
Shelley Leo T, 15, $1645, American Fork.
Shelley Mary A, 4, $530, American Fork.
Shelley Ruby S, 160, $1600, Mosida.
Shelley Sarah A, 2, $180, American Fork.
Shelley Stephen T, 5, $1000, American Fork.
Shelly Jennie, 20, $2325, Provo.
Shepard Isaac G, 241, $10050, Benjamin.
Shepard Thos, 13, $1695, Provo.
Shepherd Asa, 1, $100, Mapleton.
Shepherd John, 16, $1070, Benjamin.
Sherman Jennie M, 5, $560, Payson.
Shields Mary E, 75, $750, Sandy.
Shields & Stocking Co, 8, $80, Riverton.
Shipley Fannie, 1, $200, American Fork.
Shipley Jos A, 10, $1200, American Fork.
Shipley Thos, 4, $480, American Fork.
Shipley Willard J, 101, $4620, American Fork.
Shiverell Emma S, 1, $75, Payson.
Shoell Albt, 3, $200, Pleasant Grove.
Shoell Clarence, 1, $100, Pleasant Grove.
Shoell Edwin G, 25, $1790, Pleasant Grove.
Shoell Fredk C, 8, $1060, Pleasant Grove.
Shoell Geo A, 71, $4040, Pleasant Grove.
Shoell Geo H, 3, $250, Pleasant Grove.
Shoell Sarah, 7, $360, Pleasant Grove.
Shorn Fredk, 2, $460, Pleasant Grove.
Shorne Chas E, 10, $512, Pleasant Grove.
Shorne David, 22, $2020, Pleasant Grove.
Shorne Jos W, 11, $512, Pleasant Grove.
Shorne Robt, 2, $230, Pleasant Grove.
Shuler David, 43, 1375, Payson.
Shuler Geo, 23, $575, Payson.
Shumway Saml, 3, $100, Provo.
Siegel Henry Est, 6, $27, Salt Lake City.
Signet Gold & Copper Mining Co, 114, $571, Salt Lake City.
Siler Hyrum B, 430, $3755, Thistle.
Simmonds Esther, 2, $180, Lehi.
Simmons Alma C, 200, $2550, Lake Shore.
Simmons Ammon, 127, $5310, Spanish Fork.
Simmons Amy, 5, $400, Payson.
Simmons Ann D, 22, $1550, Spanish Fork.
Simmons Annie, 9, $1100, Spanish Fork.
Simmons Arletta, 6, $480, Payson.
Simmons Benj, 23, $1900, Spanish Fork.
Simmons Benj F, 23, $2100, Lake Shore.
Simmons Edwd, 24, $3070, Payson.
Simmons Levan, 160, $640, Payson.
Simmons Levan, 3, $210, Spanish Fork.
Simmons Levan, 445, $2280, Thistle.
Simmons Martha, 4, $290, Spanish Fork.
Simmons Nathan L, 43, $4130, Payson.
Simmons Susan M, 11, $100, Lake Shore.
Simmons Vardus, 5, $600, Spanish Fork.
Simmons Wm, 3, $120, Lehi.
Simmons Wm A, 9, $1300, Spanish Fork.
Simmons Wm R, 165, $1240, Spanish Fork.
Simon Louis, 80, $400, Payson.
Simons, Adelbert R, 79, $860, Indianola.
Simons Grant, 160, $640, Payson.
Simpkins Jas, 10, $1500, Springville.
Simpson E P, 2, $120, Thistle.
Simpson Simon J, 50 $2980, Lake Shore.
Singleton Dell, 8, $1060, American Fork.
Singleton John A, 30, $2390, American Fork.
Singleton John A, 6, $420, Pleasant Grove.
Singleton Robt, 49, $4730, American Fork.
Singleton Robt, 16, 1360, Pleasant Grove.
Singleton Thos, 44, $4560, American Fork.
Sinnett Geo S, 23, $2800, Spanish Fork.
Sioux Consolidated Mining Co, 34, $130, Provo.
Sjoberg Carl, 6, $570, Pleasant Grove.
Skinner Alfred, 5, $300, Provo.
Skinner David, 17, $2310, Provo.
Skinner H A, 14, $1120, Provo.
Skinner John F, 22, $570, Spanish Fork.
Skinner Mary, 4, $362, Provo.
Skinner Morgan, 1, $1637 Provo,
Skinner Saml H, 5, $225, Provo.
Skinner Saml N, 16, $1200, Provo.
Skroder Mary A, 5, $400, Pleasant Grove.
Slack Horace L, 2, $350, Provo.
Slater C W, 12, $2260, Provo.
Slater Ellen, 5, $300, Lehi.
Slater John C, 104, $1600, Salt Lake City.
Slater Jos, 7, $350, Lehi.
Slater Nephi, 7, $250, Lehi.
Slough Eleanor B, 6, $600, Pleasant Grove.
Smart Edna S, 6, $120, Spanish Fork.
Smart Hezekiah B, 2, $700, Provo.
Smith Abram L, 15, $2210, Provo.
Smith Adelbert, 5, $250, Provo.
Smith Alma A, 30, $2620, American Fork.
Smith Alma M, 1, $350, American Fork.
Smith Alonzo F, 46, $2875, American Fork.
Smith Beatrice, 20, $200, Santaquin.
Smith Benj F, 572, $3580, Thistle.
Smith Bros, 17, $250, Alpine.
Smith Chas E, 40, $800, Spanish Fork.
Smith Chas E jr, 33, $1760, Benjamin.
Smith Clifford F, 4, $190, Pleasant Grove.
Smith D Miley, 14, $1180, Pleasant Grove.
Smith D M jr, 8, $830, Pleasant Grove.
Smith Edith D, 5, $580, Lehi.
Smith Edwin, 2, $145, Benjamin.
Smith Eliz, 3, $340, Springville.
Smith Eliz M, 12, $1080, American Fork.
Smith Ellen, 40, $100, Highland.
Smith Ellen, 353, $3930, Lehi.
Smith Emeretta M, 8, $830, Pleasant Grove.
Smith Emma H, 4, $360, Pleasant Grove.
Smith Ephraim, 8, $1200, Provo.
Smith Francis M, 10, $1800, Payson.
Smith Francis M, 1, $60, Thistle.
Smith Frank, 23, $470, Goshen.
Smith Frank, 40, $200, Roy.
Smith Fredk, 75, $1850, Pleasant Grove.
Smith Fred, 45, $2770, Springville.
Smith Geo A, 15, $1830, Salt Lake City.
Smith Geo H, 10, $1500, Lehi.
Smith Geo H jr, 25, $1940, Lehi.
Smith Geo W, 20, $400, Elberta.
Smith Halma B, 11, $1580, Provo.
Smith Hannah E, 1, $30, Colton.
Smith Harriet J, 5, $550, Lehi.
Smith Harriet M, 7, $1290, Provo.
Smith Harvey I, 20, $800, Payson.
Smith Henry, 5, $300, Payson.
Smith Henry M, 28, $540, Cedar Fort.
Smith Henry V, 247, $7001, Provo.
Smith Hyrum, 227, $8040, Lehi.
Smith Isaac B, 83, $1400, Santaquin.
Smith Jas, 39, $1520, Alpine.
Smith Jas E, 13, $1550, Provo.
Smith Jesse N, 41, $3910, Lehi.
Smith John, 2, $100, American Fork.

Automobile Repairing
Springs and Bodies
363 WEST CENTER
Peay Bros.
Blacksmithing
& Horseshoeing
PROVO, UTAH

Provo Implement & Motor Co.
HENNEY BUGGIES, COLUMBUS WAGONS, BEET TOOLS
316 WEST CENTER ST. Phone 142 PROVO, UTAH.

Smith John Est, 1, $300, Provo.
Smith John E, 1, $230, Pleasant Grove.
Smith John F, 41, $1600, Lehi.
Smith John M, 2, $410, American Fork.
Smith John S, 64, $3440, Lehi.
Smith John W, 42, $4750, Provo.
Smith John W, 40, $800, Spanish Fork.
Smith Jos E, 1, $200, Springville.
Smith Jos V, 158, $4140, Provo.
Smith Jos W, 7, $290, Pleasant Grove.
Smith Jos W Est, 8, $680, Pleasant Grove.
Smith Josiah W, 16, $1865, Provo.
Smith Julia E, 15, $2400, Provo.
Smith Kitturah C, 80, $800, Salem.
Smith Lawrence B, 6, $640, Clarkston.
Smith Levi, 81, $1200, Salem.
Smith Margt E, 1, $200, American Fork.
Smith Marion A, 20, $100, Heber.
Smith Matilda, 1, $400, Springville.
Smith Melvin, 13, $1270, Pleasant Grove.
Smith M Eliza, 56, $1400, Benjamin.
Smith Newton E, 10, $1290, Provo.
Smith Nicholas, 40, $3200, Spanish Fork.
Smith Olive, 7, $1040, Provo.
Smith Richd J, 2, $260, Provo.
Smith Robt W, 8, $480, Payson.
Smith Ruth, 18, $360, Alpine.
Smith Saml A, 185, $8280, Lehi.
Smith Saml H, 5, $120, Pleasant Grove.
Smith Sarah J, 70, $1140, Santaquin.
Smith Sarah T, 1, $50, Salt Lake City.
Smith Sterling, 4, $190, Pleasant Grove.
Smith Susan L, 30, $480, Santaquin.
Smith S B, 9, $700, Provo.
Smith Thos G, 14, $1366, Provo.
Smith Thos J, 5, $591, Provo.
Smith Thos W jr, 12, $192, Santaquin.
Smith Warren B, 19, $2330, American Fork.
Smith Warren M, 2, $100, American Fork.
Smith Whitney, 1, $190, Provo.
Smith Willard H, 25, $400, Santaquin.
Smith Wm, 1, $120, Mapleton.
Smith Wm, 12, $510, Springville.
Smith Wm B, 40, $1610, Alpine.
Smith Wm F, 10, $930, American Fork.
Smith Wm R, 1, $20, Santaquin.
Smith Wm R, 12, $1620, Springville.
Smith Wm T, 39, $2353, American Fork.
Smith Wm W, 10, $250, Santaquin.
Smoot A O, 5, $500, Provo.
Smoot Harold R, 480, $2400, Provo.
Snell F M, 41, $720, Spanish Fork.
Snell Geo W, 41, $2750, Spanish Fork.
Snell Heber C, 1, $800, Provo.
Snell Rufus P, 22, $2120, Spanish Fork.
Snelson Lauretta, 2, $380, Springville.
Snelson Thos, 14, $2100, Springville.
Snow Arlington C, 1, $500, Provo.
Snow Danl W, 39, $2690, Mapleton.
Snow Danl W, 21, $2440, Springville.
Snow Dominicus R, 10, $1550, Provo.
Snow Edwin M, 66, $3960, Mapleton.
Snow Edwin M jr, 7, $580, Mapleton.
Snow Herman, 40, $160, Salem.
Snow J Lawrence, 25, $3725, Provo.
Snow Levi C, 1, $250, Provo.
Snow Lilly M, 2, $200, Provo.
Snow Lydia A, 18, $80, Salem.
Snow Richd, 8, $650, Provo.
Snow Roland B, 3, $450, Provo.
Snow Wm L, 318, $1585, Lehi.
Snyder Albt F, 10, $1760, Provo.
Snyder Annie B, 3, $480, American Fork.
Snyder Mrs E G, 3, $210, Mapleton.
Snyder Jas E, 19, $3150, Provo.
Snyder Jas H, 73, $3860, Provo.
Snyder John H, 33, $2610, American Fork.
Soeffner Katrina, 4, $720, Payson.
Solman Jas M, 4, $400, Salem.
Sorenson Andw, 15, $1020, Goshen.
Sorenson Annie, 3, $130, Benjamin.
Sorenson Annie E, 1, $120, Lehi.
Sorenson Annie W, 11, $1000, Pleasant Grove.
Sorenson Carl C, 14, $770, Provo.
Sorenson Chesta, 1, $30, Goshen.
Sorenson Christian, 70, $1600, Goshen.
Sorenson Christian, 35, $3100, Provo.
Sorenson Elias, 14, $990, Provo.
Sorenson Fredk, 14, $600, Provo.
Sorenson Genowes E, 5, $210, Lehi.
Sorenson Hans, 10, $320, Provo.
Sorenson Jas, 13, $1700, Spanish Fork.
Sorenson Jas jr, 46, $4700, Spanish Fork.
Sorenson John B, 16, $600, Provo.
Sorenson Lafayette, 8, $860, Pleasant Grove.
Sorenson Olof, 32, $1890, Mammoth.
Sorenson Otto, 9, $850, Provo.
Sorenson Soren, 2, $220, Lehi.
Sorenson Soren, 13, $1450, Pleasant Grove.
Sorenson Soren, 56, $2870, Spanish Fork.
Sorenson Soren P, 8, $320, Benjamin.
Sorenson Soren P, 5, $60, Spanish Fork.
Sorenson Soren P jr, 22, $1200, Benjamin.
Soulier Danl, 18, $2200, Provo.
Soulier Paul, 14, $1670, Provo.
Southwick Edwd, 318, $6050, Lehi.
Southwick Eleazer, 24, $510, Lehi.
Southwick Geo, 55, $2270, Lehi.
Southwick Merlin, 24, $510, Lehi.
Southwick Rachel A, 8, $660, Lehi.
Southwick Wm E, 5, $710, Lehi.
Southworth H L, 20, $80, Provo.
Sowers Percy S, 172, $1720, Salt Lake City.
Spafford Alma H, 127, $5040, Springville.
Spafford Ann E, 1, $130, Provo.
Spafford Mary M, 46, $148, Springville.
Spainhower Elmira, 3, $260, Payson.
Spainhower Jos A, 9, $500, Payson.
Spainhower Lewis H, 23, $800, Payson.
Spainhower Matilda E, 3, $180, Payson.
Spainhower Wm H, 9, $310, Payson.
Spanish Fork Canning Co, 1, $170, Spanish Fork.
Spanish Fork Co-op, 32, $1690, Spanish Fork.
Spanish Fork Co-op Mills, 2, $960, Spanish Fork.
Spaulding Minnie, 57, $2460, Provo.
Speer Harvey M, 30, $2200, Lehi.
Spencer Caroline W, 7, $420, Salt Lake City.
Spencer Frank jr, 15, $2330, Provo.
Spencer Hyrum E, 50, $300, Indianola.
Spencer Hyrum R, 10, $500, Payson.
Spencer Jas jr, 6, $570, American Fork.
Spencer John R, 15, $750, Payson.
Spencer J H, 80, $1730, Thistle.
Spencer Marshall H, 6, $570, American Fork.

FARRER BROS. CO. DRY GOODS PROVO'S POPULAR "Money Saving Store"
LADIES' AND CHILDREN'S FURNISHINGS 29-31 N. Academy Ave., Provo

Provo Pressed Brick Co.
Manufacturers of Buff and Red Pressed, Wire Cut, Fire and Haverstraw Brick
Drain Tile, Lime and Cement
Office, Provo Com'l & Savings Bank Bldg. Tel. 165 PROVO, UTAH

J. C. PENNEY CO. GOLDEN RULE STORE
DRY GOODS, SHOES SUITS, CLOAKS
CLOTHING, HATS, CAPS, FURNISHINGS, ETC. 286 WEST CENTER ST. PROVO

SHOES For the Whole Family
The Money-Back Store We Sell For Less
THE HUB CLOTHING STORES CO.
Clothing, Hats Furnishings for Men and Boys PROVO, UTAH

Spencer Richd H, 110, $720, Indianola.
Spencer Richd L, 240, $1760, Indianola.
Sprague A J, 31, $250, Provo.
Spratley Jas E, 25, $1950, American Fork.
Spring Lake Mining Co, 4, $160, Spring Lake.
Springdell Resort Co, 90, $1430, Provo.
Springville Canning Co, 1, $150, Springville.
Stafford Emma, 2, $360, Springville.
Stagg David S, 1, $140, Provo.
Stagg Eliza, 14, $1710, Pleasant Grove.
Staheli Geo, 39, $1200, Payson.
Stahle Geo, 71, $710, Payson.
Stahle John, 97, $3570, Payson.
Standring Edwin, 9, $1040, Lehi.
Stanfield Saml, 14, $650, Goshen.
Stanfield Wm H, 230, $2440, Goshen.
Stanley Frank, 150, $1170, Lehi.
Stanley Wm J, 6, $270, Spanish Fork.
Stanton Barbara, 5, $280, Payson.
Stanton Geo Est, 4, $660, Payson.
Stapley Robt H, 20, $800, Mammoth.
Stark Chas H, 40, $3270, Payson.
Stark Jas L, 165, $1650, Salt Lake City.
Stark Jas T, 40, $160, Payson.
Stark Jos D, 49, $3400, Payson.
Stark Moroni P, 11, $870, Benjamin.
Stark Moroni P, 95, $5760, Spanish Fork.
Stark Nephi P, 13, $270, Spanish Fork.
Stark Sophia, 8, $70, Spanish Fork.
Starr Alfred L, 28, $2280, Springville.
Starr Courtland A, 19, $430, Springville.
Starr Emma, 6, $1000, Springville.
Starr Mary N, 4, $460, Springville.
Startin Eliza, 1, $150, Provo.
Startup H W, 32, $2515, Provo.
Startup W J, 8, $975, Provo.
Staten Albt, 5, $650, Springville.
Staton Geo, 6, $1000, Payson.
Steele Albt Est, 1, $50, Goshen.
Steele Brigham B, 49, $2715, Provo.
Steele Chas, 46, $2500, Goshen.
Steele Chester, 12, $750, Goshen.
Steele Ellen, 9, $560, Goshen.
Steele H LeRoy, 9, $810, American Fork.
Steele John S, 32, $771, Goshen.
Steele Leonard, 21, $890, Goshen.
Steele Marcus T, 160, $800, Goshen.
Steele Richd R, 108, $2720, American Fork.
Steele Saml Est, 32, $1530, Goshen.
Steele Thos, 10, $800, American Fork.
Steele Wm B, 34, $1090, Goshen.
Steele Wm H, 36, $1420, American Fork.
Steineckert Leonard, 1, $200, Payson.
Stephensen Steven, 5, $800, Provo.
Sterling Hyrum L, 14, $1180, Spanish Fork.
Sterling John W, 8, $590, Spanish Fork.
Sterling Mary, 4, $280, Spanish Fork.
Stevens Albt E, 5, $300, Payson.
Stevens Albt S, 126, $6300, Payson.
Stevens Clara W, 4, $310, Alpine.
Stevens Edwd E, 152, $6050, Payson.
Stevens Edwd R, 216, $6000, Payson.
Stevens Garibaldi, 32, $4200, Payson.
Stevenson Amy J, 42, $2090, Salt Lake City
Stevenson Jas, 9, $270, Santaquin.
Stewart Andw J, 26, $1170, Benjamin.
Stewart Andw J, 220, $7235, Provo.
Stewart Andw J jr, 70, $1400, Provo.
Stewart A J jr, 19, $380, Lake Shore.
Stewart Catherine L, 3, $50, Benjamin.
Stewart Chas M, 27, $1830, Provo.
Stewart Chas W, 10, $1250, Spanish Fork.
Stewart Clyde, 20, $1200, Benjamin.
Stewart Creamery, 1, $100, Springville.
Stewart Edmond, 5, $300, Provo.
Stewart Eliza S, 51, $350, Provo.
Stewart Eliz D, 17, $2150, Pleasant Grove.
Stewart Franklin H, 25, $290, Benjamin.
Stewart Harry J, 44, $1550, Lehi.
Stewart Irvin W, 11, $800, Benjamin.
Stewart Isabelle D, 20, $600, Payson.
Stewart Jas O, 26, $2850, Provo.
Stewart Jas W, 21, $880, Benjamin.
Stewart Jane, 143, $700, Springville.
Stewart John O, 2, $80, Benjamin.
Stewart Lucinda J, 4, $800, American Fork.
Stewart Luther K, 249, $11925, Benjamin.
Stewart Mabel R, 2, $180, Payson.
Stewart Mary A, 20, $2100, Benjamin.
Stewart Mary A, 1, $50, Spanish Fork.
Stewart Melissa R, 12, $1560, Provo.
Stewart Nel L, 5, $500, Springville.
Stewart Orla M, 10, $800, Benjamin.
Stewart Otto R, 73, $3120, Benjamin.
Stewart Otto R, 20, $600, Salt Lake City.
Stewart Quimby, 154, $760, Provo.
Stewart Ren D, 10, $800, Benjamin.
Stewart Scott P, 66, $800, Lake Shore.
Stewart Scott P, 15, $1310, Provo.
Stewart Sheridan, 18, $2290, Springville.
Stewart Uri, 106, $9320, Spanish Fork.
Stewart Wm J, 18, $900, Spanish Fork.
Stice Rufus J, 40, $2700, Lehi.
Stickley B R, 15, $1000, Salt Lake City.
Stickney Jos A, 42, $800, Santaquin.
Stoddard A G, 16, $1400, Spanish Fork.
Stoddard Mrs A G, 10, $800, Spanish Fork.
Stoker Alvin W, 13, $740, Spanish Fork.
Stoker Harry, 1, $220, Lehi.
Stoker John, 123, $1580, Lehi.
Stoker John S, 17, $1750, Spanish Fork.
Stoker Jos P, 12, $710, Spanish Fork.
Stoker Wm A, 29, $2980, Spanish Fork.
Stone A P, 16, $700, Provo.
Stone Brigham E, 3, $600, Salem.
Stone Brigham E jr, 20, $590, Salem.
Stone David A, 1, $60, Mapleton.
Stone Enoch H, 1, $240, Salem.
Stone Enoch H, 40, 40, $970, Trenton.
Stone John Q, 20, $100, Salem.
Stone Jos A, 46, $3655, Salem.
Stone Jos D, 98, $9000, Provo.
Stone Jos E, 10, $150, Salem.
Stone Nancy E, 10, $230, Salem.
Stoney LaVerna K, 3, $500, Provo.
Storrs Geo, 1, $450, American Fork.
Storrs Geo A, 171, $610, Provo.
Storrs John W, 1, $650, American Fork.
Storrs Jos H, 37, $4940, American Fork.
Storrs Wm S, 57, $4870, American Fork.
Stout Arthur R, 6, $300, American Fork.
Strantbin John H, 160, $2400, Provo.
Stranton Thos J, 1, $150, Spanish Fork.
Stratton David T, 35, $5050, Provo.
Stratton John H, 101, $11542, Provo.
Stratton Thos L, 60, $4280, Elberta.
Strausburg Geo, 10, $310, Lehi.
Straw Jas jr, 2, $430, Springville.

TELLURIDE MOTOR CO.
Distributors Buicks, Oldsmobiles, Nationals, G. M. C. Trucks, Parrett Tractors
57-71 WEST CENTER ST. PROVO, UTAH

Utah Timber & Coal Co.
All the BEST Kinds of COAL, Fuel, Kindling Etc.

Straw Nellie E, 2, $420, Springville.
Straw Nephi, 13, $1825, Springville.
Straw Sarah W, 1, $140, Springville.
Straziser Steve, 330, $1630, Midvale.
Street John, 10, $660, Lehi.
Stringer Margt, 47, $2650, Spanish Fork.
Strohm Howard A, 12, $1200, Mapleton.
Strong Mrs Asa, 1, $80,, Springville.
Strong Celestia M, 20, $970, Provo.
Strong Clarissa E, 5, $900, Provo.
Strong David J, 75, $3920, Alpine.
Strong Don C, 101, $5070, Alpine.
Strong Elias A, 13, $450, Springville.
Strong Eliza A, 5, $300, Springville.
Strong Flossie, 6, $320, Alpine.
Strong Frank D, 25, $2250, Alpine.
Strong John Est, 32, $2060, Provo.
Strong John A, 40, $2880, Springville.
Strong John C, 1, $100, Spanish Fork.
Strong John C, 4, $380, Springville.
Strong John M, 6, $750, Provo.
Strong Jos S, 20, $2240, Provo.
Strong Mary E, 3, $620, Springville.
Strong Miles S, 18, $2100, Provo.
Strong Ozias J, 6, $730, Springville.
Strong Saml O, 25, $1400, Alpine.
Strong Shepherd D, 49, $2400, Springville.
Strong Silas D, 14, $1290, Springville.
Strong Wm J, 1, $100, Alpine.
Strong Willis E, 25, $3130, Springville.
Strossberg Lewis H, 78, $4390, American Fork.
Stubbs Clara M, 20, $3130, Provo.
Stubbs Eliz, 25, $4800, Provo.
Stubbs Heber, 54, $5050, Provo.
Stubbs Jesse G, 53, $2725, Provo.
Stubbs John R, 346, $6500, Provo.
Stubbs John W, 2, $3260, Provo.
Stubbs Jos A, 15, $2240, Provo.
Stubbs Peter, 1, $200, Provo.
Stubbs Ralph, 3, $130, Provo.
Stubbs Wilford R, 20, $1360, Provo.
Studebaker Bros Co, 1, $380, Provo.
Studebaker Bros Co, 11, $550, Salt Lake City.
Studebaker F W, 20, $900, Elberta.
Sullivan Flerry, 120, $1200, Payson.
Summit Creek Irrigation Co, 55, $880, Santaquin.
Sumner Jas, 2, $460, Provo.
Sumner Jas B jr, 40, $4050, Franklin.
Sumsion Celia B, 3, $90, Springville.
Sumsion Celia E, 5, $300, Springville.
Sumsion Danl, 32, $1710, Springville.
Sumsion Frank, 11, $420, Springville.
Sumsion Jas H, 40, $3110, Springville.
Sumsion Jas M, 10, $890, Springville.
Sumsion John, 197, $5120, Springville.
Sumsion Wm E, 82, $7980, Springville.
Sumsion Willis, 4, $420, Springville.
Sumsion W F, 146, $1420, Springville.
Sunderland Bell, 1, $130, Lehi.
Sunderland Ernest G, 1, $200, Springville.
Sunderland Thos E, 15, $350, Lehi.
Sunderland Wm, 42, $1800, Lehi.
Sutherland Geo H, 3, $360, Springville.
Sutherland Thos H, 1, $210, Springville.
Sutton Ephraim D, 48, $2700, Provo.
Swan Clara A, 120, $960, Salt Lake City..
Sweet Emeline, 2, $200, Provo.
Swensen Annie M, 39, $4520, Pleasant Grove.
Swensen Aug, 22, $2030, Spanish Fork.
Swenson Adena H, 5, $330, Pleasant Grove.
Swenson Albt. 73, $3300, Spanish Fork.
Swenson Andw, 3, $480, Pleasant Grove.
Swenson Carl Est, 15, $600, Provo.
Swenson Ezra J, 10, $660, Pleasant Grove.
Swenson Geo, 44, $320, Spanish Fork.
Swenson Helga V, 35, $1080, Pleasant Grove.
Swenson Hyrum, 178, $6540, Spanish Fork.
Swenson H P, 24, $1200, Spanish Fork.
Swenson Jas H, 54, $7540, Spanish Fork.
Swenson John, 29, $2250, Pleasant Grove.
Swenson Jos A, 62, $8800, Spanish Fork.
Swenson Nephi E, 34, $2700, Spanish Fork.
Swenson Oliver, 207, $6470, Spanish Fork.
Swenson Priscilla I, 14, $730, Spanish Fork.
Swenson Priscilla L, 6, $250, Provo.
Swenson Stenia, 8, $300, Provo.
Swenson Swen, 57, $190, Pleasant Grove.
Swenson Swen M, 4, $660, Springville.
Swink John J, 5, $475, Provo.
Sykes Mary J, 1, $200, American Fork.
Syne Hugh L, 11, $700, Provo.
Tagge Herman H, 240, $2120, Payson.
Talmage Geo W, 1, $190, Springville.
Talmage Wm G, 10, $990, Springville.
Tanner Alma, 20, $500, Payson.
Tanner Arthur, 25, $830, Payson.
Tanner Arthur, 55, $4144, Provo.
Tanner Beswick M, 33, $1980, Payson.
Tanner Clarissa J, 5, $860, Payson.
Tanner Ellen E, 62, $4080, Payson.
Tanner Emma E, 29, $660, Payson.
Tanner Esthma, 58, $6350, Provo.
Tanner Ezra L, 33, $1180, Payson.
Tanner Frank, 20, $770, Payson.
Tanner Freeman E, 134, $7770, Payson.
Tanner Freeman R, 33, $1880, Payson.
Tanner Geo W, 2, $100, Payson.
Tanner Harold K, 37, $2130, Payson.
Tanner Henry S, 50, $2110,, Salt Lake City.
Tanner Jared, 33, $1980, Payson.
Tanner Jeannette, 151, $7470, Payson.
Tanner John H, 60, $4380, Payson.
Tanner Jos S, 7, $300, Payson.
Tanner Kenneth J, 39, $1870, Payson.
Tanner Mabel, 42, $1670, Payson.
Tanner Marcus, 48, $1770, Payson.
Tanner Mary M, 24, $1530, Payson.
Tanner Olive A, 5, $150, Payson.
Tanner Selma, 15, $300, Payson.
Tanner Willard F, 5, $150, Payson.
Tanner Wm F, 33, $4110, Payson.
Tanner Wm T, 2, $80, Payson.
Tattersall Jas H, 31, $3120, American Fork.
Tattersall J T, 4, $300, American Fork.
Taunietta Paul, 16, $1380, American Fork.
Taylor Adar, 10, $180, Salem.
Taylor Angus D, 30, $1210, Salem.
Taylor Angus R, 15, $2390, Payson.
Taylor Ann, 4, $280, Lehi.
Taylor Arthur N, 35, $3722, Provo.
Taylor Ashted, 25, $2950, Provo.
Taylor Chas H, 28, $4350, Provo.
Taylor Chas S, 10, $400, Lehi.
Taylor David R, 249, $7810, Salem.

MENLOVE'S STUDIO Photographers
ENLARGEMENTS, KODAK FINISHING, FRAMES. MAIL ORDERS 283 W. CENTER ST. PROVO

BEEBE LUMBER COMPANY, Inc. "THE BUSY CORNER"
DOORS, SASH, MOULDINGS, CEMENT, BUILDERS HARDWARE, FARM IMPLEMENTS
Tels. 104-105 298 Academy Ave., PROVO Branch Yard at Santaquin

E. J. WARD & SONS CO.
DOORS, WINDOWS, FRAMES, MOULDINGS

L. A. CHRISTENSEN CO. CLOTHING
MEN'S FURNISHINGS, SHOES, HATS, ETC.
154 WEST CENTER STREET PROVO

Taylor Edith H, 195, $980, American Fork.
Taylor Eli F, 160, $960, Goshen.
Taylor Eliz J, 32, $5040, Provo.
Taylor Evan, 20, $350, Provo.
Taylor Evan, 33, $630, Salem.
Taylor Fred W, 1, $370, Provo.
Taylor Geo, 120, $600, Goshen.
Taylor Geo I, 20, $500, Salt Lake City.
Taylor Geo M, 318, $3530, Goshen.
Taylor Heber C, 49, $750, Santaquin.
Taylor Hyrum J, 6, $630, Springville.
Taylor Jabez, 26, $2240, Springville.
Taylor Jas, 11, $1410, Lehi.
Taylor Jas M, 3, $565, Payson.
Taylor Jas S, 2, $100, Spring Lake.
Taylor Jas W, 18, $2090, Lehi.
Taylor Jesse S, 33, $2200, Payson.
Taylor John C, 28, $3380, Payson.
Taylor John H, 18, $690, Payson.
Taylor John J, 62, $2620, Payson.
Taylor John S, 26, $2140, American Fork.
Taylor John S, 22, $2380, Lehi.
Taylor John T, 20, $3085, Provo.
Taylor Jos W, 73, $960, Santaquin.
Taylor Lee R, 15, $2390, Payson.
Taylor Lee R, 23, $200, Salem.
Taylor Lucy P, 32, $2430, Salem.
Taylor Martha A, 13, $1240, Lehi.
Taylor Mary J, 10, $900, American Fork.
Taylor Moses W, 700, $4000, Salt Lake City.
Taylor Nancy J, 1, $200, Salem.
Taylor Nettie, 30, $700, Salem.
Taylor Robt A, 3, $565, Payson.
Taylor Rufus, 9, $250, Salem.
Taylor Saml E, 36, $1360, Payson.
Taylor Saml J, 2, $290, Lehi.
Taylor Thos, 5, $300, Payson.
Taylor Thos A, 17, $1150, Lehi.
Taylor Thos N, 54, $5370, Provo.
Taylor Walter G, 8, $1600, Provo.
Taylor Walter H, 15, $1837, Provo.
Taylor Wm H, 15, $2110, Salem.
Taylor Wm J, 54, $1940, Payson.
Taylor Wm J, 276, $16011, Provo.
Taylor Wm T, 30, $4130, Lehi.
Teeples Alonzo R, 80, $2320, Provo.
Terroit John F, 94, $3600, Payson.
Terry Chas D, 9, $1090, Provo.
Terry Edmond L, 5, $500, Provo.
Terry Otis L, 34, $2975, Provo.
Terry Wm A, $18, $1410, Alpine.
Terry Willis E, 8, $999, Provo.
Tervort John F, 54, $1890, Payson.
Tervort Moroni E, 20, $800, Payson.
Tervort Rosa C, 64, $2520, Payson.
Tew M Bird, 10, $1200, Mapleton.
Tew Thos jr, 8, $1560, Springville.
Tew Warren S, 10, $950, Mapleton.
Tew Wm H, 10, $950, Mapleton.
Tew Wm T, 20, $2400, Mapleton.
Texan Mining Co, 168, $837, Salt Lake City.
Thatcher Alva, 45, $2020, Payson.
Thatcher Mary, 7, $780, Provo.
Thayer Geo W, 77, $1000, Provo.
Thistle Thos, 1, $60, Thistle.
Thomas Albt B, 30, $60, Payson.
Thomas Annie F, 31, $3120, Spanish Fork.
Thomas Carrie A, 469, $1870, Colton.
Thomas Chauncey E, 14, $1930, Pleasant Grove.
Thomas Danl P, 7, $1077, Provo.
Thomas David G, 47, $6020, Spanish Fork.
Thomas David L, 32, $920, Fairfield.
Thomas Diantha, 1, $150, Payson.
Thomas Elias L, 5, $500, Spanish Fork.
Thomas Elisha jr, 28, $2280, Provo.
Thomas Eliz, 1, $100, Spanish Fork.
Thomas Ellen B, 12, $1130, Spanish Fork.
Thomas Emanuel P, 50, $500, American Fork.
Thomas Mrs E J, 1, $60, Colton.
Thomas Frank W, 113, $1700, Spanish Fork.
Thomas Geo C, 75, $5220, Spanish Fork.
Thomas Grant, 5, $350, Spanish Fork.
Thomas Henry T, 12, $3000, Provo.
Thomas Jas W, 105, $9750, Spanish Fork.
Thomas Jane A, 54, $690, Spanish Fork.
Thomas John, 13, $1580, Spanish Fork.
Thomas John B, 324, $3560, Goshen.
Thomas Lazarus, 160, $800, Goshen.
Thomas Lewis O, 31, $1200, Spanish Fork.
Thomas Llewellyn jr, 13, $720, Spanish Fork.
Thomas Llewellyn P, 97, $7740, Spanish Fork.
Thomas Morgan M, 29, $1640, Spanish Fork
Thomas Nada I, 6, $540, Spanish Fork.
Thomas Perry A, 102, $11040, Spanish Fork.
Thomas Pratt P, 92, $8120, Spanish Fork.
Thomas Richd, 20, $1020, Lehi.
Thomas Robt H, 10, $1700, Provo.
Thomas Ross, 8, $880, Spanish Fork.
Thomas Sarah, 1, $100, Provo.
Thomas Sarah A, 2, $150, Payson.
Thomas Sarah J, 21, $2480, Spanish Fork.
Thomas Vern, 10, $1500, Spanish Fork.
Thomas Wm, 23, $1200, Lehi.
Thomas Wm, 15, $1960, Spanish Fork.
Thomas Wm C, 120, $1100, Fairfield.
Thomas Wm H, 112, $1100, Goshen.
Thomas Wm J, 13, $1500, Spanish Fork.
Thomas Wm M, 55, $2440, Spanish Fork.
Thomas Wm W, 65, $630, Goshen.
Thomas Wylie E, 58, $7500, Spanish Fork.
Thome E T, 27, $165, Mapleton.
Thome E T, 52, $4700, Alpine.
Thompson Andw, 1, $30, Alpine.
Thompson Andw, 9, $1100, American Fork.
Thompson Andw, 5, $250, Pleasant Grove.
Thompson Caroline L, 15, $1420, Spanish Fork.
Thompson Chris V, 1, $120, Mapleton.
Thompson Geo P, 35, $2380, Spanish Fork.
Thompson Jas, 1, $300, Provo.
Thompson John C, 80, $320, Indianola.
Thompson Jos, 16, $2010, Pleasant Grove.
Thompson Karl J, 1, $100, Provo.
Thompson Louis, 32, $1600, Mapleton.
Thompson Marie, 1, $120, Provo.
Thompson Mary L, 9, $1500, Provo.
Thompson Niels, 52, $5690, Benjamin.
Thompson Thos P, 7, $500, Provo.
Thompson Vera, 113, $6130, American Fork
Thorlefson Sigurdur, 1, $150, Spanish Fork.
Thorn Abner, 14, $5160, Springville.
Thorn Erastus G, 41, $3300, Springville.
Thorn John A, 11, $1360, Springville.

Anderson Auto Paint Shop
EXPERT AUTOMOBILE PAINTERS
SIGNS AND SHOW CARDS
432 WEST CENTER PROVO

UTAH COUNTY ABSTRACT CO.
OLDEST ESTABLISHED PROVO LONGEST EXPERIENCED
CONVEYANCING — LOANS — INSURANCE

Thorn Jos A, 27, $3020, Springville.
Thorn Richd H, 1, $200, Springville.
Thorn Sarah E, 1, $220, Springville.
Thorne David B, 16, $1420, Pleasant Grove.
Thorne Frank G, 20, $950, Pleasant Grove.
Thorne Fredk, 32, $3230, Pleasant Grove.
Thorne Jasper, 1, $170, Springville.
Thornley Thos, 15, $2450, Provo.
Thornton Amos E, 10, $850, American Fork.
Thornton A K & Sons Co, 4, $80, American Fork.
Thornton Margt, 11, $1280, American Fork.
Thornton Oliver, 15, $850, American Fork.
Thornton Oliver jr, 17, $1740, American Fork.
Thornton Oliver E, 4, $500, Pleasant Grove.
Thornton Simon C, 1, $120, American Fork.
Thorpe Albt L, 12, $1260, Springville.
Thorpe H G, 6, $400, Mapleton.
Thorup Herman F, 10, $1500, Salt Lake City.
Thorup Wm P, 1, $240, American Fork.
Thorup Wm W, 4, $350, American Fork.
Thrasher Ernestine, 48, $3140, Lehi.
Thurgood Edith A, 40, $300, Provo.
Thurman Alice R, 16, $1380, Provo.
Thurman David J, 43, $1280, Lehi.
Thurman Elgiva E, 9, $1130, Lehi.
Thurman Saml R, 20, $500, Lehi.
Thurstrup Lawrence A, 22, $1670, Payson.
Thurstrup Louis A, 7, $350, Payson.
Tidwell Mary M, 4, $430, American Fork.
Tierman A K, 21, 103, Salt Lake City.
Tietjen Ephraim H, 43, $360, Santaquin.
Tietjen Jesse E, 55, $940, Santaquin.
Tietjen Jos T, 9, $170, Santaquin.
Tiffany Ira P, 1, $100, Salem.
Tiffany Ira P Est, 9, $890, Salem.
Tiffany Mary C, 17, $1880, Salem.
Tiffany Sarah A, 6, $570, Salem.
Tiffany Zenos W, 184, $1920, Salem.
Tilley Alma C, 31, $2590, Spanish Fork.
Tilley Henry, 4, $360, Spanish Fork.
Tilley Jas, 34, $2550, Spanish Fork.
Tilson Chloe A, 6, $300, Payson.
Tilson Wm N, 20, $800, Elberta.
Tilton Dean S, 1, $60, Thistle.
Timothy Hyrum, 10, $610, Lehi.
Timothy Rosella C, 5, $350, Lehi.
Tintic Central Mining Co, 89, $460, Provo.
Tintic Mining & Development Co, 33, $160, Bingham Canyon.
Tintic Standard Mining Co, 145, $710, Salt Lake City.
Tippetts Jos A, 47, $3480, Benjamin.
Tipton Harry S, 63, $910, Payson.
Tipton Sarah, 1, $220, Springville.
Titcomb John F, 32, $1900, Alpine.
Titcomb Preston, 10, $470, Lehi.
Tjader Z Z, 2, $240, Springville.
Todd Marie A, 160, $800, Lehi.
Tolbert R E, 1, $150, Salt Lake City.
Told Peter E, 6, $1300, American Fork.
Toller Chas L, 10, $400, Mosida.
Tolman Jas M, 4, $380, Salem.
Tomlinson Alfred O, 9, $510, Pleasant Grove.
Tomlinson Geo T, 82, $3650, Pleasant Grove.
Tomlinson Jas H, 5, $550, Pleasant Grove.
Topham Thos, 5, $800, Payson.
Townsend B M, 20, $200, Santaquin.
Toyn Wm, 40, $200, Salt Lake City.
Tracy Loan & Trust Co, 42, $2600, Salt Lake City.
Treasure Cons Gold & Silver Mining Co, 62, $309, Salt Lake City.
Trinnaman Jas W, 25, $480, Lehi.
Trinnaman Wm E, 86, $1170, Lehi.
Trinnaman Wm E jr, 56, $1180, Lehi.
Tuckett John, 6, $350, Mapleton.
Tuckett John jr, 3, $90, Mapleton.
Tuckett J A, 5, $150, Santaquin.
Tuckett Lucy E, 3, $690, Salt Lake City.
Tuckett Matilda G, 18, $1050, Highland.
Tuckfield Alice J, 21, $1170, Lehi.
Tuckfield Chas J, 5, $220, Lehi.
Tufts Jennie, 2, $60, Provo.
Tuma Mining & Milling Co, 76, $370, Salt Lake City.
Turner Annie N, 2, $380, Pleasant Grove.
Turner Chas A, 3, $280, Lehi.
Tuttle Ammon, 60, $1460, Spanish Fork.
Tuttle Byron N, 7, $975, Spanish Fork.
Tuttle Eliz, 18, $1440, Spanish Fork.
Tuttle Haswell A, 33, $4375, Spanish Fork.
Tuttle Hubbard, 41, $600, Spanish Fork.
Tuttle Hubbard jr, 44, $900, Spanish Fork.
Tweede F G, 318, $5450, Payson.
Tweede Herman, 128, $5170, Payson.
Tweede Mary E, 68, $2250, Payson.
Twelves Eliza L, 7, $1500, Provo.
Uncle Sam Consolidated Mining Co, 9, $50, Salt Lake City.
Uncle Sam Milling Co, 13, $60, Salt Lake City.
Underhill W A, 5, $200, Provo.
Underwood John W, 141, $1600, Salem.
Union Chief Mining Co, 124, $620, Salt Lake City.
Union Dairy Co, 1, $140, Provo.
United Home Builders Co, 29, $2990, Salt Lake City.
United States Ozokerite Co, 150, $600, Tucker.
Utah Association of Credit Men, 22, $400, Salt Lake City.
Utah Consolidated Mining & Millg Co, 33, $170, Salt Lake City.
Utah Copper Co, 303, $2410, Salt Lake City.
Utah County Whol Meat Co, 4, $160, Provo.
Utah Farm Land Co, 2279, $11450, Salt Lake City.
Utah Fire Clay Co, 1285, $5160, Salt Lake City.
Utah Fruit Growers Assn, 1, $80, Pleasant Grove.
Utah Fruit Growers Assn, 1, $250, Provo.
Utah-Idaho Sugar Co, 371, $14810, Lehi.
Utah-Idaho Sugar Co, 53, $5080, Salt Lake City.
Utah-Idaho Sugar Co, 54, $7690, Spanish Fork.
Utah Lake Club, 3, $60, Provo.
Utah Lake Irrigation Co, 770, $10280, Provo.
Utah Lake Land, Water & Power Co, 5189, $60430, Elberta.
Utah Marble & Const Co, 320, $1120, Springville.

The Jones-Oakes Dental & Surgical Supply Co.
P. O. BOX 1013. PHYSICIANS', DENTISTS' AND HOSPITAL SUPPLIES. 332 S. MAIN ST.
DENVER SALT LAKE SALT LAKE CITY.

STRAND THEATRE
A HIGH CLASS MOTION PICTURE THEATRE
Always Something Good 150 W. Center Provo, Utah

W. H. RAY REAL ESTATE, LOANS INSURANCE
FARMS, RANCHES. 78 N. Academy Av., Provo

PROVO JUNK & HIDE CO. Highest Prices Paid
METAL, RUBBER, RAGS, IRON, HIDES, PELTS, ETC. 312 S. Academy Av. Tel. 235

Utah Metal & Tunnel Co, 125, $600, Cedar Fort.
Utah Ozokerite Co The, 107, $420, Salt Lake City.
Utah Railway Co, 221, $10455, Salt Lake City.
Utah Railway Co, 13, $2390, Springville.
Utah Savings & Trust Co, 214, $6490, Salt Lake City.
Utah State National Bank, 1913, $7750, Salt Lake City.
Utah Sugar Co, 855, $54810, Lehi.
Utah Sugar Co, 11, $1260, Salt Lake City.
Utah Sugar Co, 12, $500, Spanish Fork.
Utah Timber Co, 2, $1000, Provo.
Utah Valley Gas & Coke Co, 5, $760, Provo.
Utah Wholesale Grocery Co, 1, $130, Provo.
Vacher Jos V, 1, $130, Springville.
Valient Mary E, 7, $660, Salt Lake City.
Valient Mary E, 11, $860, Springville.
Van Ausdale Daisy C, 50, $440, Santaquin.
Van Ausdale Ellen J, 12, $480, Santaquin.
Van Ausdale Geo S, 49, $980, Santaquin.
Van Ausdale Jas A, 130, $1600, Santaquin.
Van Ausdale J G, 26, $240, Santaquin.
Van Ausdale Wm, 40, $320, Mona.
Vance Harman T, 50, $3500, Alpine.
Vance Isaac R, 8, $400, Alpine.
Vance Jas W, 22, $410, Alpine.
Vance John A, 5, $618, Provo.
Vance J H, 25, $3650, Springville.
Vance Rhoda, 7, $730, Alpine.
Vane J H, 10, $740, Springville.
Van Grundy Lena E, 1, $600, Provo.
Van Leuvan Anna H, 1, $100, Mapleton.
Van Leuvan Cornelius C, 7, $860, Springville.
Van Leuvan John E, 1, $180, Springville.
Van Leuvan Lucy P, 5, $400, Springville.
Van Leuvan Newman D, 5, $330, Mapleton.
Vanoran Bert J, 1, $220, Springville.
Van Patten F A, 109, $2500, Springville.
Van Wagenen David L, 50, $2180, Provo.
Varley Wm, 20, $700, Provo.
Varley Wm jr, 65, $5400, Provo.
Varney Geo A, 56, $4430, American Fork.
Varney Geo A, 1, $90, Lehi.
Varney Jacob, 96, $6240, American Fork.
Varney Jas, 10, $1140, American Fork.
Varney J Earl, 30, $800, American Fork.
Vaughn Jane M, 21, $1240, Lehi.
Vaughn Michl T, 16, $200, Lehi.
Venard Thos, 41, $200, Salt Lake City.
Vetterlund F O, 1, $10, Payson.
Vincent Chas S, 17, $1520, Provo.
Vincent Danl, 48, $5210, Provo.
Vincent Danl L, 10, $1400, Provo.
Vincent Danl P, 10, $1240, Provo.
Vincent David J, 8, $1570, Provo.
Vincent Edwd V, 47, $4780, Provo.
Vincent Eliza S, 7, $565, Spanish Fork.
Vincent John A, 4, $820, Provo.
Vincent John G, 13, $1050, Provo.
Vincent John W, 6, $950, Provo.
Vincent Margt, 80, $605, Provo.
Vincent Mary, 8, $500, Provo.
Vincent Mary J, 2, $400, Provo.
Vincent Mary M, 9, $1600, Provo.
Vincent Teenie, 5, $700, Provo.
Vincent Thos H, 5, $400, Provo.
Vincent Thos L, 149, $3630, Provo.
Vincent Willard J, 120, $4830, Spanish Fork.
Vincent Willard J jr, 5, $250, Spanish Fork.
Wadley Danl M, 43, $2320, Pleasant Grove.
Wadley Edwd, 55, $1240, Pleasant Grove.
Wadley Edwd F, 50, $3400, Pleasant Grove.
Wadley Edwd J, 5, $440, Pleasant Grove.
Wadley John E, 52, $3780, Pleasant Grove.
Wadley Jos D, 25, $1510, Pleasant Grove.
Wadley Mary M, 4, $180, Pleasant Grove.
Wadley Nephi J, 82, $3060, Pleasant Grove.
Wadley Richd D, 534, $3580, Pleasant Grove.
Wadley Rozella J, 25, $2220, Pleasant Grove.
Wadley Wm, 5, $620, Pleasant Grove.
Wadsworth Wm, 2, $450, Thistle.
Wagstaff Amos, 103, $6010, American Fork.
Wagstaff David, 61, $960, American Fork.
Wagstaff Ephraim N, 11, $1260, American Fork.
Wagstaff Jas, 1, $400, Provo.
Wagstaff John A, 98, $8070, American Fork.
Wagstaff Mary C, 15, $1050, American Fork
Wagstaff Susanna, 2, $70, Pleasant Grove.
Wagstaff Wm I, 43, $3530, American Fork.
Wahlin Catherine H, 1, $200, Winter Quarters, U.
Walker Adelbert, 14, $1480, Pleasant Grove.
Walker Annie S, 36, $1820, Pleasant Grove.
Walker Apollos B, 147, $4160, Pleasant Grove.
Walker Benj, 17, $650, Pleasant Grove.
Walker Delbert, 26, $2120, Pleasant Grove.
Walker Ellen, 20, $750, American Fork.
Walker Ezra F, 92, $5170, Pleasant Grove.
Walker Geo F, 22, $1780, Pleasant Grove.
Walker Hansen jr, 12, $1360, Pleasant Grove.
Walker Jas H, 22, $760, Pleasant Grove.
Walker John Y, 100, $5160, Pleasant Grove. Grove.
Walker Jos S, 20, $1070, Pleasant Grove.
Walker Lawrence R, 1, $80, Pleasant Grove.
Walker Mary G, 2, $120, Pleasant Grove.
Walker Mary J, 6, $750, Pleasant Grove.
Walker Nettie, 41, $1790, Pleasant Grove.
Walker Robt, 1, $80, Pleasant Grove.
Walker Simeon, 7, $480, Lehi.
Walker Sarah E, 3, $420, Pleasant Grove.
Walker Wm, 12, $480, American Fork.
Walker Wm H, 25, $3370, Pleasant Grove.
Wall Albt F, 171, $1140, Santaquin.
Wall Fredk J, 40, $620, Santaquin.
Wall Geo A, 5, $250, Lehi.
Wall Jos F, 166, $2380, Santaquin.
Wall Loraine J B, 52, $4000, Benjamin.
Wallace Perry, 1, $240, Provo.
Wallick Grace A, 11, $2800, Provo.
Walman Leo, 5, $280, Lehi.
Walter Esther J, 20, $2310, Mapleton.
Walter Martin, 26, $510, Mapleton.
Walters Frank L, 9, $430, Salt Lake City.
Walters Sarah E, 5, $650, Provo.
Walton Jos B, 15, $2290, Provo.
Walton T H, 7, $700, American Fork.
Wanless Jackson C, 22, $1490, Lehi.
Wanless Wm, 11, $1100, Lehi.
Warburton Albt, 3, $300, Pleasant Grove.
Warburton J Edwd, 21, $2540, Pleasant Grove.

CONSOLIDATED WAGON & MACHINE CO.
Tractors, Stationery Engines, Stoves, Ranges and Harness
255 WEST CENTER ST. PROVO, UTAH

Garden City Real Estate Co.
EVERY KNOWN KIND OF **INSURANCE**
182 W. CENTER ST. Phone 688 PROVO, UTAH

Warburton W E, 2, $340, Pleasant Grove.
Ward Chas E, 80, $800, Spanish Fork.
Ward Chas H, 10, $750, Provo.
Ward E J, 1, $350, Provo.
Ward John, 7, $910, Provo.
Ward Patk L, 3, $750, Springville.
Ward Thos, 5, $400, Provo.
Warner Alfred B, 93, $2040, Spanish Fork.
Warner Ellen C, 7, $510, Spanish Fork.
Warner Emily M, 13, $1901, Provo.
Warner John F, 417, $3410, Spanish Fork.
Warner Leo, 5, $780, Provo.
Warner Mary E, 39, $4830, Spanish Fork.
Warner Morgan D, 19, $1420, Spanish Fork.
Warner Thos M, 1, $200, Spanish Fork.
Warner Wm, 51, $460, Spanish Fork.
Warner Wm J, 5, $487, Provo.
Warnick Adolphus P, 15, $1200, Pleasant Grove.
Warnick Chas L, 43, $2440, Pleasant Grove.
Warnick Chas P, 55, $4103, Pleasant Grove.
Warnick Effie C, 5, $300, Pleasant Grove.
Warnick Hulda, 6, $600, Pleasant Grove.
Warnick H B, 7, $560, Pleasant Grove.
Warnick Wilford W, 30, $2330, Pleasant Grove.
Warnick Willard A, 6, $600, Pleasant Grove.
Warren Abigail, 1, $300, Springville.
Warren Alfred, 10, $625, American Fork.
Warren Alfred, 8, $40, Highland.
Warren Ellen S, 7, $565, Spanish Fork.
Warren Hannah, 20, $590, Salem.
Warren John A, 8, $1350, Provo.
Warren John R, 10, $1690, Salem.
Warren Thos, 10, $625, American Fork.
Warren Thos, 8, $40, Highland.
Warren Wm, 34, $1540, Highland.
Warren Wm jr, 27, $1170, American Fork.
Warsness Jas, 1, $100, Lehi.
Warthen A A, 3, $40, Springville.
Warwood Julia M, 4, $200, Springville.
Wasatch Silver Lead Mining Co, 125, $620, Salt Lake City.
Waterbury Chas, 10, $400, Elberta.
Waters Hyrum, 20, $1100, Mapleton.
Waters Parley A, 1, $100, Mapleton.
Waters Thos S, 10, $1110, Springville.
Watkins A Ernest, 31, $1010, Provo.
Watkins C O, 96, $1150, Alpine.
Watkins John, 17, $1700, Alpine.
Watkins Jos W, 32, $410, Alpine.
Watkins Rawson F, 2, $330, Springville.
Watson Chas E, 6, $720, Provo.
Watson Harrison W, 20, $500, Elberta.
Watson Mary E, 10, $540, Elberta.
Webb Bernard G, 56, $2045, Lehi.
Webb Eli, 38, $2250, Lehi.
Webb Eliz W, 5, $400, Lehi.
Webb Eugene, 5, $400, Lehi.
Webb Geo G, 125, $6800, Lehi.
Webb Geo H, 13, $620, American Fork.
Webb Geo W, 12, $690, Lehi.
Webb Heber C, 28, $3480, Lehi.
Webb Hyrum, 20, $1100, Lehi.
Webb Jas H, 63, $2650, Payson.
Webb Jas I, 10, $600, Payson.
Webb Jane, 1, $160, American Fork.
Webb Jennie, 15, $680, Lehi.
Webb Jesse G, 6, $550, Lehi.
Webb John H, 1, $190, Lehi.
Webb John W, 42, $2300, Lehi.
Webb J Ivan, 20, $600, Payson.
Webb Lyle, 2, $440, Payson.
Webb Polly E, 8, $1130, Lehi.
Webb Saml, 4, $120, Lehi.
Webb Thos, 30, $940, Benjamin.
Webb Thos, 66, $5833, Lehi.
Webb Walter L, 16, $2030, Lehi.
Webb Wm, 61, $5020, Lehi.
Webb Zachariah L, 1, $300, Provo.
Weed Edwin W, 25, $700, Santaquin.
Weeden Jas V, 20, $800, Mosida.
Weeks Reuben, 41, $3750, Pleasant Grove.
Weeter Anna B, 1, $150, Provo.
Weeter Jos W, 12, $700, Provo.
Weggeland Geo A, 125, $990, Salt Lake City.
Weight Alfred W, 184, $2700, Springville.
Weight Claude F, 1, $200, Springville.
Weight, Geo A, 12, $1270, Springville
Weight Jas E, 243, $1560, Springville.
Weight Jos H, 186, $3360, Springville.
Weight Jos L, 122, $820, Springville.
Weight Nellie E, 2, $230, Springville.
Weight Ralph B, 160, $700, Springville.
Wellman Abbie M, 6, $630, Payson.
Wells Boise I, 80, $4270, American Fork.
Welsh Jas E, 61, $7380, American Fork.
Welsh Robt B, 1, $300, American Fork.
Wentz Chas H, 6, $900, Provo.
Wentz Eliza, 4, $300, Provo.
Wentz Lilly M, 5, $585, Provo.
Wentz Minerva, 10, $1203, Provo.
Wentz R V, 19, $2275, Provo.
Wentz T F, 20, $2600, Provo.
West Alroy, 5, $500, Pleasant Green.
West Arthur W, 20, $3000, Spanish Fork.
West Benj, 5, $300, Pleasant Grove.
West Cassie A, 2, $120, Pleasant Grove.
West E Eleanor, 1, $230, Pleasant Grove.
West Fredk C, 17, $600, Pleasant Grove.
West Geo D, 5, $370, Pleasant Grove.
West Isabella, 6, $720, Provo.
West Isabelle H, 3, $270, Pleasant Grove.
West Jas A, 10, $1030, Spanish Fork.
West John H, 11, $1300, Pleasant Grove.
West John W, 4, $610, Spanish Fork.
West Jos D, 16, $2210, Spanish Fork.
West Leicester, 6, $560, Pleasant Grove.
West L G, 20, $1960, Pleasant Grove.
West Mary A, 19, $1725, Pleasant Grove.
West Nathaniel, 36, $1410, Pleasant Grove.
West Wm A, 55, $1490, Pleasant Grove.
Westcott F J, 40, $280, Salt Lake City.
Westering Mary C, 18, $900, Benjamin.
Westman John B, 1, $120, Spanish Fork.
Weston Mary A, 14, $420, American Fork.
Westphal C F, 26, 180, Pleasant Grove.
Westring J A, 20, $1900, Benjamin.
Westwood David, 22, $3250, Provo.
Westwood Florence M, 10, $1500, Provo.
Westwood Oliva, 3, $1050, Springville.
Wheable Julia A, 4, $800, Provo.
Wheeler Annie, 3, $614, Springville.
Wheeler Benj, 2, $350, Springville.
Wheeler David, 6, $650, Springville.
Wheeler Ellen K, 2, $440, Springville.
Wheeler Emily L, 1, $160, Salt Lake City.
Wheeler John M, 240, $1200, Salt Lake City.

SMOOT LUMBER CO.
PORTLAND CEMENT
PLASTER PARIS AND HARD WALL PLASTERS
Builders' Hardware, General Building Material, Combination and Wire Fence, GENERAL MILL WORK
OFFICE AND YARD
Opp. R. R. Freight Depot
PROVO, UTAH

Henriod's
GOOD EATS
CAFE
46 W. Center St., Provo

Barton Furniture Co.
THE FURNITURE CENTER
28-32 N. ACADEMY AV. PROVO

Taylor Bros. Company Pianos and Musical Merchandise
THE BIG DEPARTMENT STORE

Wheeler Jos S, 42, $3550, Springville.
Wheeler Walter, 13, $740, Springville.
Wherry L P, 28, $810, Bingham.
Whimpey John N, 25, $1900, Lehi.
Whitaker Isaac N, 160, $3000, Lake Shore.
Whitaker John, 6, $550, American Fork.
Whitby Alvin, 12, $510, Alpine.
Whitby Della, 3, $450, Alpine.
Whitby John A, 19, $1080, Alpine.
Whitby Mary E, 2, $350, Alpine.
Whitby Oscar, 5, $320, Alpine.
Whitby Thos A, 5, $280, Alpine.
White Amy, 80, $480, Indianola.
White Chas H, 40, $2400, Payson.
White Chas S, 8, $750, Pleasant Grove.
White Dan B, 33, $215, Goshen.
White Edwd W, 95, $950, Goshen.
White Eliz, 223, $1850, Goshen.
White E. W. 320, $3600, Spanish Fork.
White Francis, 10, $230, Goshen.
White Geo, 471, $7065, Goshen.
White Hamner J, 11, $660, Lehi.
White Henry, 3, $120, Provo.
White Jacob H, 8, $830, Pleasant Grove.
White Jane 38, $1880, Goshen.
White John W, 5, $110, Goshen.
White Jos, 19, $700, Goshen.
White Jos Est, 1, $50, Goshen.
White Jos S, 26, $2530, American Fork.
White Louis F, 30, $180, Payson.
White Mary C, 5, $100, Goshen.
White Rex, 18, $100, Goshen.
White Robt, 80, $600, Indianola.
White Star Mining Co, 71, $360, Salt Lake City.
White Star Oil Co, 640, $2590, Salt Lake City.
White Thos F, 5, $600, Pleasant Grove.
White Watson, 25, $1800, Goshen.
Whitehead Geo E, 6, $900, Provo.
Whitehead Jas, 5, $500, Springville.
Whiltehead Jas B, 41, $120, Springville.
Whitehead Wm, 10, $1740, Payson.
Whitehead Wm, 2, $400, Springville.
Whiteley Alice M, 6, $240, Pleasant Grove.
Whiteley Jos E, 21, $2000, Pleasant Grove.
Whiting Albt M, 28, $3460, Mapleton.
Whiting Ann M, 20, $2050, Mapleton.
Whiting Bert, 10, $1100, Mapleton.
Whiting Bert, 11, $630, Springville.
Whiting Chas, 5, $280, Mapleton.
Whiting Chauncey, 7, $720, Springville.
Whiting E, 80, $320, Spanish Fork.
Whiting Francis M, 5, $500, Mapleton.
Whiting Geo C, 5, $500, Mapleton.
Whiting H A, 1, $100, Mapleton.
Whiting John H, 14, $1040, Springville.
Whiting John H, 10, $780, Springville.
Whiting J B, 1, $60, American Fork.
Whiting Lelia, 12, $1220, Mapleton.
Whiting Delia, 260, $5320, Spanish Fork.
Whiting Ray, 37, $1210, Mapleton.
Whiting Trephena R, 12, $1100, Mapleton.
Whitley Jos E, 2, $90, Pleasant Grove.
Whitley Myron W, 5, $360, Pleasant Grove.
Whitlock Wm E, 193, $1530, Fairfield.
Whitman Chas J, 5, $600, Lehi.
Whitman Geo H, 5, $600, Lehi.
Whitman Lucy F, 10, $480, Lehi.
Whitmore Celestia B, 84, $2170, Springville.
Whitmore Geo C, 27, $3840, Nephi.
Whitney C A, 20, $600, Elberta.
Whitney C R, 20, $1000, Elberta.
Whitney Edith B, 10, $500, Elberta.
Whitney Harvey A, 14, $1100, Mapleton.
Whitney Louis J, 14, $1400, Springville.
Whitney M L, 20, $1000, Elberta.
Whitney Triphena R, 3, $340, Mapleton.
Whitney Wm, 2, $372, Springville.
Whittear Eugene, 20, $800, Santaquin.
Whittear Lizzie A, 10, $300, Santaquin.
Wickers Rhoda A, 22, $710, Payson.
Wickman Gustave, 500, $2010, Santaquin.
Wightman Emily, 6, $240, Payson.
Wignall Harriet, 93, $1700, Springville.
Wignall Jas, 32, $1600, Springville.
Wignall John T, 85, $4010, Payson.
Wignall Jos S, 60, $900, Payson.
Wignall Wm H, 9, $1410, Payson.
Wigton Geo A, 80, $3400, Elberta.
Wilcox Ada, 11, $900, American Fork.
Wilcox Anna C, 13, $160, Cedar Fort.
Wilcox Geo A, 1, $250, Provo.
Wilcox Saml L, 160, $800, Fairfield.
Wild M A, 6, $570, American Fork.
Wilde Jos S, 7, $1050, American Fork.
Wilde Margt J, 7, $650, Spanish Fork.
Wildwood Resort Co The, 160, $2600, Provo
Wilkins Anna S, 1, $240, Provo.
Wilkins Buriah, 1, $230, Provo.
Wilkins Edwd, 20, $2400, Provo.
Wilkins John A, 3, $690, Provo.
Wilkins John G, 12, $1200, Provo.
Wilkins Jos E, 34, $1680, Spanish Fork.
Wilkins Martha H, 4, $420, Alpine.
Wilkins Wren, 2, $400, Provo.
Wilkinson Alma, 10, $1000, Provo.
Wilkinson B, 3, $125, Provo.
Wilkinson Chas H, 8, $445, Provo.
Wilkinson David B, 5, $320, Provo.
Wilkinson Hattie, 8, $1200, Provo.
Wilkinson John W, 10, $610, Provo.
Wilkinson Jos A, 30, $2000, Provo.
Wilkinson Mary E, 10, $800, Provo.
Wilkinson Walter, 4, $170, Mayfield.
Willard W O, 5, $200, Pleasant Grove.
Willard W. O. 59, $4270, Provo.
Williams Alfreda, 40, $2820, Provo.
Williams Amelia, 10, $400, Provo.
Williams Benj E, 42, $4500, Spanish Fork.
Williams Danl, 116, $7020, Spanish Fork.
Williams David, 55, $3450, Spanish Fork.
Williams David E, 20, $1200, Spanish Fork.
Williams Edwd, 58, $3920, Spanish Fork.
Williams Evan, 4, $460, Provo.
Williams Gad H, 1, $160, Provo.
Williams Geo B, 6, $360, Lake Shore.
Williams Hannah C, 20, $80, Tucker.
Williams Henry, 50, $250, Springville.
Williams Herbt, 4, $310, Spanish Fork.
Williams Herbt R, 39, $2860, Spanish Fork.
Williams John, 23, $1120, Spanish Fork.
Williams John jr, 54, $3600, Spanish Fork.
Williams Martha A, 15, $1400, Provo.
Williams Polly L A, 16, $960, Mapleton.
Williams Robt, 27, $210, Salt Lake City.
Williams Rowland, 5, $200, Spanish Fork.

Automobile Repairing
Springs and Bodies
363 WEST CENTER
Peay Bros.
Blacksmithing & Horseshoeing
PROVO, UTAH

Provo Implement & Motor Co.
OLIVER PLOWS, DE LAVAL and PRIMROSE SEPARATORS
316 WEST CENTER ST. Phone 142 PROVO, UTAH.

Williams Rowland, 31, $2800, Spanish Fork.
Williams Rowland E, 148, $3000, Spanish Fork.
Williams Rowland R, 5, $720, Spanish Fork.
Williamsm Sarah J, 26, $1600, Provo.
Williams Siscelia, 10, $1200, Spanish Fork.
Williams Thos, 53, $4270, Spanish Fork.
Williams Thos H, 60, $4100, Provo.
Williams Wm B, 40, $200, Salt Lake City.
Williams Wm G jr, 2, $300, Provo.
Williams Wm H, 52, $250, Fairfield.
Williams Wm R, 160, $800, Salt Lake City.
Williams Wm T, 718, $2860, Tucker.
Williamson Annie C, 5, $110, Provo.
Williamson Hannah, 16, $2240, Provo.
Williamson Inger, 18, $2100, Provo.
Williamson Jane, 10, $1380, Provo.
Williamson Lovina, 20, $800, Provo.
Williamson Martin, 26, $710, Provo.
Williamson Sarah J, 15, $750, Provo.
Williamson Wm C, 6, $420, Provo.
Willis Christie W, 3, $420, Lehi.
Willis John S, 15, $1240, Lehi.
Willis Lyman B, 25, $1050, Lehi.
Willis Stephen A, 2, $240, Lehi.
Wilmot Albt, 4, $620, Springville.
Wilmot Zillah E, 3, $470, Springville.
Wilson Amanda V, 68, $9660, Payson.
Wilson Aurora N, 3, $720, Payson.
Wilson Chas B, 10, $550, Tucker.
Wilson Chas C, 40, $300, Payson.
Wilson Chas H, 30, $1270, Payson.
Wilson David jr, 4, $160, Payson.
Wilson Edwd, 4, $110, Payson.
Wilson Emma, 3, $360, Benjamin.
Wilson Francis M, 190, $5220, Payson.
Wilson Fredk W, 30, $1200, Payson.
Wilson Geo, 9, $270, Spanish Fork.
Wilson Geo F, 25, $950, Payson.
Wilson Hyrum A, 55, $2070, Payson.
Wilson Ivan H, 25, $950, Payson.
Wilson Jas H, 15, $1307, Provo.
Wilson J C, 47, $1890, Elberta.
Wilson Lilly E, 19, $700, Payson.
Wilson Lucy L, 5, $300, Payson.
Wilson L G, 5 $730, Lehi.
Wilson Melvin, 34, $2665, Payson.
Wilson Priscilla, 9, $750, Payson.
Wilson P H jr, 6, $240, Payson.
Wilson Robt L, 1, $40, Payson.
Wilson Sanford B, 49, $1860, Payson.
Wilson Thos, 3, $210, Payson.
Wilson Thos H, 50, $1900, Payson.
Wilson Thos H jr, 11, $1040, Payson.
Wilson Thos W, 24, $1905, Provo.
Wilson Wm E, 16, $1570, Payson.
Wilson Wm T, 82, $1150, Payson.
Wimmer Sarah E P, 20, $800, Payson.
Wines Ira D, 2, $100, Lehi.
Wing Bennett, 10, $400, Mapleton.
Wing Bennett, 109, $3640, Springville.
Wing Fred W, 2, $230, Springville.
Wing Geo, 2, $170, Lehi.
Wing Hugh B, 14, $1370, American Fork.
Wing Hugh B, 30, $3220, Springville.
Wing John , 7. $320, Lehi.
Wing Martha G, 22, $870, Lehi.
Wingenfield Adam, 2, $40, Alpine.
Wingenfield Fred, 20, $225, Alpine.
Wingenfield J, 20, $225, Alpine.
Winn Adelaide, 4, $700, Lehi.
Winn Almeda, 5, $665, Lehi.
Winn Evelyn, 4, 665, Lehi.
Winn John, 8, $400, Lehi.
Winn John T, 9, $1180, Lehi.
Winn Mary A, 9, $500, Lehi.
Winters A R, 172, $2280, Pleasant Grove.
Winterstrom H S, 3, $480, Pleasant Grove.
Winward Clandis, 42, $390, Thistle.
Winward Florence, 256, $2295, Thistle.
Winward Fred, 40, $160, Payson.
Winward Fred, 130, $1040, Thistle.
Wiscomb Sarah N, 40, $4500, Springville.
Wiscombe Wm, 1, $170, Springville.
Wiscombe Wm Est, 4, $700, Springville.
Wiscombe W F, 5, $250, Springville.
Woffinden Walter, 4, $70, Lehi.
Wolf B F, 67, $730, Chicago.
Wood Gideon S, 34, $5450, Springville.
Wood Jas M, 24, $1350, Spanish Fork.
Wood Solan A, 3, $260, Springville.
Wood Wellington, 155, $3680, Spanish Fork
Wood Wellington jr, 76, $4830, Spanish Fork.
Woodhead Alfred, 2, $400, American Fork.
Woodhouse John S, 18, $2000, Lehi.
Woodhouse Morgan T, 27, $2190, Lehi.
Woodhouse Rosa B K, 2, $350, Lehi.
Woods Jas, 10, $1600, Provo.
Woods John, 9, $1670, American Fork.
Woods Malcoln T, 43, $980, Alpine.
Woods Malcolm T, 24, $880, American Fork.
Woodward Thos B, 46, $2410, Provo.
Woolston Jos, 2, $70, Lehi.
Woolston J H, 40, $1600, Lehi.
Wooten Wm C, 2, $120, Benjamin.
Wootton John H, 24, $2370, American Fork.
Work S A, 93, $465, Boise, Ida.
Worlton Audrey, 9, $320, Lehi.
Worlton Fredk D, 4, $160, Lehi.
Worthen Albt, 1, $220, Springville.
Worthen Albt B, 6, $960, Springville.
Worthen Eliz, 2, $280, Springville.
Worthen Jos C, 1, $230, Springville.
Wride Berry, 2, $440, Provo.
Wride Denzil, 202, $3000, Benjamin.
Wride Evan, 4, $870, Provo.
Wride Lewis W B, 8, $1150, Payson.
Wride Rosetta P, 80, $850, Benjamin.
Wride Thos W, 232, $4580, Benjamin.
Wright Annie H, 5, $500, Pleasant Grove.
Wright Clarence C, 4, $300, Plaesant Grove.
Wright Geo, 6, $790, Springville.
Wright Hyrum I, 37, $4190, Pleasant Grove.
Wright Jas T, 33, $2400, Pleasant Grove.
Wright John, 23, $1660, Pleasant Grove.
Wright John jr, 2, $100, Pleasant Grove.
Wright J A, 6, $600, Pleasant Grove.
Wright Robt, 20, $1760, Pleasant Grove.
Wright R J, 5, $190, Pleasant Grove.
Wyler Fred, 186, $2110, Payson.
Wyler Henry, 13, $1270, Payson.
Wyler Wm, 21, $800, Payson.
Yancy Mary A, 2, $170, Pleasant Grove.
Yankee Consolidated Mining Co, 139, $710, Salt Lake City.
Yates Geo A, 15, $2250, Spanish Fork.
Yates John, 23, $500, Lehi.
Yates John E, 17, $970, Lehi.
Yates Wm, 4, $140, Lehi.

FARRER BROS. CO. Dry Goods, Shoes
29-31 N. Academy Avenue PROVO

Provo Pressed Brick Co.
Manufacturers of Buff and Red Pressed, Wire Cut, Fire and Haverstraw Brick
Drain Tile, Lime and Cement
Office, Provo Com'l & Savings Bank Bldg. Tel. 165 PROVO, UTAH

SHOES For the Whole Family

The Money-Back Store — We Sell For Less

THE HUB CLOTHING STORES CO.

Clothing, Hats Furnishings for Men and Boys PROVO, UTAH

J. C. PENNEY CO. GOLDEN RULE STORE DRY GOODS CLOTHING

LADIES' AND MEN'S FURNISHINGS, SUITS, CLOAKS, SHOES 286 WEST CENTER ST. PROVO

Yerling Emil A, 20, $590, American Fork.
Yond John P, 160, $640, Benjamin.
Yond John P, 1062, $20360, Lake Shore.
Yond John P, 18, $2020, Spanish Fork.
Yond Thos L, 20, $220, Lake Shore.
Yorganson Peter, 5, $200, Payson.
York Adelbert, 3, $422, Pleasant Grove.
York Esther V, 4, $340, Pleasant Grove.
York Levi, 1, $150, Provo.
York Lottie, 1, $161, Provo.
York Mary A, 4, $980, Provo.
York Wm A, 4, $441, Provo.
Young Andw, 160, $800, Fairfield.
Young Fred, 20, $1000, Provo.
Young Jacob A, 33, $3080, Provo.
Young Lillian K, 10, $400, Mosida.
Young Oscar B, 3, $540, Provo.
Young Parmelia, 5, $60, Mona.
Young Parmelia, 34, $2850, Provo.
Young Rueben D, 20, $1970, Mona.
Young Seymour B jr, 40, $2400, American Fork.
Young Wm F, 21, $650, Pleasant Grove.
Youngberg Oscar H, 4, $580, Lehi.
Zabell Harry, 5, $350, Provo.
Zabriskie Mary, 8, $630, Springville.
Zeeman Eltje, 16, $340, Benjamin.
Zenda Freda, 160, $600, Payson.
Zimmerman A J, 2, $640, Provo.
Zimmerman Geo E, 21, $1930, Lehi.
Zimmerman Mary A, 1, $80, Lehi.
Zion's Savings Bank & Trust Co, 25, $2240, Salt Lake City.
Zobell Hans J, 20, $500, Provo.
Zobell Harry, 13, $1500, Provo.
Zobell Peter, 34, $1850, Provo.

The City

DIRECTORY

IS THE GREATEST SOURCE OF KNOWLEDGE CONCERNING LIVING THINGS IN THE WORLD

¶ THE CLASSIFIED LISTS in the City Directory form the greatest buyers' guide on earth. It is a modern, up-to-date method of getting what you want. THE DIRECTORY represents the city and all its interests. Are you doing your share to promote the progress of the community?

SHOW YOUR PUBLIC SPIRIT BY MAKING THE DIRECTORY A CREDIBLE REPRESENTATION OF THIS CITY

R. L. POLK & CO., PUBLISHERS

615 DOOLY BLDG. SALT LAKE CITY

TELLURIDE MOTOR CO.

Distributors Buicks, Oldsmobiles, Nationals, G. M. C. Trucks, Parrett Tractors

57-71 WEST CENTER ST. PROVO, UTAH

Utah Timber & Coal Co.
MINING TIMBERS, LUMBER, LATH, SHINGLES
PREPARED ROOFING, UTAH PORTLAND CEMENT

R. L. POLK & CO'S
Provo City and Utah County DIRECTORY

VOL. **1917-1918** VIII.

CLASSIFIED BUSINESS DIRECTORY
"THE BUYERS' GUIDE"

(Copyright Secured 1917).

Names Appearing Under Headings Marked Thus (*) Are Inserted Only by SPECIAL CONTRACT.

ABSTRACTS OF LAND TITLES.

Jones' Abstract Co, 59 E Center.
Utah County Abstract Co, 24 N Academy av.
Utah Title Co, 19 N Academy av.

ADVERTISING NOVELTIES.

Jones Horatio, 125 W Center.

AGRICULTURAL IMPLEMENTS.

Consolidated Wagon & Mach Co, 255 W Center.
Farmers' Co-operative Assn, Spanish Fork.
Provo Implement & Motor Co, 316 W Center.
Spanish Fork Co-operative Inst, Spanish Fork.

***ALFALFA SEED.**

Roylance Wm M Co, 59 W 5th South.

APIARISTS.

Bagley J D, Springville.
Baker G T, American Fork.
Hawkins E B, American Fork.
Hone Geo, Payson.
Johnson John, Santaquin.
Johnson Lars, Santaquin.
McClelland J C, Payson.

ARCHITECTS.

Allen J E, 14 Knight Blk.
Allman T M, 287 S Academy av.
Braithwaite Jesse, Spanish Fork.
Nelson & Ashworth, 15 F & M Bank Bldg.
Whitney L J, Springville.
Wright C H, Grand Central Bldg.

***ARCHITECTURAL SHEET METAL WORKERS.**

Blumenthal H G Co, 474 W Center.

ARTISTS.

Dunn W E, Springville.
Jepperson S H, 412 W 3d South.

ATTORNEYS-AT-LAW.

See Lawyers.

***AUTOMOBILE ACCESSORIES AND SUPPLIES.**

Auto Electric Co, 214 W Center.

***AUTOMOBILE BLACKSMITHS.**

Peay Bros, 363 W Center.

UTAH COUNTY MATTRESS FACTORY
MANUFACTURERS OF AND WHOLESALE DEALERS IN WOOL AND COTTON MATTRESSES
(See Adv. at Name). FACTORY 661 W. SECOND NORTH. TEL. 345.

BEEBE LUMBER COMPANY, Inc. "THE BUSY CORNER"
DOORS, SASH, MOULDINGS, CEMENT, BUILDERS HARDWARE, FARM IMPLEMENTS
Tels. 104-105 298 Academy Ave., PROVO Branch Yard at Santaquin

E. J. WARD & SONS CO.
Interior Finish, Plate Glass and Store Fronts

L. A. CHRISTENSEN CO. **CLOTHING**
MEN'S FURNISHINGS, SHOES, HATS, ETC.
154 WEST CENTER STREET PROVO

***AUTOMOBILE IGNITION AND BATTERY CHARGING.**

Auto Electric Co, 214 W Center.

AUTOMOBILE LIVERIES.

Brown B H jr, Spanish Fork.

***AUTOMOBILE OILS.**

Telluride Motor Co, 57-71 W Center.

AUTOMOBILE REPAIRERS.

Agricultural Implement Repair Shop, Spanish Fork.
Anderson A E, 105 W Center.
Anderson & Russon Garage, Lehi.
Auto Electric Co, 214 W Center.
Dunn W E, Springville.
Giles Dennis, Lehi.
Gudmundsen Austin, Lehi.
Miller J C Garage, 159 W Center.
Naylor Auto Co, 127 W Center.
Peay Bros, 363 W Center.
Provo Foundry & Mach Co, 502 W Center.
Schofield Auto Co, 40 E 1st North.
Spanish Fork Motor Co, Spanish Fork.
Telluride Motor Co, 57-71 W Center.
Utah-Idaho Motor Co, 218 W Center.

***AUTOMOBILE SPRINGS.**

Peay Bros, 363 W Center.

AUTOMOBILES AND SUPPLIES.

Anderson & Russon Garage, Lehi.
Central Auto Co, American Fork.
Inter-Mtn Motor Car Co, 107 W Center.
Naylor Auto Co, 127 W Center.
Provo Electric & Hardware Co, 84 N Academy av.
Provo Foundry & Mach Co, 502 W Center.
Schofield Auto Co, 40 E 1st North.
Spanish Fork Motor Co, Spanish Fork.
Telluride Motor Co, 57-71 W Center.
Utah-Idaho Motor Co, 218 W Center.
Van Wagenen Alma, 120 N Academy av.

***AWNINGS AND TENTS.**

Smith & Adams, 225 Edison, Salt Lake City. (See front cover).

BAKERS AND CONFECTIONERS.

See also Confectioners.

American Fork Bakery, American Fork.
Child Henry, Spanish Fork.
Hansen Catering Co, 36-38 W Center.
Morris O L, Payson.
Otterson Julius, Lehi.
Provo City Bakery, 72 W Center.
Wainwright Wm, Springville.

ENOS BRIMHALL. **WILFORD W. BRIMHALL.**

BRIMHALL BROS.

VULCANIZERS

TO AUTOMOBILE OWNERS.

Do not throw away your old tires and tubes when we can repair them at these low prices and guarantee our work. Bring or send them in to us. We have the very latest and best equipment to repair anything in the rubber line, and have had several years' experience in the business. We Laugh at Tire Troubles—Tell Yours to Us.

147 WEST CENTER. Phone 260. PROVO, UTAH.

***AUTOMOBILE TIRE REPAIRS.**

Brimhall Bros, 147 W Center.
Durrant J H Saddlery Co, 163 W Center.

AUTOMOBILE TIRE VULCANIZERS.

See Vulcanizers.

***AUTOMOBILE TRUCKS.**

Provo Implement & Motor Co, 316 W Center.
Telluride Motor Co, 57-71 W Center.

***BALED HAY AND STRAW.**

Roylance Wm M Co, 59 W 5th South.

BANDS AND ORCHESTRAS.

Arcade Orchestra, Lehi.
Brigham Young Univ Band, B Y U.
Brigham Young Univ Orchestra, B Y U.
Commercial Club Band, Spanish Fork.
Epperson's Band, 42 N 1st West.
Forbes Arthur, Alpine.
Goshen Orchestra, Goshen.

Anderson Auto Paint Shop
EXPERT AUTOMOBILE PAINTERS
SIGNS AND SHOW CARDS
432 WEST CENTER PROVO

UTAH COUNTY ABSTRACT CO.
OLDEST ESTABLISHED PROVO LONGEST EXPERIENCED
CONVEYANCING — LOANS — INSURANCE

Lehi Junior Silver Band, Lehi.
Lehi Ladies' Band, Lehi.
Lehi String Band, Lehi.
Mozart Orchestra, 103 S 1st West.
Symphony Orchestra, American Fork.

***BANK, OFFICE AND COUNTER RAILINGS.**

Crager Wire & Iron Works, 531 S State, Salt Lake City. (See p 2).

BANKS AND BANKERS.

Bank of American Fork, American Fork.
Bank of Pleasant Grove, Pleasant Grove.
Commercial Bank, Spanish Fork.
Farmers & Merchants' Bank, 290 W Center, Provo.
First Nat Bank, Spanish Fork.
Knight Trust & Savings Bank, Academy av, s e cor 1st North.
Mendenhall Banking Co, Springville.
Payson Exchange Savings Bank, Payson.
People's State Bank, American Fork.
Provo Commercial & Savings Bank, 2 W Center.
Springville Banking Co, Springville.
State Bank of Lehi, Lehi.
State Bank of Payson. Payson.
State Bank of Provo, 75 N Academy av.
Utah Banking Co, Lehi.

BARBERS.

Badham H F, Payson.
Batchelor E L, Lehi.
Brockbank & Argyle, Spanish Fork.
Brown A A, Springville.
Brown C H, Lehi.
Burraston & Nelson, Goshen.
Christensen C W, Pleasant Grove.
Clark C E, 71 N Academy av.
Cluff G A, 86 W Center.
Crookston Byron, American Fork.
Dean Ezekiel, Payson.
Duckett E J, 456 W Center.
Elsmore & Kelly, American Fork.
Frampton R R, Pleasant Grove.
Fritts W H, Lehi.
Gardner I W, Salem.
Hawke C W, 274 W Center.
Hawkins Frank, Payson.
Jenkins W R, 14 W Center.
Jones T S, 226 W Center.
Kemp, Josiah, Pleasant Grove.
Manwaring Albt, 87 N Academy av.
Marsh J F, Alpine.
Oakley & Erickson, Springville.
Palace Barber Shop, Spanish Fork.
Whittaker S C, Springville.
Woods Stephen, American Fork.

BATHING RESORTS.

Geneva Resort, 9 miles n w Provo on D & R G R R, 1 m w of State Road.

BATHS.

(See also Barbers).

Smith F M, Thistle.

***BATTERIES.**

Auto Electric Co, 214 W Center.

***BEE HIVES.**

Beebe Lumber Co, 298 S Academy av.
***BEESWAX AND TALLOW—BUYERS OF.**
Provo Junk & Hide Co, 312 S Academy av.

BICYCLE DEALERS AND REPAIRERS.

Archbold Bicycle Co, 172 W Center.
Horr's Bicycle Shop, 111 N Academy av.
Meredith Cycle Co, 159 N Academy av.
Provo Bicycle Co, 369 W Center.
Provo Electric & Hardware Co, 84 N Academy av.

BILLIARD HALLS.

(See also Pocket Billiards).

Ball E P, Pleasant Grove.
Gay Bros, Spanish Fork.
McPherson Pool Hall, Springville.
Packard & Smith, Springville.
Smith F M, Thistle.
Smith H V, 98 W Center.
Stark C O, Payson.
Stark J N, Payson.
Wood Jos, Spanish Fork.

***BILLIARD TABLES AND SUPPLIES.**

Brunswick-Balke-Collender Co, 55-59 W South Temple, Salt Lake City.

BLACKSMITHS.

(See also Carriage and Wagon Mfrs; also Horseshoers).

Agricultural Implement Repair Shop, Spanish Fork.
Ahlander A F, 476 S Academy av.
Allan F C, 26 S 1st West.
Allen W B, Springville.
Anthon Niels, Spanish Fork.
Bandley Bert, 207 W Center.
Bateman T A, Lehi.
Bingham J H, Payson.
Brown W D, Provo Bench.
Carter J E & Sons, Spanish Fork.
Carter J S, Springville.
Crandall P W, Springville.
Davis H W, 85 N 1st West.
Giles Dennis, Lehi.
Gunderson Mathias, Santaquin.
Hall E E, Alpine.
Hansen N C, Lehi.
Hanson Niels, Pleasant Grove.
Jackson G T, Goshen.
Lamb J H, Salem.
Laursen H A jr, American Fork.
Lindstrom Erick & Son, Benjamin.
Nielsen Rasmus, American Fork.
Peay Bros, 363 W Center.
Peterson Fred, Payson.
Peterson Olaf, Santaquin.
Peterson Thorstein, Spanish Fork.

The Jones-Oakes Dental & Surgical Supply Co.
P. O. BOX 1013. PHYSICIANS', DENTISTS' AND HOSPITAL SUPPLIES. 332 S. MAIN ST.
DENVER SALT LAKE SALT LAKE CITY

STRAND THEATRE
A HIGH CLASS MOTION PICTURE THEATRE
Always Something Good 150 W. Center Provo, Utah

W. H. RAY REAL ESTATE, LOANS INSURANCE
FARMS, RANCHES. 78 N. Academy Av., Provo

PROVO JUNK & HIDE CO. Highest Prices Paid
METAL, RUBBER, RAGS, IRON, HIDES, PELTS, ETC. 312 S. Academy Av. Tel. 235

BLACKSMITHS—Contd.

Phillips G W, Springville.
Roach W J, Spanish Fork.
St Jeor John, Lehi.
Taylor G N, Goshen.
Wheeler Thos, Springville.
Wignall J S jr, Payson.
Williamson Bros & Christiansen, Pleasant Grove.

***BOATING.**

Geneva Resort, 9 miles n w Provo on D & R G R R, 1 m w of State Road.

BOILER MANUFACTURERS.

Provo Foundry & Mach Co, 502 W Center.

***BOND COMPANIES.**

Massachusetts Bonding & Ins Co (Boston), Utah County Abstract Co Agts, 24 N Academy av.

BOOKBINDERS.

Deseret Evening News, 2 S Main, Salt Lake City.

BOOKSELLERS AND STATIONERS.

Enterprise Music & Stnry Co, 120 W Center.
Jordan E N, Springville.
Pettis E M, Mosida.
Taylor Paper Co, 66 N Academy av.

BOOTS AND SHOES.

See Shoes.

BOTTLING WORKS.

See Soda Water Mfrs.

***BOWLING ALLEYS AND SUPPLIES.**

Brunswick-Balke-Collender Co, 55-59 W South Temple, Salt Lake City.

***BRASS CASTINGS.**

Provo Foundry & Mach Co, 502 W Center.

BRICK MANUFACTURERS.

Hand J H & Sons, Benjamin.
Provo Pressed Brick Co, Provo C & S Bank Bldg.

BROKERS—STOCKS AND BONDS.

Brimhall W L, 19 N Academy av.

BROOM MFRS AND DEALERS.

Ellis Geo, Spanish Fork.

***BRUSHES—PAINTERS AND ARTISTS.**

Provo Paint & Glass Co, 110 W Center.

***BUILDERS' HARWARE.**

Beebe Lumber Co, 298 S Academy av.
Jex Lumber Co, Spanish Fork.
Smoot Lumber Co, 598 S Academy av.
Ward E J & Sons Co, 188 W 4th South.

***BUILDING MATERIAL AND SUPPLIES.**

Beebe Lummber Co, 298 S Academy av.
Jex Lumber Co, Spanish Fork.
Smoot Lumber Co, 598 S Academy av.
Utah Timber & Coal Co, 150-160 W 5th North.
Ward E J & Sons Co, 188 W 4th South.

BUILDING AND LOAN ASSNS.

Pacific States Savings & Loan Co (San Francisco, W H Ray agt, 78 N Academy av.
Provo Bldg & Loan Society, 24 N Academy av.

BUTCHERS.

See Meat Markets.

Cafes.

Elite Cafe, Payson.
Geneva Resort, 9 miles n w Provo on D & R G R R, 1 m w of State Road.
Grand Cafe, 132 W Center.
Henriod's Cafe, 46 W Center.

***CAMERAS.**

Menlove's Studio, 283 W Center.

***CAMP OUTFITS.**

Smith & Adams, 225 Edison, Salt Lake City. (See front cover).

CANDY MANUFACTURERS.

See Confectioners.

CANNING COMPANIES.

Pleasant Grove Canning Co, Pleasant Grove.
Spanish Fork Canning Co, Spanish Fork.
Springville Canning Co, Springville.

CARPENTERS AND BUILDERS.

See Contractors.

CARPETS, OIL CLOTHS, ETC.

Barton Furniture Co, 28-32 Academy av.
Excel Furniture & Carpet Co, Spanish Fork.
Taylor Bros Co, 240-245 W Center.

CONSOLIDATED WAGON & MACHINE CO.
Every Known Want "For the Farm and Farmer"
255 WEST CENTER ST. PROVO, UTAH

Provo Consolidated Real Estate Co.
Real Estate, Loans, Farms, Ranches, Rentals
182 W. CENTER ST. Phone 688 PROVO, UTAH

CARRIAGE AND WAGON MFRS AND DEALERS.

See also Blacksmiths, also Horseshoers.

Agricultural Implement Repair Shop, Spanish Fork.
Consolidated Wagon & Mach Co, 255 W Center, Provo, American Fork, Spanish Fork, Springville.
Farmers' Co-operative Assn, Spanish Fork.
Giles Dennis, Lehi.
Peay Bros, 363 W Center.
Peterson Thorstein, Spanish Fork.
Provo Implement & Motor Co, 316 W Center.
Studebaker Bros Co, 143 N Academy av, American Fork, Spanish Fork.

*CASTINGS.

Provo Foundry & Mach Co, 502 W Center.

*CATERERS.

Hansen Catering Co, 36-38 W Center.

*CEMENT.

Beebe Lumber Co, 298 S Academy av.
Provo Pressed Brick Co, Provo C & S Bank Bldg.
Smoot Lumber Co, 598 S Academy av.
Utah Timber & Coal Co, 150-160 W 5th North.

*CEMENT BLOCK MFRS.

Inter-Mtn Concrete Co, 535 S Academy av.
Schow A C, Lehi.

*CEMETERY WORK.

Beesley Marble & Granite Works, 53 W 1st South.

CHIROPRACTORS.

Blau William, D C, Spanish Fork.
Knechtly & Knechtly, Spanish Fork.
Sandgren G E, 346 N Academy av.

CIGARS AND TOBACCO.

Hedquist Drug Co, 10 and 102 W Center.
Provo Drug Co, 23 N Academy av.
Smith Hank, 98 W Center.
Stubbs F W, Spanish Fork.
Sutton-Chase Drug Co, 204 W Center.

*CITY DIRECTORY PUBLISHERS.

Polk R L & Co, General Offices 613-616 Dooly Bldg, Salt Lake City.

CIVIL ENGINEERS AND SURVEYORS.

Argyle B E, Court House.
Deming F W, 4 Farrer Bros Bldg.
Groo Whitney, Tyng.
Henroid E E, American Fork.
Stewart & Stewart, 2 Knight Blk.
Wentz T F, Grand Central Bldg.

CLEANERS AND PRESSERS.

Barney J C, Payson.
Dolmer J R, American Fork.
Mitchell E A, 101 N Academy av.
National French Cleaning Co, 95 N Academy av.
Provo Tailoring Co, 119 N Academy av.

CLOTHING DEALERS.

American Fork Co-op Inst, American Fork.
Barney J C, Payson.
Bertelsen Hans, Payson.
Christensen L A Co, 154 W Center.
Douglas Albt, Lehi.
Farmers' Co-operative Assn, Spanish Fork.
Gents' Cloz Shop, 68 W Center.
Gold S J Merc Co, Spanish Fork.
Golden Rule Store, Payson.
Hub Clothing Stores Co, 112 W Center.
Lant & Persson Co, Payson.
Meisel Harry, Springville.
Penney J C Co (Golden Rule Store), 286 W Center.
Penney J C Co, American Fork, Spanish Fork, Springville.
Schwab Saml, 1 N Academy av.
Spanish Fork Co-operative Inst, Spanish Fork.
Wood-Clifton Merc Co, 16-28 W Center.

COAL—WHOLESALE.

Smoot & Spafford, 502 S Academy av.
Spring Canyon Coal Co, 12 Knight Blk.
Utah Fuel Co, Top Floor Judge Bldg, Salt Lake City. (See front edge of leaves).

COAL AND WOOD.

Brinton D P, Springville.
Independent Coal Co, 165 N 2d West.
Jex Lumber Co, Spanish Fork.
Smoot & Spafford, 502 S Academy av.
Utah Timber & Coal Co, 150-160 W 5th North.

COKE—WHOLESALE.

Utah Fuel Co, Top Floor Judge Bldg, Salt Lake City. (See front edge of leaves).
Utah Valley Gas & Coke Co, 124 W Center.

*COLD STORAGE.

Provo Ice & Cold Storage Co, w 11th North and r r tracks.

COLLECTION AGENCIES.

Dixon Real Estate Co, F & M Bank Bldg.
Merchants Protective Assn, 5th floor Continental Nat Bank Bldg, Salt Lake City.
Provo Merc Agcy, 8 F & M Bank Bldg.

SMOOT LUMBER CO.
PORTLAND CEMENT
PLASTER PARIS AND HARD WALL PLASTERS
Builders' Hardware, General Building Material, Combination and Wire Fence, GENERAL MILL WORK
OFFICE AND YARD
Opp. R. R. Freight Depot
PROVO, UTAH

Henriod's
GOOD EATS
CAFE
46 W. Center St., Provo

Barton Furniture Co.
STOVES, RANGES, LINOLEUMS
28-32 N. ACADEMY AV. PROVO

Taylor Bros. Company
THE BIG DEPARTMENT STORE
DRY GOODS AND MEN'S CLOTHING

Westminster College and Salt Lake Collegiate Institute
(PREPARATORY DEPARTMENT).

New buildings.
Expenses very moderate.
A large campus, with room for out-of-door sports.
Small classes, with personal help from teachers when necessary.
Domestic Science, domestic art and commercial courses offered.
A music department, offering courses in voice, violin, piano and harp.
An excellent boarding department, with Christian home influences.
Two years of college work, meeting the requirements of the best eastern colleges.
An academic or college preparatory course, of four years, offering thorough high school work.
Catalogue and particulars upon request from H. W. Reherd D. D., Pres., Salt Lake City, Utah.

CORNER THIRTEENTH EAST AND 17TH SOUTH.

*COLLEGES AND SCHOOLS.

See also p 13.
Brigham Young Univ, Academy av bet 5th and 6th North.
International Cor Schools (Scranton, Pa), 268 E 3d South.
Proctor Academy, 1st West n w cor 1st South.
Westminster College and Salt Lake Collegiate Institute, cor 13th East and 17th South, Salt Lake City.

CONFECTIONERS—WHOLESALE AND MFG.

Startup Candy Co, 558 S 1st West.

CONFECTIONERS—RETAIL.

Adamson Mary, American Fork.
American Fork Bakery, American Fork.
Baxter W C, Pleasant Grove.
Bufton H & Son, Spanish Fork.
Columbia Confy, 67 E Center.
Cory F L, Academy av n w cor Center.
Frahm Mary, 293 W 6th South.
Grams E R, Payson.
Hansen Catering Co, 36-38 W Center.
Hardy H P, Lehi.
Hoover's Palace of Sweets, 58 W Center.
Jordan E N, Springville.
Kirkham Jas, Lehi.
Leiter R W, Lehi.
Olson's Confy, 402 W Center.
Packard & Smith, Springville.
Provo City Bakery, 72 W Center.
Smith Thirza, Payson.
Stubbs F W, Spanish Fork.
Vane Jos jr, Springville.
Vest Leo, Payson.

CONSTABLES.

Barrett Clifford, Provo Bench.
Bellows C H, Lake Shore.
Bronson B E, Elberta.
Brown E O, Mosida.
Butler Arthur, Spring Lake.
Chapple Jos, Spanish Fork.
Cobbley A E, Pleasant Grove.
Dean Saml, American Fork.
Harmon H, Highland.
Haws G O, Pleasant View.
Healey Wm, Alpine.
Holley W I, Mapleton.
Huff John, Thistle.
Lloyd Michl, Vineyard.
Ludlow W H, Benjamin.
Madsen Spencer, Lake View.
Montague B A, Salem.
Morgan J B, Goshen.
Nordstrom Chas, Fairfield.
Peery Virgil, Payson.
Peterson J O, Santaquin.
Smart Ralph, Springville.
Street Edwd, Lehi.
Wilkins Wren, Provo.
Williams Ernest, Spanish Fork.
Winward Chas, Clinton.

CONTRACTORS.

Adams Geo, Tyng.
Alexander Bros, 91 W 2d South.
Allen J H, 694 E 6th North.
Allman L W, 685 E 3d South.
Averett Hardy, Springville.
Barnett John, Payson.
Bate Marcellus, Springville.
Bates & Wilde, Payson.
Benson J L, 639 N 6th West.
Bird A C, Springville.

Automobile Repairing
Springs and Bodies
363 WEST CENTER
Peay Bros.
Blacksmithing & Horseshoeing
PROVO, UTAH

Provo Implement & Motor Co.
International Trucks, Titan and Mogul Tractors
316 WEST CENTER ST. Phone 142 PROVO, UTAH.

Boyer E M, Springville.
Broadbent Jos, 568 E 6th North.
Bronson B E, Elberta.
Bush Frank, American Fork.
Carter Fred, Springville.
Carter J H, 324 E 3d South.
Clyde Wm, Springville.
Creer W O, 172 S 2d East.
Curtis E D, Springville.
Davis N G, 466 N 6th West.
Dickerson W W, Lehi.
Dixon P S, 195 N 3d West.
Douglass J S, Payson.
Dunn Ernest, 390 W 5th South.
Epperson Amos, 270 W 1st North.
Featherstone C H, Lehi.
Fleming C L, 70 S 7th East.
Fowler Brigham, Goshen.
Gardner W H, Salem.
Gilchrist R T, Lehi.
Groesbeck J M, Springville.
Groneman Peter, 432 W 5th South.
Hales & Stebbins, Spanish Fork.
Hancock Asael, Payson.
Henrichsen A G, 155 N 5th West.
Holmstead O A, Lehi.
Jakeman S W, 453 N Academy av.
Johnson J G, Pleasant Grove.
Jones L H, Elberta.
Kirkham Geo, Lehi.
Larsen Christian (Carpenter, Building, Cement, General), Spanish Fork.
Lee Edwd, American Fork.
Little J Z & Sons, Alpine.
McBride W A, American Fork.
McClelland Lynn, Payson.
McClelland O E, Payson.
McKenzie Frank, Springville.
McKenzie Owen, Springville.
McKenzie W A, Springville.
Madsen Morris, American Fork.
Markman N P, 462 W 2d South.
Mayberry A H, Lehi.
Merrill Fred, Lehi.
Miller C H, 74 N 10th West.
Nielsen Hans, American Fork.
Nielson Emil, Tyng.
Olson J A, Salem.
Palfreyman Dennis, Springville.
Peck O J, 55 E 6th North.
Perkins C E, 185 S 6th East.
Pettis A H, 433 E 1st South.
Pierce Andrew, Springville.
Pulley J H, American Fork.
Robinson W H, American Fork.
Ross G E, 869 W Center.
Russell W J, Springville.
Sanford C G, Springville.
Spanish Fork Cement Tile Co (Cement, Concrete, Sidewalk), Spanish Fork.
Stewart Benj, Lehi.
Straw Alma, 191 S 3d West.
Straw G W, Springville.
Straw Jas jr, Springville.
Strong G M, 318 S 4th East.
Swartz P F, 524 E 4th South.
Thornton S C, American Fork.
Thorpe Levi, Springville.
Ward E J & Sons Co (Building), 188 W 4th South.
Webb Hyrum, Lehi.
Wheeler A Y, Springville.
Whipple N G, Lehi.
Whiting J W, Springville.
Wilcox Dean, Spanish Fork.
Wilson R L, Payson.
Wilson R M, Lehi.

***CONTRACTORS' SUPPLIES.**

Ward E J & Sons Co, 188 W 4th South.

***CONVEYANCERS.**

Utah County Abstract Co, 24 N Academy av.

***CORNICE MANUFACTURERS.**

Blumenthal H G Co, 474 W Center.
Jacobsen Lewis, Spanish Fork.
Ward E J & Sons Co, 188 W 4th South.

***CORSETS.**

Farrer Bros & Co, 29-31 N Academy av.

***COSMETICS.**

Allen Millinery, 20 N Academy av.

***COTTON MATTRESSES.**

Utah County Mattress Factory, 661 W 2d North.

***CREAM SEPARATORS.**

Consolidated Wagon & Mach Co, 255 W Center.
Provo Implement & Motor Co, 316 W Center.

CREAMERIES.

See also Dairies.

Alpine Creamery, Alpine.
Benjamin Creamery, Benjamin.
Lehi Creamery, Lehi.

***CREDIT RATINGS.**

Utah County Credit Rating Assn, 210 W Center.

CROCKERY AND GLASSWARE.

Barton Furniture Co, 28-32 N Academy av.
Clark H L, Pleasant Grove.
Lisonbee Lorenzo, 428 W Center.
Star Specialty Co, 33 E Center.
Taylor Bros Co, 240-254 W Center.

***CUT MAKERS.**

Giles Photo Engraving Co, 35 Richards, Salt Lake City.

FARRER BROS. CO.
SUPERIOR DRY GOODS SUITS - CLOAKS - SHOES
29-31 N. Academy Ave. Provo

Provo Pressed Brick Co.
Manufacturers of Buff and Red Pressed, Wire Cut, Fire and Haverstraw Brick
Drain Tile, Lime and Cement
Office, Provo Com'l & Savings Bank Bldg. Tel. 165 PROVO, UTAH

SHOES For the Whole Family
The Money-Back Store — We Sell For Less
THE HUB CLOTHING STORES CO.
Clothing, Hats Furnishings for Men and Boys PROVO, UTAH

J. C. PENNEY CO. GOLDEN RULE STORE
DRY GOODS, SHOES SUITS, CLOAKS
CLOTHING, HATS, CAPS, FURNISHINGS, ETC. 286 WEST CENTER ST. PROVO

DAIRIES.

See also Creameries.

Stewart J O, e of State rd nr 6th South.

*DECORATORS.

Ellison J W, 265 S 7th East.
Provo Paint & Glass Co, 110 W Center.

*DELICATESSEN.

Kopp Saml, 450 W Center.

*DENTAL SUPPLIES.

Jones-Oakes Dental & Surgical Supply Co, 332 S Main, Salt Lake City. (See right side lines and adv under classified Physicians' Supplies).

DENTISTS.

Brockbank W T, Spanish Fork.
Christensen Atlantic, American Fork.
Christensen H D, Lehi.
Doxey G R, Springville.
Ekins G W, Columbia Theatre Bldg.
Ellsworth C W, Pleasant Grove.
Ellsworth J H, Payson.
Ellsworth L N, Payson.
Foster F M, 3 F & M Bank Bldg.
Hansen O K, Provo C & S Bank Bldg.
Homer W A, American Fork.
Leigh Rufus, 13 F & M Bank Bldg.
Livingston C D, Spanish Fork.
Love H L, 32 W Center.
Marble E H, Springville.
Marble & Doxey, Springville.
Nelson N H, 380 W Center.
Stiehl W J, 32 W Center.
Stookey G L, Lehi.

*DIAMONDS.

Taylor Bros Co, 240-254 W Center.

*DIRECTORY PUBLISHERS.

Polk R L & Co, General Offices 613-616 Dooly Bldg, Salt Lake City.

DRAYAGE.

See Transfer Companies.

DRESSMAKERS.

Boshard May, 471 E 2d North.
Butler A E, 129 S Academy av.
Carson Lorena, Fairfield.
Clark Josephine, 162 N 4th East.
Coleman A B, 477 N Academy av.
Crandall Vrena, Provo Bench.
Duvall Sadie, Elberta.
Farley Louie, Provo Bench.
Hare Melissa, Canyon rd ¾ mi n of city limits.
Jensen Olga, 985 W 3d South.
Penroid A E, 316 E 1st North.
Penroid Tempie, 316 W 1st North.
Redfield Leonora, 217 S 2d East.
Senior Laura, 33½ N Academy av.
Stewart M A, 92 E 4th South.
Teasdale D E, 434 E 4th South.
Young Virgia, 367 N 2d East.

DRUGGISTS.

Bird Drug Co, Springville.
Briggs Pharmacy Co, American Fork.
Brown F M, American Fork.
Central Drug Co, Springville.
City Drug Co, Spanish Fork.
Engberg A H, Salem.
Hedquist Drug Co, 10 and 102 W Center and Pleasant Grove.
Huish David, Payson.
Merrihew H B, Lehi.
Modern Pharmacy, Payson.
Ott Byron, Payson.
Provo Drug Co, 23 N Academy av.
Sutton-Chase Drug Co, 204 W Center.
Thornton Drug Co No 4, 52 W Center.
Thornton Drug Store, American Fork.
Wadsworth T J, Santaquin.
World Drug Co, Spanish Fork.

DRY GOODS.

See also General Stores.

American Fork Co-op Inst, American Fork.
Burraston John, Goshen.
Clark W E, Pleasant Grove.
Farmers' Co-operative Assn, Spanish Fork.
Farrer Bros & Co, 29-31 N Academy av.
Irvine R R & Son, 35-39 N Academy av.
Penney J C Co (Golden Rule Store), 286 W Center.
Penney J C Co, Spanish Fork and Springville.
Spanish Fork Co-operative Inst, Spanish Fork.
Taylor Bros Co, 240-254 W Center.
Van Wagenen D L Merc Co, 348 W Center.
Wellworth Stores Co, Payson.
Wood-Clifton Merc Co, 16-28 W Center.

DYERS AND SCOURERS.

National French Cleaning Co, 95 N Academy av.
Provo Tailoring Co, 119 N Academy av.

ELECTRIC LIGHT AND POWER COMPANIES

Beaver River Power Co, 12 Holbrook Blk.
Goshen Mill & Elec Co, Goshen.
Southern Utah Power Co, 12 Holbrook Blk.
Utah Power & Light Co, 56-64 N Academy av, Provo, American Fork and Pleasant Grove.
Vale Elec Co, 12 Holbrook Blk.
Wyoming Elec Co, 12 Holbrook Blk.

TELLURIDE MOTOR CO.
Distributors Buicks, Oldsmobiles, Nationals, G. M. C. Trucks, Parrett Tractors
57-71 WEST CENTER ST. PROVO, UTAH

Utah Timber & Coal Co.
MINING TIMBERS, LUMBER, LATH, SHINGLES
PREPARED ROOFING, UTAH PORTLAND CEMENT

DeBouzek Engraving Co.
ARTISTS, ENGRAVERS, ELECTROTYPERS.
In Our Own Building
Phone Wasatch 3963.

50 E. 4th South St. Salt Lake City

***ELECTRIC SUPPLIES AND FIXTURES.**

Auto Electric Co, 214 W Center.
Hales J L & H B, Spanish Fork.
Provo Electric & Hardware Co, 84 N Academy av.
Utah Power & Light Co, American Fork.

ELECTRICIANS.

Auto Electric Co, 214 W Center.
Greenwood W S, American Fork.
Provo Electric & Hardware Co, 84 N Academy av.

ELECTRO PLATERS.

Crager Wire & Iron Works, 531 S State, Salt Lake City. (See p 2).

***EMBALMERS.**

Goates L W, Lehi.
Spencer J T, 4th North and Main, Spanish Fork.

***ENGINES AND BOILERS.**

Provo Foundry & Mach Co, 502 W Center.

ENGRAVERS—PHOTOGRAPHIC.

DeBouzek Engraving Co, 50 E 4th South, Salt Lake City. (See adv).
Giles Photo Engraving Co, 35 Richards, Salt Lake City.

EXPRESS COMPANIES.

American Exp Co, 24 N Academy av, Provo, Lehi, Payson, Pleasant Grove, Santaquin, Spanish Fork.
Wells Fargo & Co Express, Center s e cor 1st West, Provo, American Fork, Goshen, Lehi, Payson, Pleasant Grove, Spanish Fork, Springville.

EXPRESS AND DRAYAGE.

See Transfer Companies.

Phone Wasatch 5419
Giles Photo-Engraving Co
Quality and Service
PRINTING PLATES IN COPPER & ZINC
Drawing and Illustrating
DAY AND NIGHT ··· SERVICE ···
35 RICHARD'S ST. SALT LAKE CITY

MENLOVE'S STUDIO Photographers
ENLARGEMENTS, KODAK FINISHING, FRAMES.
MAIL ORDERS 283 W. CENTER ST. PROVO

BEEBE LUMBER COMPANY, Inc. "THE BUSY CORNER"
DOORS, SASH, MOULDINGS, CEMENT, BUILDERS
HARDWARE, FARM IMPLEMENTS
Tels. 104-105 298 Academy Ave., PROVO Branch Yard at Santaquin

E. J. WARD & SONS CO.
All Kinds of Planing Mill Work, Stairs and Store Fixtures

L. A. CHRISTENSEN CO. CLOTHING
MEN'S FURNISHINGS, SHOES, HATS, ETC.
154 WEST CENTER STREET PROVO

***FARM LOANS.**

Miller & Viele, 803-807 Kearns Bldg, Salt Lake City. (See p 181).

FARMERS.

See pages 181-232.

***FENCE MFRS—WIRE AND IRON.**

Crager Wire & Iron Works, 531 S State, Salt Lake City. (See p 2).

***FENCES—COMBINATION.**

Beebe Lumber Co, 298 S Academy av.
Smoot Lumber Co, 598 S Academy av.

***FENCES—WIRE WOVEN.**

Beebe Lumber Co, 298 S Academy av.

FISH HATCHERIES.

State Fish Hatchery, Springville.

FISH, OYSTERS AND GAME.

Kopp Saml, 450 W Center.

***FISHING TACKLE.**

Freshwater W H, 136 W Center.

FLORISTS.

See also Nurserymen.

Broadbent J S, Lehi.
Chadwick Ernest, American Fork.
Humphries F S jr, Pleasant Grove.
Jex Louise, Spanish Fork.
Perry Wilford, 338-342 W Center.
Provo Floral Co, 160 W 1st South.
Provo Greenhouse Co, 201 W 1st South.

***FLOUR—WHOLESALE.**

Excelsior Roller Mills, 212 W 5th North.

FLOUR MILLS.

Chipman's Star Roller Mills, American Fork.
Excelsior Roller Mills, 212 W 5th North.
Gem Roller Mills, Spanish Fork.
Hoover Bros, 212 W 5th North.
Lehi Roller Mills, Lehi
Leland Roller Mills, Spanish Fork.
Payson Milling Co, Payson.
Pleasant Grove Roller Mills, Pleasant Grove.

FLOUR AND FEED.

See also Hay and Grain.

Consumers League, 77 N 1st West.
Excelsior Roller Mills, 212 W 5th North.
Perry Wilford, 338-342 W Center.
Provo Feed Store, 390 W Center.
Roylance Wm M Co, 59 W 5th South.
Wasatch Produce Co, 425 W Center.

FOUNDERS AND MACHINISTS.

Larson C R, Spanish Fork.
Provo Foundry & Mach Co, 502 W Center.

***FRAMES.**

Menlove's Studio, 283 W Center.

FRUIT GROWERS.

Adams B N, Lehi.
Anderson Carl, Lehi.
Bailey Chas, Elberta.
Beck Gottlieb, Payson.
Beesley W O, 406 W 1st South.
Bivens Jas, Elberta.
Bleut L C, Elberta.
Clyde W M, Springville.
Elberta Orchard Co, Elberta
Filson W W, Elberta.
Foote W H, Elberta.
Gledhill Mary, Lehi.
Holmes W H, Elberta.
Hudson W A, Santaquin.
Jensen J C, Pleasant Grove.
Johnson N B, 11th West and 10th South.
Lund R H, Pleasant Grove.
McCarty Timothy, American Fork.
McDonald W W, Elberta.
Miller Henry, Elberta.
Monson Mons, Pleasant Grove.
Morrison John, Elberta.
Phillips J A, 879 N 1st East.
Stratton T L, Elberta.
Studebaker F W, Elberta.
Studebaker Harry, Elberta.
Utah Fruit Growers Assn, 6th South cor 2d West.
Waterbury Chas, Elberta.
Waterbury Edwd, Elberta.
Whitney C A, Elberta.
Wigton H W, Elberta.

***FRUITS—WHOLESALE.**

Roylance Wm M Co, 59 W 5th South.

***FRUITS AND VEGETABLES.**

People's Market, Spanish Fork.

***FUEL—WHOLESALE.**

Utah Fuel Co, Top Floor Judge Bldg, Salt Lake City. (See front edge of leaves).

***FUEL—RETAIL.**

Smoot & Spafford, 502 S Academy av.
Utah Timber & Coal Co, 150-160 W 5th North.

***FUNERAL DESIGNS.**

Provo Greenhouse Co, 201 W 1st South.

Anderson Auto Paint Shop
EXPERT AUTOMOBILE PAINTERS
SIGNS AND SHOW CARDS
432 WEST CENTER PROVO

UTAH COUNTY ABSTRACT CO.
OLDEST ESTABLISHED PROVO LONGEST EXPERIENCED
CONVEYANCING — LOANS — INSURANCE

***FUNERAL DIRECTORS.**

Spencer J T, 4th North and Main, Spanish Fork.

***FURNACES.**

Blumenthal H G Co, 474 W Center.

FURNISHED ROOMS.

See Hotels and Rooming Houses.

FURNITURE DEALERS.

Barton Furniture Co, 28-32 N Academy av.
Excel Furniture & Carpet Co, Spanish Fork.
Page Furniture Co, Payson.
Spanish Fork Co-operative Inst, Spanish Fork.
Taylor Bros Co, 240-254 W Center, Provo, also Spanish Fork.

GATE MFRS AND DEALERS.

Twentieth Century Gate Co, 101 W 5th South.

***GAZETTEER PUBLISHERS.**

Polk R L & Co, General Offices 613-616 Dooly Bldg, Salt Lake City.

GENERAL STORES.

See also Grocers; also Dry Goods.

American Fork Co-op Inst, American Fork.
Broadbent & Son, Lehi.
Brown E O, Mosida.
Bushnell W M, Provo Bench.
Castilla Hot Springs Co, Castilla Springs.
Chipman A, Tyng.
Chipman Merc Co, American Fork.
Clark H L, Pleasant Grove.

Spanish Fork Garage

MORONI CHRISTOPHERSON, Propr.

SPANISH FORK - - - UTAH

GARAGES.

American Fork Garage, American Fork.
Gill's Garage, Spanish Fork.
Knowles & Shuler, Payson.
Milier J M, Colton.
' ayson Auto Ser Co, Payson.
Spanish Fork Garage, Spanish Fork. (See adv).
Spanish Fork Motor Co, Spanish Fork.
Telluride Motor Co, 57-71 W Center.

***GARDEN SEEDS.**

Perry Wilford, 338-342 W Center.

GARDENERS.

Sperry W E, 688 N 5th East.
Thomsen Peter, 247 S 6th East.

***GAS COMPANIES.**

Utah Valley Gas & Coke Co, 124 W Center, Provo, Spanish Fork and Springville.

Clark W E, Pleasant Grove.
Cleary Mrs M J, Soldier Summit.
Craner & Marble, Colton.
Dahle Merc Co, Spanish Fork.
Deal Bros & Mendenhall, Springville.
Devey Laurence, Alpine.
Farmers' Co-operative Assn, Spanish Fork.
Gardner Elias, Thistle.
Goshen Merc Co, Goshen.
Hacking J S, Cedar Valley.
Hone G A, Benjamin.
LeBaron & Sons, Santaquin.
Lewis O A, Spanish Fork.
McDonald & Co, Elberta.
Marsh & Sons, Alpine.
Miller J M, Colton.
Morrison Roy, Thistle.
Nason E B, Gilluly.
Nelson E & Co, Goshen.
Nelson S R, Santaquin.
Noakes W I, Springville.
Okelberry & Sons, Goshen.
Payson Co-op Inst, Payson.
Peoples Co-op Inst, Lehi.
Pleasant Grove Merc Co, Pleasant Grove.

The Jones-Oakes Dental & Surgical Supply Co.
P. O. BOX 1013. PHYSICIANS', DENTISTS' AND HOSPITAL SUPPLIES. 332 S. MAIN ST.
DENVER SALT LAKE SALT LAKE CITY.

STRAND THEATRE
ALWAYS 10 CENTS. ALWAYS SOMETHING GOOD
Classy Motion Pictures 150 W. Center Provo, Utah

W. H. RAY REAL ESTATE, LOANS INSURANCE
FARMS, RANCHES. 78 N. Academy Av., Provo

PROVO JUNK & HIDE CO. Highest Prices Paid
METAL, RUBBER, RAGS, IRON, HIDES, PELTS, ETC. 312 S. Academy Av. Tel. 235

GENERAL STORES—Contd.

Racker Merc Co, Lehi.
Reynolds H T & Co, Springville.
Salem Merc Co, Salem.
Sharon Merc Co, Provo Bench.
Southworth Kenneth, Castilla Springs.
Spanish Fork Co-operative Inst, Spanish Fork.
Stone J Q, Salem.
Thomas W. C, Fairfield.
Thornton A K & Sons, Pleasant Grove.
Tietjen C A, Santaquin.
Wellworth Stores Co, Payson.
Wood G S Merc Co, Springville.

GENTS' FURNISHINGS.

See also Men's Furnishings.

Hub Clothing Stores Co, 112 W Center.

***GRAIN DEALERS.**

Roylance Wm M Co, 59 W 5th South.

GRANITE AND MARBLE.

Beesley Marble & Granite Works, 53 W 1st South.

GREENHOUSES.

See also Florists; also Nurserymen.

Perry Wilford, 338-342 W Center.
Provo Greenhouse Co, 201 W 1st South.

GROCERS—WHOLESALE.

Utah Wholesale Gro Co, 4th West n w cor 6th South.
Z C M I, 589 S Academy av.

GROCERS—RETAIL.

See also General Stores.

Andersen A C, 418 W Center.
Anderson Johanna, 14 E 6th South.
Avenue Grocery, 726 N Academy av.
Badham H R, Payson.
Bailey Bros, 266 W Center.
Boley E H, American Fork.
Brown M E, 297 E 5th North.
Clark H L, Pleasant Grove.
Clark W E, Pleasant Grove.
Cotter J E, Lehi.
Cox Walter jr, W Center and county rd.
Crawley J M, 464 N 5th West.
Dixon C C F, Payson.
Farmers' Co-operative Assn, Spanish Fork.
Farrer & Whitehead, 301 S Academy av.
Fourth Ward Grocery, Spanish Fork.
Grange S S, Provo Bench.
Harrington Grocery, American Fork.
Jacobson E J, 397 E 2d North.
Jones A S, 275 E 3d South.
Kay C J, Canyon rd.
Kopp Saml, 450 W Center.
Lee Saml, Provo Bench.
LeVitre A H, Provo Bench.
Miller & Miller, 830 W Center.
Moore Ernest, 700 E 3d South.
Moore Geo, Spanish Fork.
Olson's Confy, 402 W Center.
Peery G A, Payson.
People's Market, Spanish Fork.
Perry Wilford, 338-342 W Center.
Poulton's Cash Mkt, 368 W Center.
Powell Leland, Lehi.
Provo Meat & Pkg Co, 53 N Academy av.
Rochdale Merc System, 498 N Academy av.
Second Ward Gro, 590 W 3d South.
Sixth Ward Gro, 527 S 3d West.
Spanish Fork Co-operative Inst, Spanish Fork.
Star Specialty Co, 33 E Center.
Sutherland Bros, 282 W Center.
Sutton Market, 78 W Center.
Taylor J T, 140 W Center.
Thorn & Clyde, Springville.
Thurgood F A, 946 W Center.
Thurman & Co, 301 S 7th East.
Tiffany N W, 228 S 4th East.
Wellworth Stores Co, Payson.
Wightman & Done Sup Co, Payson.

***GUNS AND AMMUNITION.**

Consolidated Wagon & Mach Co, 255 W Center.
Freshwater W H, 136 W Center.

HAIR GOODS.

Crawford's Ideal Hair Bazaar, 115 N Academy av.
Fausett Mina, 163 E 8th North.

***HALF TONES.**

Giles Photo Engraving Co, 35 Richards, Salt Lake City.

***HARD WALL PLASTER.**

Smoot Lumber Co, 598 S Academy av.

HARDWARE DEALERS.

Bee Stephen, 356 W Center.
Colvin & Reece Co, Payson.
Consolidated Wagon & Mach Co, 255 W Center.
Freshwater W H, 136 W Center.
Payson Imp & Hdw Co, Payson.
Provo Electric & Hardware Co, 84 N Academy av.
Taylor Bros Co, 240-254 W Center.

***HARDWOOD LUMBER.**

Beebe Lumber Co, 298 S Academy av.
Jex Lumber Co, Spanish Fork.
Smoot Lumber Co, 598 S Academy av.
Ward E J & Sons Co, 188 W 4th South.

CONSOLIDATED WAGON & MACHINE CO.
A Machine or Devise For Every Farm Trouble
255 WEST CENTER ST. PROVO, UTAH

Garden City Real Estate Co.
EVERY KNOWN KIND OF **INSURANCE**
182 W. CENTER ST. Phone 688 PROVO, UTAH

HARNESS MFRS AND DEALERS.

Anderson G A, Pleasant Grove.
Bee Stephen, 356 W Center.
Consolidated Wagon & Mach Co, 255 W Center.
Durrant J E, Spanish Fork.
Durrant J H Saddlery Co, 163 W Center.
Gardner J T, American Fork.
Loveless & Stark, Payson.
Okerman Peter, Benjamin.
Smith J M, Springville.
Studebaker Bros Co, 143 N Academy av.
Winn J T, Lehi.

HATS AND CAPS.

Christensen L A Co, 154 W Center.
Hub Clothing Stores Co, 112 W Center.
Penney J C Co (Golden Rule Store), 286 W Center.
Spanish Fork Co-operative Inst, Spanish Fork.

HAY AND GRAIN.

See also Flour and Feed.

Circle 2 Ranch, Soldier Summit.
City Feed Store, 151 N Academy av.
Farmers' Co-operative Assn, Spanish Fork.
McDaniel Anderson, 293 N 6th West.
Provo Feed Store, 390 W Center.
Roylance Wm M Co, 59 W 5th South.
Spanish Fork Co-operative Inst, Spanish Fork.
Sumsion & Smart, Springville.
Wasatch Produce Co, 425 W Center.

HEATING AND VENTILATING.

Blumenthal H G Co, 474 W Center.
Fischer August, 372 W Center.
Jacobsen Lewis, Spanish Fork.
Nuttall G M, 20, N 1st West.

HIDES, PELTS AND FURS.

Provo Junk & Hide Co, 312 S Academy av.
Smart Fred S, The Skin Man, Spanish Fork.

*HONEY DEALERS—WHOLESALE.

Roylance Wm M Co, 59 W 5th South.

*HORSE BLANKETS.

Smith & Adams, 225 Edison, Salt Lake City. (See front cover).

HORSESHOERS.

See also Blacksmiths; also Carriage and Wagon Mfrs.

Allred Coleman, 476 S Academy av.
Laursen H A, American Fork.
Newton S E, American Fork.
Nielsen Adolph, American Fork.
Peay Bros, 363 W Center.

*HOSIERY.

Farrer Bros & Co, 29-31 N Academy av.
Penney J C Co (Golden Rule Store), 286 W Center.

*HOSPITAL SUPPLIES.

Jones-Oakes Dental & Surgical Supply Co, 332 S Main, Salt Lake City. (See right side lines and adv under classified Physicians' Supplies).
Reeve James W, 517 Boston Bldg, Salt Lake City.

HOSPITALS.

See also p 13.

Hughes & Hughes Hospital, Spanish Fork.
Lehi Hospital, Lehi.
Provo General Hospital, 192 S 1st East and 65 E 2d South.

*HOT WATER HEATING.

Blumenthal H G Co, 474 W Center.
Nuttall G M, 20 N 1st West.

HOTELS AND ROOMING HOUSES.

Arnold Hotel, Spanish Fork.
Belmont House, 2d West n e cor 1st South.
Carlisle Lincoln, Alpine.
Carson Mrs Emma, Fairfield.
Castilla Hot Springs Co, Castilla Springs.
Celventras F H, Springville.
Chamberlain Jas, Cedar Valley.
Coburn J W, Gilluly.
Craner J J, Colton.
Cravens Hotel, Payson.
Culmer Hotel, Pleasant Grove.
Darling N E, Lehi.
Davin F J, Colton.
Done G H, Payson.
Earll Mrs H, Thistle.
Finch Hotel, Goshen.
Freeman F N, Spanish Fork.
Gordon Mrs Effie, Thistle.
Grant Hotel, American Fork.
Gray Hotel, Pleasant Grove.
Harmer Ida, 120 S Academy av.
Harrison Geo, Springville.
Hayes Caroline, Spanish Fork.
Henderson Kate, Thistle.
Hotel Roberts, 192 S Academy av.
Huber Hotel, 108 W Center.
Kearns House, Springville.
Lamar Hotel, 84 N Academy av.
Logie House, American Fork.
Mosida Hotel, Mosida.
Red Front Hotel, Colton.
Richards H N, Benjamin.
Rio Grande Hotel, Thistle.
Royden House, 55 N 1st West.
Strawberry Hotel, Payson.

*HOUSE FURNISHING GOODS.

Taylor Bros Co, 240-254 W Center.

SMOOT LUMBER CO.
PORTLAND CEMENT
PLASTER PARIS AND HARD WALL PLASTERS
Builders' Hardware, General Building Material, Combination and Wire Fence, GENERAL MILL WORK
OFFICE AND YARD
Opp. R. R. Freight Depot
PROVO, UTAH

Henriod's
GOOD EATS
CAFE
46 W. Center St., Provo

Barton Furniture Co.
FURNITURE AND CARPETS
28-32 N. ACADEMY AV. PROVO

Taylor Bros. Company Hardware & Ranges
THE BIG DEPARTMENT STORE

*ICE CREAM PARLORS.

Hansen Catering Co, 36-38 W Center.
Hoover's Palace of Sweets, 58 W Center.
Olson's Confy, 402 W Center.
Stubbs F W, Spanish Fork.

ICE DEALERS.

Allen Ice Co, 594 W 1st North.
Comer H C, Lehi.
Payson Ice & Cold Storage Co, Payson.
Provo Ice & Cold Storage Co, W 11th North and r r tracks.

INSURANCE AGENTS.

Dixon Real Estate Co, F & M Bank Bldg.
Garden City Real Est Co (Accident, Fire, General), 182 W Center.
Home Ins Agcy, 59 E Center.
Loveless J A, Payson.
Ray W H (Accident, Fire, General), 78 N Academy av.
Storrs J W, American Fork.
Utah County Abstract Co, 24 N Academy av.
Wing J W, Lehi.

INSURANCE COMPANIES.

Aetna Fire Ins Co, 24 N Academy av.
American Eagle Fire Ins Co (N Y), Garden City Real Est Co Agts, 182 W Center.
Beneficial Life Ins Co (Utah), Dixon Real Est Co Agts, F & M Bank Bldg.
California Ins Co (San Francisco), Utah County Abstract Co Agts, 24 N Academy av.
Firemen's Ins Co (Newark), Utah County Abstract Co Agts, 24 N Academy av.
German Fire Ins Co (Pittsburgh, Pa), W H Ray Agt, 78 N Academy av.
Guarantee Fund Life Assn (Omaha, Neb), W H Ray Agt, 78 N Academy av.
Insurance Co of the State of Pa (Philadelphia), W H Ray Agt, 78 N Academy av.
Lloyd's Plate Glass Ins Co (N Y), Utah County Abstract Co Agts, 24 N Academy av.
London Guarantee & Accident Co (London, England), Garden City Real Est Co Agts, 182 W Center.
Maryland Casualty Co (Baltimore, Md), W H Ray Agt, 78 N Academy av.
Metropolitan Life Ins Co (New York), 6 Knight Blk.
National Union Fire Ins Co (Pittsburgh, Pa), W H Ray Agt, 78 N Academy av.
New York Plate Glass Co (N Y), Garden City Real Est Co Agts, 182 W Center.
North River Fire Ins Co (N Y), Garden City Real Est Co Agts, 182 W Center.
Northern Assurance Co (London), Utah County Abstract Co Agts, 24 N Academy av.
Phoenix Ins Co (Hartford), Utah County Abstract Co Agts, 24 N Academy av.
St Paul Fire & Marine Ins Co (St Paul), Utah County Abstract Co Agts, 24 N Academy av.
Scottish Union & National Ins Co (Edinburg, Scotland), Utah County Abstract Co Agts, 24 N Academy av.
Sun Ins Office (London), Utah County Abstract Co Agts, 24 N Academy av.

*INVALIDS' CHAIRS.

Jones-Oakes Dental & Surgical Supply Co, 332 S Main, Salt Lake City. (See right side, lines and adv under classified Physicians' Supplies).

INVESTMENTS.

Knight Inv Co, 12 Knight Blk.
Nunn L L, 12 Holbrook Blk.
Ray W H, 78 N Academy av.
Smoot Inv Co, 598 S Academy av.

*IRON FOUNDERS.

Provo Foundry & Mach Co, 502 W Center.

*IRON AND WIRE WORKS.

Crager Wire & Iron Works, 531 S State, Salt Lake City. (See p 2).

IRRIGATION COMPANIES.

Mosida Irrigation Co, Mosida
Sego Irrigation Co, Grand Central Bldg.
Strawberry High Line Canal Co, Payson.
Summit Creek Irrig & C Co, Santaquin.
Utah Lake Irrigation Co, 3d flr Knight Blk.
Utah Lake Land & Water Power Co, Elberta.

JEWELERS.

Chipman Jewelry Co, 36 W Center.
Grams E R, Payson.
Gudmundsen Abraham, American Fork.
Heindselman G H, 120 W Center.
Jensen Julius, 184 W Center.
Martin Jas, American Fork.
Rolfe I J, Springville.
Sorensen A C, Payson.
Strang C D, Spanish Fork.
Taylor Bros Co, 240-254 W Center.
Webb Ernest, Lehi.

*JUNK DEALERS.

Provo Junk & Hide Co, 312 S Academy av.

JUSTICES OF THE PEACE.

Ash G R, Pleasant Grove.
Beck Ferre, Highland.
Bird C M, Mapleton.
Blake S H, Vineyard.
Curtis S F, Salem.
Dixon W D, Payson.
Francis Jos, Lake Shore.
Hansen Geo, Provo Bench.
Hansen Hyrum, Goshen.
Hunter W E, American Fork.
Jerman D S, Santaquin.
Johnson Wayne, Springville.

Automobile Repairing Springs and Bodies
Peay Bros.
Blacksmithing & Horseshoeing
363 WEST CENTER PROVO, UTAH

Provo Implement & Motor Co.
INTERNATIONAL FARM MACHINES & REPAIRS
316 WEST CENTER ST. Phone 142 PROVO, UTAH.

Jones E L, Provo.
Kendall Eli, Lehi.
Lundell H G, Benjamin.
McFadden E, Thistle.
Moore A I, Mosida.
Neilson Adolph, American Fork.
Oberhansley John, Clinton.
Peery Woodsen, Spring Lake.
Richmond E P, Payson.
Scott G C, Lake View.
Shay R M, Elberta.
Smith Nicholas, Spanish Fork.
Strong Frank, Alpine.
Thomas D L, Fairfield.
Tuttle Hubbard, Spanish Fork.
Walker E B, Pleasant View.
Webb Geo, Lehi.
Whitby Alvin, Alpine.

*KODAK FINISHING.

Menlove's Studio, 283 W Center.
U-Need-A Photo Art Co, 110 E Main, American Fork.

*KODAKS.

Hedquist Drug Co, 10 and 102 W Center.

LADIES' FURNISHINGS.

Christensen L A Co, 154 W Center.
Farrer Bros & Co, 29-31 N Academy av.
Irvine R R & Son, 45-51 N Academy av.
Penney J C Co (Golden Rule Store), 286 W Center.
Star Specialty Co, 33 E Center.
Taylor Bros Co, 240-254 W Center.
Van Wagenen D L Merc Co, 348 W Center.
Wood-Clifton Merc Co, 16-28 W Center.

LANDSCAPE GARDENERS.

Snow Arlington, 100 S 7th East.

*LANDS.

Dixon Ranch Co, 1 F & M Bank Bldg.
Utah Lake Land & Water Power Co, Elberta.

*LATH, SHINGLES, ETC.

Beebe Lumber Co, 298 S Academy av.
Jex Lumber Co, Spanish Fork.
Smoot Lumber Co, 598 S Academy av.
Utah Timber & Coal Co, 150-160 W 5th North.
Ward E J & Sons Co, 188 W 4th South.

LAUNDRIES.

Domestic Steam Lndry, 468 S Academy av.
Provo Steam Laundry, 375 W Center.

LAWYERS.

Andrus R H, Spanish Fork.
Baker L L, 108 W Center.
Beck C M, American Fork.
Booth & Booth, 13 Knight Blk.
Cluff Harvey, 1 Knight Blk.
Coleman Jacob, Provo Coml Bank Bldg.
Coleman & Tucker, Provo Coml Bank Bldg.
Evans A J, Lehi.
Hansen Elias, Spanish Fork.
Larson M M, 7 Knight Blk.
McDonald J H, 8 Knight Blk.
McPherson W B, Springville.
Orr R C, Elberta.
Parker G P, 8 F & M Bank Bldg.
Parker & Robinson, 8-13 F & M Bank Bldg.
Porter R A, Payson.
Robinson J W, 8-13 F & M Bank Bldg.
Straw M R, 2 Knight Blk.
Tucker J B, Provo Coml Bank Bldg.
Wilson J C, Elberta.
Wootton J T, American Fork.

LIME MANUFACTURERS.

Boardman Thomas, Provo C & S Bank Bldg.
Provo Pressed Brick Co, Provo C & S Bank Bldg.
Thomas L E, Goshen.

LIME, PLASTER AND CEMENT.

Jex Lumber Co, Spanish Fork.
Provo Pressed Brick Co, Provo C & S Bank Bldg.
Smoot Lumber Co, 598 S Academy av.
Ward E J & Sons Co, 188 W 4th South.

LIVE STOCK BREEDERS AND DEALERS.

Alleman C A, Springville.
Beck Jacob, American Fork.
Benjaimn Live Stock Assn, Benjamin.
Binns John, American Fork.
Binns Robt, American Fork.
Brasher T J, 686 E Center.
Clark Fred & Sons, Alpine.
Cook Edwd, Cedar Valley.
Cook Frank, 684 N 4th East.
Crystal Alex, American Fork.
Delbert Robt, Lehi.
Dixon J H, Payson.
Giles D F, 413 E 2d South.
Healy Bros, Alpine.
Ingersoll M H, American Fork.
Jensen J P, 211 N Academy av.
Ludlow & Sons, Benjamin.
Main & Sons, Alpine.
Richardson W W, Benjamin.
Roberts Lorenzo, American Fork.
Roberts Wm, American Fork.
Roylance Austin, Springville.
Smith Bros, Alpine.
Stark J T, Payson.
Starr A L, Springville.
Taylor C H, 174 E 3d South.
Walter Evan, American Fork.
White Geo, Goshen.
White N K, Payson.
White Watson, Goshen.

FARRER BROS. CO. Suits and Cloaks
29-31 N. Academy Avenue PROVO

Provo Pressed Brick Co.
Manufacturers of Buff and Red Pressed, Wire Cut, Fire and Haverstraw Brick
Drain Tile, Lime and Cement
Office, Provo Com'l & Savings Bank Bldg. Tel. 165 PROVO, UTAH

SHOES For the Whole Family

The Money-Back Store — We Sell For Less
THE HUB CLOTHING STORES CO.

Clothing, Hats Furnishings for Men and Boys PROVO, UTAH

J. C. PENNEY CO. GOLDEN RULE STORE DRY GOODS CLOTHING
LADIES' AND MEN'S FURNISHINGS, SUITS, CLOAKS, SHOES 286 WEST CENTER ST. PROVO

LIVERY, FEED AND SALE STABLES.

Beck C M, American Fork.
Brown B H jr, Spanish Fork.
Carson Ether, Fairfield.
Circle 2 Ranch, Soldier Summit.
Clark Heber, Pleasant Grove.
Coburn J W, Gilluly.
Cushing W E, Payson.
Douglass C D, Payson.
Hammer Jos, Lehi.
Miller J M, Colton.
Provo Livery & Trans Co, 67 N 1st West.
Woodhead J A, 47 S 3d West.

LOANS.

Dixon Real Estate Co, F & M Bank Bldg.
Loveless J A, Payson.
Miller & Viele, 803 Kearns Bldg, Salt Lake City. (See p 181).
Provo Con Real Est Co, 182 W Center.
Ray W H, 78 N Academy av.
Utah County Abstract Co, 24 N Academy av.
Westn Loan & Bldg Co, 59 E Center.

LOCKSMITHS.

Archbold Bicycle Co, 172 W Center.

LUMBER MFRS AND DEALERS.

Beebe Lumber Co, 298 S Academy av.
Beebe Lumber Co, Santaquin.
Bonneville Lbr Co, 185 W 3d South, Provo, American Fork, Spanish Fork, Springville.
Central Lbr & Hdw Co, Payson.
Colvin & Reece Co, Payson.
Jex Lumber Co, Spanish Fork.
Mase & Webb, Benjamin.
Smoot Lumber Co, 598 S Academy av.
Thornton A K & Sons, Pleasant Grove.
Utah Timber Co, Soldier Summit.
Utah Timber & Coal Co, 150-160 W 5th North.
Ward E J & Sons Co, 188 W 4th South.
Whipple R J, Lehi.

*LUNCH ROOMS.

Henriod's Cafe, 46 W Center.

*MACHINERY.

Provo Foundry & Mach Co, 502 W Center.

MACHINISTS.

See also Founders and Machinists.

Provo Foundry & Mach Co, 502 W Center.

MARBLE AND GRANITE WORKS.

Beesley Marble & Granite Wks, 53 W 1st South.
Bradder Arthur, Lehi.
Child A H, Springville.
Harrison C W, Spanish Fork.

MATTRESS MANUFACTURERS.

Utah County Mattress Factory, 661 W 2d North.

MEAT MARKETS.

Boulter Bros, Pleasant Grove.
Cook Edwd, Cedar Valley.
Dorton & Son Meat Mkt, Lehi.
Halliday W R, American Fork.
Harmer & Brown, Springville.
Larsen Bros, Lehi.
Peery G A, Payson.
People's Market, Spanish Fork.
Provo Meat & Pkg Co, 53 N Academy av.
Rochdale Merc System, 498 N Academy av.
Sanitary Meat Co, 82 W Center.
Sutherland Bros, 282 W Center.
Thorn J W, Pleasant Grove.
Thorn & Clyde, Springville.
Wightman & Done Sup Co, Payson.

MEN'S FURNISHINGS.

See also Clothing; also Gents' Furnishings.

Christensen L A Co, 154 W Center.
Penney J C Co (Golden Rule Store), 286 W Center.
Royal Tailoring & Gents Fngs Co, American Fork.
Star Specialty Co, 33 E Center.
Van Wagenen D L Merc Co, 348 W Center.
Wood-Clifton Merc Co, 16-28 W Center.

MERCANTILE AGENCIES.

Merchants Protective Assn, 5th Floor Continental Nat Bank Bldg, Salt Lake City.

*MERCHANT TAILORS.

Provo Tailoring Co, 119 N Academy av.
Royal Tailoring & Gents' Fngs Co, American Fork.

*MILL STUFF.

Excelsior Roller Mills, 212 W 5th North.

MILLINERS.

Allen Millinery, 20 N Academy av.
Chipman M & I, American Fork.
Clark Millinery, Pleasant Grove.
Davis Millinery Co, 194 W Center.
Farrer Bros & Co, 29-31 N Academy av.
Hayes Caroline, Spanish Fork.
Hyde Millinery, Springville.
King Valora, 213 W Center.
Maw Mrs Margaret, Academy av cor 1st North.
Princess Millinery, Springville.
Princess Millinery Co, Academy av cor 1st North.
Ross Bertha, 332-334 W Center.
Salisbury A M, 142 N 4th West.
Sorensen F A, Payson.
Stahmann Dora, Spanish Fork.

TELLURIDE MOTOR CO.
Distributors Buicks, Oldsmobiles, Nationals, G. M. C. Trucks, Parrett Tractors
57-71 WEST CENTER ST. PROVO, UTAH

UPB

Utah Timber & Coal Co.
All the BEST Kinds of COAL, Fuel, Kindling Etc.

The Princess Millinery Co.
MRS. MARGARET MAW, Propr.
Carrying the Largest Stock of High-Grade
MILLINERY GOODS
South of Salt Lake City. We Cater to Particular People.
LATEST STYLES AND SHAPES. GOODWIN CORSETS.
Academy Ave. cor. 1st North. Telephone 161.
PROVO, UTAH.

Style Shop, Spanish Fork.
Wilson Millinery, Spanish Fork.
Wilson S B, Payson.
Woods Matilda, American Fork.

MINING COMPANIES.

Bay State Mine, Tyng.
Big Indian Copper Co, Grand Central Bldg.
Central Hill M Co, Grand Central Bldg.
Colo Con M Co, 12 Knight Blk.
Dragon Con M Co, 12 Knight Blk.
Empire Mines Co, 12 Knight Blk.
Globe Con M Co, 24 N Academy av.
Gold Chain M Co, Grand Central Bldg.
Grand Central M Co, Grand Central Bldg.
Great Westn Mines Co, 12 Knight Blk.
Inyo Gold M Co, 24 N Academy av.
Iron Blossom Con M Co, 12 Knight Blk.
Iron King Con M Co, Grand Central Bldg.
Millar Hill Mine, Tyng.
National Ozokerite Co, Colton.
Pacific Mine, Tyng.
Provo State Line M Co, 13 Knight Blk.
Sioux Con M Co, 19 N Academy av.
Tintic Central M Co, 19 N Academy av.
Whirlwind Mine, Tyng.

*MINING MACHINERY.

Provo Foundry & Mach Co, 502 W Center.

*MINING TIMBERS.

Utah Timber & Coal Co, 150-160 W 5th North.

*MONUMENTS.

Beesley Marble & Granite Wks, 53 W 1st South.

*MORTGAGE LOANS.

Miller & Viele, 803-807 Kearns Bldg, Salt Lake City.
Ray W H, 78 N Academy av.
Utah Country Abstract Co, 24 N Academy av.

*MOTION PICTURE THEATRES.

Bronx Theatre, American Fork.
Gayety Theatre, Payson.
Strand Theatre, 150 W Center.

*MOTORCYCLES AND REPAIRERS.

Archbold Bicycle Co, 172 W Center.
Meredith Cycle Co, 159 N Academy av.

MUSIC TEACHERS.

Anderson Abraham, Lehi.
Berton Mrs Beryl, 645 E Center.
Boshard J R, 313 E 2d North.
Cook Mrs Caroline, Cedar Valley.
Evans E A, 193 W 4th South.
Fitzroy G W, 55 N Academy av.
Hone Edith, Benjamin.
Hopkins Chas, American Fork.
Reid C W, 33½ N Academy av.
Steineckert Leonard, Payson.
Sterneck Henry, 342 E 5th North.
Williams S W, 308 E 3d South.

MUSIC AND MUSICAL MERCHANDISE.

Columbia Music Co, 176 W Center.
Enterprise Music & Stnry Co, 120 W Center
Taylor Bros Co, 240-254 W Center.

*NAILS.

Beebe Lumber Co, 298 S Academy av.

NEWS DEALERS.

Grant C A, American Fork.
Jordan E N, Springville.
Oliver J A, 621 N 1st West.
Walsh News Co, 81 W Center, Provo, Payson, Spanish Fork.
Walter News Co, 47 E 1st North.

NEWSPAPERS.

Citizen The, American Fork.
Deseret Evening News, 30 E 1st North, Provo, 2 S Main, Salt Lake City.
Globe-Header, Payson.

UTAH COUNTY MATTRESS FACTORY
MANUFACTURERS OF AND WHOLESALE DEALERS IN WOOL AND COTTON MATTRESSES
(See Adv. at Name).
FACTORY 661 W. SECOND NORTH. TEL. 345.

BEEBE LUMBER COMPANY, Inc. "THE BUSY CORNER"
DOORS, SASH, MOULDINGS, CEMENT, BUILDERS
HARDWARE, FARM IMPLEMENTS
Tels. 104-105 298 Academy Ave., PROVO Branch Yard at Santaquin

E. J. WARD & SONS CO.
Contractors' Supplies and Builders' Hardware

L. A. CHRISTENSEN CO.
CLOTHING
154 WEST CENTER STREET PROVO
MEN'S FURNISHINGS, SHOES, HATS, ETC.

THE SALT LAKE TRIBUNE

MAINTAINS A DELIVERY SERVICE IN PROVO AND ALL THE IMPORTANT TOWNS IN UTAH.

ALL THE TELEGRAPHIC, LOCAL, SPORTING, MINING, SOCIETY AND STATE NEWS.

THE BEST FEATURES AND COMIC SECTION.

Order the Tribune from the Local Agent

NEWSPAPERS—Contd.

Herald-Republican (Daily), 120 W Center, Provo, 48-50 S Main, Salt Lake City.
Lehi Sun (Weekly), Lehi.
Press Bulletin (Weekly), 30 E 1st North.
Provo Herald (Semi-Weekly), 30 E 1st North.
Provo Post (Semi-Weekly), 125 W Center.
Salt Lake Telegram, 30 E 1st North.
Salt Lake Tribune, 30 and 47 E 1st North, Provo, 145 S Main, Salt Lake City. (See adv).
Spanish Fork Press, Spanish Fork.
Springville Independent (weekly), Springville.
Utah Farmer, Lehi.

NOTARIES PUBLIC.

See also Lawyers.

Asher Wm, Lehi.
Hansen Elias, Spanish Fork.
Loveless J A, Payson.
Pettis E M, Mosida.
Ray W H, 78 N Academy av.
Stone J Q, Salem.
Utah County Abstract Co, 24 N Academy av.
Wilson Fern, 108 W Center.
Wilson J C, Elberta.

NOTIONS.

See also Dry Goods.

Bott Mercantile Co, 16 W Center.
Grant's Emporium, American Fork.
Lisonbee Lorenzo, 128 W Center.
Star Specialty Co, 33 E Center.
Van Wagenen D L Mer Co, 348 W Center.

NOVELTY WORKS.

Archbold Bicycle Co, 172 W Center.

NURSERYMEN.

See also Florists, also Greenhouses.

Christensen N C, Lehi.
Clark G A, rear 1050 N 5th West.
Provo Nursery, 115 S 3d West.

NURSES.

Allred Armina, 446 S 3d East.
Bean Eliza, 441 E 7th North.
Clarkson Eliz, 418 N 5th West.
Forsyth M E, 269 W 4th North.
Furner Merrilla, 659 N 3d East.
Halvorsen Aletta, 343 S 4th East.
Long Mary, Lehi.

Anderson Auto Paint Shop
EXPERT AUTOMOBILE PAINTERS
SIGNS AND SHOW CARDS
432 WEST CENTER PROVO

UTAH COUNTY ABSTRACT CO.
OLDEST ESTABLISHED PROVO LONGEST EXPERIENCED
CONVEYANCING — LOANS — INSURANCE

Murdock S E, 591 N 3d East.
Smith P H, 42 N 1st East.
Sumner A E, 612 N 4th East.

***OBSTETRICIANS.**

Ogden L C E, 290 N 4th East.

***OFFICE SUPPLIES.**

Lambert Paper Co, 141-145 W 1st South, Salt Lake City.

OIL DEALERS.

Continental Oil Co, Academy av nr 7th South.
Culmers Co, 270 E 6th South.

***OPTICAL GOODS.**

Cannon H F, Avenue Blk.

OPTICIANS.

Cannon H F, Avenue Blk.
Heindselman G H, 120 W Center.
McKendry J P, Payson.
Shey John, American Fork.

OSTEOPATHS.

Boyer D D, 240 N Academy av.

PAINTERS—AUTOMOBILE.

Anderson's Auto Paint Shop, 432 W Center.
Bloomquist Axel, American Fork.

PAINTERS—CARRIAGE.

Anderson's Auto Paint Shop, 432 W Center.
Peay Bros, 363 W Center.

PAINTERS—HOUSE AND SIGN.

Alexander Martin, Springville.
Anderson's Auto Paint Shop, 432 W Center.
Badham John, Payson.
Bloomquist Axel, American Fork.
Done W J, Payson.
Ellison J W, 265 S 7th East.
Evans Paint Store, Spanish Fork.
Humphries F S jr, Pleasant Grove.
Jackson Chas, Lehi.
Jackson Ernest, Lehi.
Johnson C A, Santaquin.
LeBaron B F, 244 E 6th North.
LeBaron C C, 244 E 6th North.
Moore J E, 700 E 3d South.
Steffens Christian, Springville.
White O J, 349 S 7th East.

PAINTERS' SUPPLIES.

Provo Paint & Glass Co, 110 W Center.

PAINTS, OILS AND GLASS.

Beebe Lumber Co, 298 S Academy av.
Evans Paint Store, Spanish Fork.
Jex Lumber Co, Spanish Fork.
Maiben Glass & Paint Co, 272 W Center.
Provo Electric & Hardware Co, 84 N Academy av.
Provo Paint & Glass Co, 110 W Center.
Smoot Lumber Co, 598 S Academy av.
Ward E J & Sons Co, 188 W 4th South.

PAPER—WHOLESALE.

Lambert Paper Co, 141-145 W 1st South, Salt Lake City.
Taylor Paper Co, 66 N Academy av.

PAPERHANGERS.

Bloomquist Axel, American Fork.
Grant W F, American Fork.
Provo Paint & Glass Co, 110 W Center.

***PATENT MEDICINES.**

Hedquist Drug Co, 10 and 102 W Center.

PHONOGRAPHS AND RECORDS.

Columbia Music Co, 176 W Center.
Taylor Bros Co, 240-254 W Center.

PHOTOGRAPHERS.

Anderson G E, Springville.
Daniels O A, Payson.
Huntington & Bagley, Springville.
Larson & Nygreen Studio, Columbia Theatre Bldg.
Menlove's Studio, 283 W Center.
Olson & Hafen, 77 N Academy av.
Stahmann B R, Spanish Fork.
Thomsen's Studio, Lehi.
U-Need-A Photo Art Co, 110 E Main, American Fork.

PHOTOGRAPHERS' SUPPLIES.

Anderson G E, Springville.
Menlove's Studio, 283 W Center.

PHYSICIANS AND SURGEONS.

Aird J W, 65 E 2d South.
Anderson G A, Springville.
Clarke G W, Springville.
Curtis A L, Payson.
Dunn Fred, Springville.
Grua O E, Pleasant Grove.
Hagan J W, Spanish Fork.
Hasler W A, 5 F & M Bank Bldg.
Hughes E G, Columbia Theatre Bldg.
Hughes Jos, Spanish Fork.
Hyde G E, State Mental Hosp.
Kelly P M, American Fork.
Merrill H G, 65 E 2d South.
Mott Fred, Santaquin.
Noyes J F, American Fork.
Olsen C L, Spanish Fork.
Potter L C, State Mental Hosp.
Pyne H S, 279 N Academy av.
Robison G E, 257 E Center.
Stewart A J, 5 F & M Bank Bldg.

The Jones-Oakes Dental & Surgical Supply Co.
PHYSICIANS', DENTISTS' AND HOSPITAL SUPPLIES.
P. O. BOX 1013. 332 S. MAIN ST. SALT LAKE CITY
DENVER SALT LAKE

STRAND THEATRE
ALWAYS 10 CENTS. ALWAYS SOMETHING GOOD
Classy Motion Pictures 150 W. Center Provo, Utah

W. H. RAY REAL ESTATE, LOANS INSURANCE
FARMS, RANCHES. 78 N. Academy Av., Provo

PROVO JUNK & HIDE CO. Highest Prices Paid
METAL, RUBBER, RAGS, IRON, HIDES, PELTS, ETC. 312 S. Academy Av. Tel. 235

THE JONES-OAKES
Dental & Surgical Supply Co.
Complete Stock of Dental Goods, Surgical Instruments, Hospital and Sick Room Supplies, Elastic Hosiery, Etc.
Phone Wasatch 831.
332 S. MAIN ST. SALT LAKE CITY.

PHYSICIANS AND SURGEONS—Contd.

Stewart L D, Payson.
Stoddard A G, Spanish Fork.
Taylor F W, 65 E 2d South.
Tilson G F, Payson.
Vance Harvey, Pleasant Grove.
Wallick D L, 32 W Center.
Westwood David, 65 E 2d South.
Worlton F D, Lehi.

***PHYSICIANS' SUPPLIES.**

Jones-Oakes Dental & Surgical Supply Co, 332 S Main, Salt Lake City. (See right side lines and adv).

PIANO TUNERS.

McDowell Irwin, 240 N 5th East.
Pulham F G, 737 W 1st North.

PIANOS AND ORGANS.

Robinson Bros Piano Co, 46 N Academy av.
Taylor Bros Co, 240-254 W Center.

***PICNIC GROUNDS.**

Geneva Resort, 9 miles n w Provo on D & R G R R, 1 mi w of State Road.

PICTURES AND FRAMES.

Anderson G E, Springville.
Barton Furniture Co, 28- 32 N Academy av.
Maiben Glass & Paint Co, 272 W Center.
Menlove's Studio, 283 W Center.
Olson & Hafen, 77 N Academy av.
Provo Paint & Glass Co, 110 W Center.
Thomsen's Studio, Lehi.
U-Need-A Photo Art Co, 110 E Main, American Fork.

***PIPE AND FITTINGS.**

Consolidated Wagon & Mach Co, 255 W Center.

***PIPING.**

Provo Foundry & Mach Co, 502 W Center.

PLANING MILLS.

See also Lumber; also Saw Mills.

Beebe Lumber Co, 298 S Academy av.
Jex Lumber Co, Spanish Fork.
Olpin A H, Pleasant Grove.
Smoot Lumber Co, 598 S Academy av.
Ward E J & Sons Co, 188 W 4th South.

***PLEASURE RESORTS.**

Geneva Resort, 9 miles n w Provo on D & R G R R, 1 m w of State Road.
Utah Lake Resort, American Fork.

PLUMBERS, STEAM AND GAS FITTERS.

Blumenthal H G Co, 474 W Center.
Buckley & Larson, 139 N Academy av.
Clark A S, Springville.
Finch J W, Spanish Fork.
Fugal Bros, Pleasant Grove.
Jackson Boyd, American Fork.
Kerr B T, 345 W 3d North.
Lott M S, Lehi.
Mortensen Alex, 320 E 1st North.
Nuttall G M, 20 N 1st West.
Shaul H R, Payson.
Slack Walter, American Fork.

***POCKET BILLIARDS.**

Hockett Bros, Spanish Fork.
Pastime Pocket Billiards, Spanish Fork.
Smith Hank, 98 W Center.

***PORTLAND CEMENT.**

Utah Timber & Coal Co, 150-160 W 5th North.

POTTERIES.

Provo Pottery, 690 W 3d South.

POULTRY BREEDERS.

Albertson C C, Elberta.
Holmstead Earl, Lehi.
Lundberg N L, 968 W 10th South.
Malan D G, 486 E 7th North.
Perry Wilford, 340 W Center.
Porter A L, Springville.

CONSOLIDATED WAGON & MACHINE CO.
Tractors, Stationery Engines, Stoves, Ranges and Harness
255 WEST CENTER ST. PROVO, UTAH

Garden City Real Estate Co.
EVERY KNOWN KIND OF **INSURANCE**
182 W. CENTER ST. Phone 688 PROVO, UTAH

POULTRY DEALERS.

Kopp Saml, 450 W Center.

*POULTRY SUPPLIES.

Perry Wilford, 338-342 W Center.

*PRESSING AND REPAIRING.

National French Cleaning Co, 85 N Academy av.

PRINTERS—BOOK AND COMMERCIAL.

Dangerfield J W, 57 N 1st West.
Deseret Evening News, 2 S Main, Salt Lake City.
Graham M H Printing Co, 30 S 1st West.
Harper Bros, 64 Richards, Salt Lake City.
Loveless W D, American Fork.
New Century Ptg Co, 30 E 1st North.
Post Publishing Co, 125 W Center.
Westwood J M, Springville.

*PRINTERS' SUPPLIES.

Lambert Paper Co, 141-145 W 1st South, Salt Lake City.

PRODUCE DEALERS.

Kopp Saml, 450 W Center.
Marrott W H, Pleasant Grove.
Roylance Wm M Co, 59 W 5th South, Provo, and Pleasant Grove.
Wasatch Produce Co, 425 W Center.

PUBLISHERS.

Alpine Pub Co, American Fork.
Harper Bros, 64 Richards, Salt Lake City.
Lehi Sun Pub Co, Lehi.
Polk R L & Co (Directories), 613-616 Dooly Bldg, Salt Lake City.
Post Pub Co, 125 W Center.
Provo Herald, 30 E 1st North.
Pulver E H, Payson.
Warner Bros, Spanish Fork.

PUBLISHERS' AGENTS.

Gilner Clarence, 180 W Center.
Larsen N C, 30 E 1st North.
Oliver J A, 621 N 1st West.

*PUMPS.

Consolidated Wagon & Mach Co, 255 W Center.

RAILROADS.

Denver & Rio Grande R R, Union Depot.
Eureka Hill Ry Co, 12 Knight Blk.
Los Angeles & Salt Lake R R Co, Union Depot.
Salt Lake & Utah R R, Center s e cor 1st West.

REAL ESTATE.

Banks J J, Spanish Fork.
Dixon Real Estate Co, F & M Bank Bldg.
Garden City Real Estate Co, 182 W Center.
Jones L M, Spanish Fork.
Lewis Henry, Lehi.
Loveless J A, Payson.
McPherson W B, Springville.
Provo Consolidated Real Est Co, 182 W Center.
Ray W H, 78 N Academy av.
Southwick Edwd, Lehi.
Wootton J H, American Fork.

RESTAURANTS.

Avenue Cafeteria & Bakery, 503 N Academy av.
Child Henry, Spanish Fork.
Davin F J, Colton.
Elite Cafe, Payson.
Grand Cafe, 132 W Center.
Henriod's Cafe, 46 W Center.
Hotel Roberts, 192 S Academy av.
Kelly John, American Fork.
Little Utah Cafe, Spanish Fork.
Otterson Julius, Lehi.
Paul's Cafe, Payson.
Pearson Chas, Spanish Fork.
Provinsal Mrs Ida, Colton.
Sanitary Cafe, 19 N 1st West.
Y Cafe, American Fork.

ROOFERS.

Blumenthal H G Co, 474 W Center.
Fischer August, 372 W Center.

*PREPARED ROOFING.

Utah Timber & Coal Co, 150-160 W 5th North.

RUBBER STAMPS.

Salt Lake Stamp Co, 65 W 3d South, Salt Lake City.

*RUBBER TIRES.

Provo Bicycle Co, 369 W Center.

SASH, DOORS AND BLINDS.

See also Lumber Mfrs.

Beebe Lumber Co, 298 S Academy av.
Jex Lumber Co, Spanish Fork.
Smoot Lumber Co, 598 S Academy av.
Ward E J, & Sons Co, 188 W 4th South.

*SAVINGS BANKS.

Farmers & Merchants Bank, 290 W Center.
Knight Trust & Savings Bank, Academy av s e cor 1st North.
Payson Exchange Savings Bank, Payson.
Provo Commercial & Savings Bank, 2 W Center.
State Bank of Payson, Payson.
State Bank of Provo, 75 N Academy av.

SMOOT LUMBER CO.
PORTLAND CEMENT
PLASTER PARIS AND HARD WALL PLASTERS
Builders' Hardware, General Building Material, Combination and Wire Fence, GENERAL MILL WORK
OFFICE AND YARD
Opp. R. R. Freight Depot
PROVO, UTAH

Henriod's
GOOD EATS
CAFE
46 W. Center St., Provo

Barton Furniture Co.
FURNITURE AND PHONOGRAPHS
28-32 N. ACADEMY AV. PROVO

Taylor Bros. Company Furniture & Carpets
THE BIG DEPARTMENT STORE

SAW MILLS.

See also Lumber Mfrs; also Planing Mills.
Iverson A N, Tyng.
Utah Timber & Coal Co, 150-160 W 5th North.

*SCHOOLS AND COLLEGES.

Westminster College and Salt Lake Collegiate Institute, cor 13th East and 17th South, Salt Lake City.

*SCRAP IRON.

Provo Junk & Hide Co, 312 S Academy av.

*SEALS.

Salt Lake Stamp Co, 65 W 3d South, Salt Lake City.

SECOND HAND GOODS.

New Second Hand Store, 578 W Center.

SEEDS.

Carpenter Seed Co, 76 N Academy av.
Perry Wilford, 338-342 W Center.
Roylance Wm M Co, 59 W 5th South.

*SEWER PIPE MFRS.

Provo Pressed Brick Co, Provo C & S Bank Bldg.

SEWING MACHINES.

Singer Sewing Mach Co, 97 N Academy av.
White Sewing Mach Co, 24 E 1st North.

*SHEET METAL WORKERS.

Blumenthal H G Co, 474 W Center.
Fischer August, 372 W Center.

*SHEET MUSIC.

Taylor Bros Co, 240-254 W Center.

SHOE MAKERS AND REPAIRERS.

American Fork Shoe Repg Co, American Fork.
Anderson S P, 30 E 2d South.
Bergesen Rasmus, 165 N Academy av.
Busby G S, 57 N 1st West.
Damico Tony, 127 N Academy av.
Eklund Nicholas, Santaquin.
Erickson C W, Springville.
Hedquist Albt, 89 N Academy av.
Larson L V, Lehi.
Merck B J L, Pleasant Grove.
Monarch Shoe Repg Co, 62 W Center.
Reynolds C F, Payson.
Royal Shoe Repg Co, 208 W Center.
Royal Shoe Repg Co, Spanish Fork.
Titcomb P F, Lehi.

SHOE SHINERS.

Alexander Gus, 98 W Center.

SHOES.

Christensen L A Co, 154 W Center.
Farmers' Co-operative Assn, Spanish Fork.
Farrer Bros & Co, 29-31 N Academy av.
Hub Clothing Stores Co, 112 W Center.
Irvine R R & Sons, 45-51 N Academy av.
John Shoe Co, 90 W Center.
McCoard Bros, 42 W Center.
Penney J C Co (Golden Rule Store), 286 W Center.
Spanish Fork Co-operative Inst, Spanish Fork.
Van Wagenen D L Mer Co, 348 W Center.
Wood-Clifton Mer Co, 16-28 W Center.

*SKYLIGHTS.

Blumenthal H G Co, 474 W Center.
Jacobsen Lewis, Spanish Fork.

*SODA FOUNTAINS.

Hansen Catering Co, 38-40 W Center.

SODA WATER MFRS.

American Fork Bottling Wks, American Fork.
Denhalter Soda Water Co, 753 S Academy av.
Eagle Bottling Co, Payson.

SPORTING GOODS.

Freshwater W H, 136 W Center.
Provo Electric & Hardware Co, 84 N Academy av.

*STAGE LINES.

Payson Auto Ser Co, Payson.

*STAIR BUILDERS.

Smoot Lumber Co, 598 S Academy av.
Ward E J & Sons Co, 188 W 4th South.

STATIONERS—WHOLESALE.

Lambert Paper Co, 141-145 W 1st South, Salt Lake City.

STATIONERS AND BOOKSELLERS.

See Booksellers and Stationers.

*STEAM LAUNDRIES.

Provo Steam Laundry, 375 W Center.

*STEAM AND HOT WATER HEATING.

Blumenthal H G Co, 474 W Center.

*STENCILS.

Salt Lake Stamp Co, 65 W 3d South, Salt Lake City.

Automobile Repairing
Springs and Bodies
363 WEST CENTER
Peay Bros.
Blacksmithing
& Horseshoeing
PROVO, UTAH

Provo Implement & Motor Co.
HENNEY BUGGIES, COLUMBUS WAGONS, BEET TOOLS
316 WEST CENTER ST. Phone 142 PROVO, UTAH.

STOVES AND RANGES.

Barton Furniture Co, 28-32 N Academy av.
Consolidated Wagon & Mach Co, 255 W Center.
Excel Furniture & Carpet Co, Spanish Fork.
Farmers' Co-operative Assn, Spanish Fork.
Provo Elecrict & Hardware Co, 84 N Acad-emy av.
Spanish Fork Co-operative Inst, Spanish Fork.
Taylor Bros Co, 240-254 W Center.

SUGAR FACTORIES.

Springville-Mapleton Sugar Co, 12 Knight Blk.
Utah-Idaho Sugar Co, General Offices, Ver-mont Bldg, Salt Lake City, Factories Lehi, Payson and Spanish Fork. (See p. 163).

*SUIT CASES.

Christensen L A Co, 154 W Center.
Hub Clothing Stores Co, 112 W Center.

*SUITS AND CLOAKS.

Farrer Bros & Co, 29-31 N Academy av.
Penney J C Co (Golden Rule Store), 286 W Center.

*SURGICAL INSTRUMENTS AND SUPPLIES.

Jones-Oakes Dental & Surgical Supply Co, 332 S Main, Salt Lake City. (See right side lines and p 252).
Reeve James W, 517 Boston Bldg, Salt Lake City.

SURVEYORS.

See Civil Engineers and Surveyors.

TAILORS.

See also Merchant Tailors.

Barney J C, Payson.
Dolmer J R, American Fork.
Green C J, Spanish Fork.
Jensen Christen, Springville.
National French Cleaning Co, 95 N Acad-emy av.
Provo Tailoring Co, 119 N Academy av.
Royal Tailoring & Gents' Fngs Co, Ameri-can Fork.
Seastrand E J, American Fork.
Smithers Saml, 412 W Center.
Thomas J R, Spanish Fork.

TEAS, COFFEES AND SPICES.

Grand Union Tea Co, American Fork.
Provo Tea & China Co, 50 N Academy av.

TELEGRAPH AND TELEPHONE COS.

Mountain States Tel & Tel Co, 55 E Center.
Western Union Tel Co, 45 E Center.

TENTS AND AWNINGS.

Smith & Adams, 225 Edison, Salt Lake City. (See front cover).

THEATRES.

Angelus Motion Picture Palace, Spanish Fork.
Bronx Theatre, American Fork.
Clark Opera House, Pleasant Grove.
Columbia Theatre, 63 E Center.
Gayety Theatre, Goshen.
Gayety Theatre, Payson.
Goshen Opera House, Goshen.
Lehi Theatre, Lehi.
Orpheus Hall, Pleasant Grove.
Payson Opera House, Payson.
Princess Theatre, 25 E Center.
Provo Opera House, 42 N 1st West.
Royal Theatre, Lehi.
Salem Opera House, Salem.
Spanish Fork Opera House, Spanish Fork.
Springville Opera House, Springville.
Star Theatre, Springville.
Strand Theatre, 150 W Center.

TIN, COPPER AND SHEET IRON WORKERS.

Asher Wm, Lehi.
Blumenthal H G Co, 474 W Center.
Fischer August, 372 W Center.
Jacobsen Lewis, Spanish Fork.

TIN AND GRANITEWARE.

Barton Furniture Co, 28-32 N Academy av.
Freshwater W H, 136 W Center.
Lisonbee Lorenzo, 428 W Center.
Star Specialty Co, 33 E Center.
Taylor Bros Co, 240 W Center.

*TOILET ARTICLES.

Allen Millinery, 20 N Academy av.
City Drug Co, Spanish Fork.
Hedquist Drug Co, 10 and 102 W Center.
Sutton-Chase Drug Co, 204 W Center.
Thornton Drug Co No 4, 52 W Center.
World Drug Co, Spanish Fork.

*TOMBSTONES.

Beesley Marble & Granite Works, 53 W 1st South.

*TRACTORS.

Provo Implement & Motor Co, 316 W Cen-ter.
Telluride Motor Co, 57-71 W Center.

TRANSFER COMPANIES.

Bennett D A, 519 E 2d South.
Brown B H jr, Spanish Fork.

*TRUSSES.

Jones-Oakes Dental & Surgical Supply Co, 332 S Main, Salt Lake City. (See right side lines and p 252).

FARRER BROS. CO. DRY GOODS PROVO'S POPULAR "Money Saving Store"
LADIES' AND CHILDREN'S FURNISHINGS 29-31 N. Academy Ave., Provo

Provo Pressed Brick Co.
Manufacturers of Buff and Red Pressed, Wire Cut, Fire and Haverstraw Brick
Drain Tile, Lime and Cement
Office, Provo Com'l & Savings Bank Bldg. Tel. 165 PROVO, UTAH

SHOES For the Whole Family
The Money-Back Store — We Sell For Less
THE HUB CLOTHING STORES CO.
Clothing, Hats Furnishings for Men and Boys PROVO, UTAH

J. C. PENNEY CO. GOLDEN RULE STORE
DRY GOODS CLOTHING
LADIES' AND MEN'S FURNISHINGS, SUITS, CLOAKS, SHOES
286 WEST CENTER ST. PROVO

***TWINE AND CORDAGE—WHOLESALE.**

Lambert Paper Co, 141-145 W 1st South, Salt Lake City.

UNDERTAKERS.

Anderson Bros, American Fork.
Berg O H & Son, 45 E Center.
Goates L W, Lehi.
Graham & Jones, 162 W Center.
Olpin E D, Pleasant Grove.
Spencer J T, 4th North and Main, Spanish Fork.
Wheeler Walter, Springville.

***UNDERWEAR.**

Farrer Bros & Co, 29-31 N Academy av.

UPHOLSTERERS.

Wellington Auto T & T Co, 432 W Center.

VAULTS.

Snow & Beesley, 264 S 7th East.

VETERINARY SURGEONS.

Allen J M, Spanish Fork.
Frankcome Jas, Payson.
Gough Abner, Payson.
Loveless D H, 10 S 6th West.
Philpott L B, 187 W 1st South.
Spalding N C, 772 W Center.

VULCANIZERS.

Brimhall Bros, 147 W Center.

***WAGON COVERS.**

Smith & Adams, 225 Edison, Salt Lake City. (See front cover).

WAGON MFRS AND DEALERS.

Consolidated Wagon & Mach Co, 255 W Center.
Provo Implement & Motor Co, 316 W Cen-ter.

***WALL PAPER AND WINDOW SHADES.**

Evans Paint Store, Spanish Fork.
Maiben Glass & Paint Co, 272 W Center.
Provo Paint & Glass Co, 110 W Center.
Taylor Bros Co, 240-254 W Center.

WATCHMAKERS.

See Jewelers.

WATER COMPANIES.

See also Irrigation Cos.

Provo Reservoir Co, 3d fl Knight Blk.
Utah Lake Distbg Co, 3d fl Knight Blk.

***WELDING—ACETYLENE.**

Peterson Thorstein, Spanish Fork.

WELL DRILLERS.

Hawkins Leonard, Benjamin.

***WIRE AND FIELD FENCING.**

Consolidated Wagon & Mach Co, 255 W. Center.
Smoot Lumber Co, 598 S Academy av.

***WIRE AND IRON FENCING.**

Crager Wire & Iron Works, 531 S State, Salt Lake City. (See p 2).

***WIRE AND IRON WORK.**

Crager Wire & Iron Works, 531 S State, Salt Lake City. (See p 2).

WOOD TURNERS.

Beebe Lumber Co, 298 S Academy av.
Smoot Lumber Co, 598 S Academy av.
Ward E J & Sons Co, 188 W 4th South.

WOOL BUYERS.

Provo Junk & Hide Co, 312 S Academy av.

WOOL GROWERS.

Adamson J A, Pleasant Grove.
Anderson Carl, American Fork.
Anderson Nephi, 488 N 4th East.
Anderson P E, 77 E 4th North.
Boley Bros, American Fork.
Bown J L, 194 N 4th East.
Bown Lafayette, 159 E 3d South.
Brown J W, American Fork.
Carson Bros, Fairfield.
Carson Geo, Salem.
Carson Wm, Fairfield.
Carson W H, Fairfield.
Chipman Abner, American Fork.
Chipman L L, American Fork.
Chipman R B, American Fork.
Crystal J S, American Fork.
Harding E T, 690 W Center.
Henrie Jas jr, 113 E 7th North.
Holman Ray, 416 N 1st East.
Jacob Milton, 710 W Center.
Jensen J E, 211 N Academy av.
Jolley Herbt, 245 N 3d West.
Karren M W, 355 S 3d East.
Lewis Thos, canyon rd 1 mi n of city limits.
McKinney J L, Fairfield.
Morgan David, 493 E 1st South.
Phillips H J, 306 E 1st North.
Preston W C, American Fork.
Pulley C W, American Fork.
Starr C A, Springville.
Swapp W J, 572 N 1st East.
Thatcher G B, 185 E 3d South.
Thatcher G W, 164 E 4th South.
Thatcher Lee, 587 W 1st South.
Vacher C E, 491 E 1st North.
Vacher Leon, 490 E 2d North.

***WOOL MATTRESSES.**

Utah County Mattress Factory, 661 W 2d North.

WOOLEN MILLS.

Knight Woolen Mills, 160 W 1st North.

TELLURIDE MOTOR CO.
Distributors Buicks, Oldsmobiles, Nationals, G. M. C. Trucks, Parrett Tractors
57-71 WEST CENTER ST. PROVO, UTAH

A

YOUR PRINTING

Is largely
The Measure
of YOUR
PROGRESS

The Use of

PRINTER'S INK
PAYS DIVIDENDS

Let Us Tell You How!

Harper Brothers

PUBLISHERS and
PRINTERS

Long Distance Phone
Wasatch 1840

41-43 Richards St.
Salt Lake City

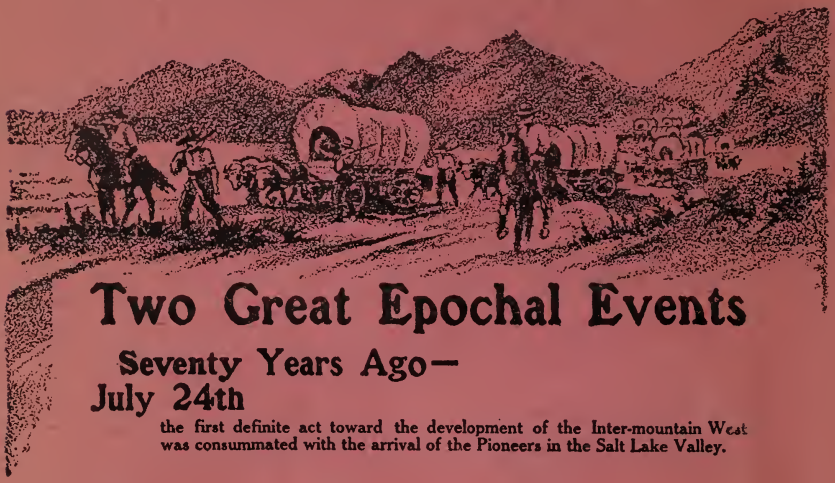

Two Great Epochal Events

Seventy Years Ago—July 24th

the first definite act toward the development of the Inter-mountain West was consummated with the arrival of the Pioneers in the Salt Lake Valley.

Forty-eight Years Ago, the Union Pacific Railroad—

first transcontinental line west of the Missouri River—was completed.

These were pioneer acts which blazed the way for the vast agricultural, mining, commercial and scenic development of the west of today.

The moving spirits back of these great events were wonderful dreamers who had visions beyond their day and age. Other dreamers have followed them so

Today, the Union Pacific System is "The Main Highway," through the heart of western United States from the Missouri River to the Pacific Coast. It "spans the east and west with a boulevard of steel," and is to this territory what the keystone is to the arch. It is a vast, dependable commercial enterprise, whose prosperity spells prosperity to every section it feeds, whose interest and advancement is to the interest and advancement of every section that helps to feed it.

The Union Pacific Railroad as originally built was backed by the United States Government as a military dependency. It is no less so today, but added to its military value to the nation is its commercial value to every citizen and community—these conditions time and progress have brought about.

A big celebration will be held in Ogden in 1919 in commemoration of the 50th anniversary of the completion of the Union Pacific Railroad, and to this movement the management of the Union Pacific System is lending its whole-hearted support, feeling that equally hearty support will be given by every resident of the Inter-mountain West.

One of our modern philosophers has said, "co-operation, not competition is the life of trade," and so it is, and believing this, it is the aim of the Union Pacific System management at all times to co-operate with all interests for the further advancement and progress of the territory the blessings of which we mutually enjoy.

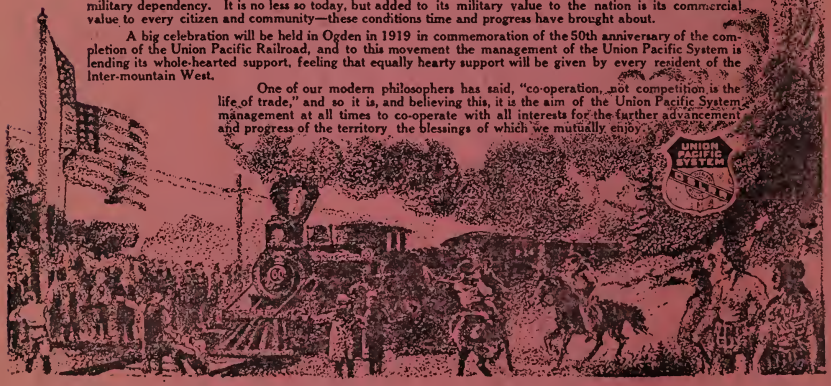

TO

LOS ANGELES

AND

SOUTHERN CALIFORNIA

The Salt Lake Route

Direct Line

SALT LAKE ROUTE

3 Fast Trains Daily

The Overland Express
The Pacific Limited
The Los Angeles Limited

Fast Freight Service to Southern California

Dining Car Service in Salt Lake Route Limited Trains is of highest order

Honolulu

DIRECT SERVICE FROM LOS ANGELES HARBOR.
WRITE FOR ATTRACTIVE CALIFORNIA LITERATURE.
WM. WARNER, A. G. P. A.
SALT LAKE CITY, UTAH.

REED SMOOT W. K. SPAFFORD

That Good **COAL** PHONE 17

SMOOT & SPAFFORD

DEALERS IN

Castle Gate, Clear Creek, King, Spring Canyon, Royal and Standard Coals. SMITHING COAL. COKE AND KINDLING WOOD.

CITY OFFICE, COMMERCIAL BANK

MAIN OFFICE AND YARD, 502 SO. ACADEMY AVENUE, PROVO

FARMERS & MERCHANTS BANK

OF PROVO, UTAH CAPITAL $50,000.00

OFFICERS:

THOMAS N. TAYLOR, PRESIDENT — JOHN F. BENNETT, VICE-PRESIDENT

J. D. DIXON, CASHIER — ARNOLD DIXON, ASST. CASHIER

WE SOLICIT YOUR BUSINESS PROMISING THE MOST CAREFUL ATTENTION

CORRESPONDENCE INVITED

INTEREST PAID ON SAVINGS ACCOUNTS

THE H. G. BLUMENTHAL COMPANY

MANUFACTURERS OF

ARCHITECTURAL SHEET METAL WORK, HEAVY SHEET IRON, TIN AND GALVANIZED IRON ROOFING

Sanitary Plumbing, Steam and Hot Water Heating

COMPLETE LINE OF PLUMBING FIXTURES, PIPE, FITTINGS, VALVES, ETC.

470-474 W. CENTER STREET PROVO, UTAH

PROVO FOUNDRY & MACHINE CO.

PROVO, UTAH

General Foundry and Machine Work

Heavy Sheet Iron Work, Mining Cars

Structural Steel Work

HUDSON, DODGE and OVERLAND AUTOMOBILES

REPAIRS AND SUPPLIES

Everything Electrical **PROVO ELECTRIC & HARDWARE CO.** AUTO ACCESSORIES AND SUPPLIES

MONARCH STOVES AND RANGES ROY BOREN, Manager 84 N. Academy Ave., Provo Willard Battery Charging Station